Established 1881
lbwrger's
BROADWAY AND HILL EIGHTH STREETS

learance

Glass, $1.25 each
Bags, 69c to $3.95
2.00 to $2.50 Styles, $1.65
it 10 cakes, 5c each
apkins, 19x19-in. $4.50 doz.
18x50 and 30x30-in. at 29c
Coffee Pots, 2-qt. size, 20c
x38½-inch size at 25c
0-inch size, $1.50 pair
hone orders) at 55c

ts and Dresses
sizes.... } $4.75
es at.....
esses at $7.50
its and Dresses, $10.00
ery attrac- } $12.50
es, 2-piece

l Plaid Blankets, $6.50
mask at 50c yard
aid in white, 10c
nd $1 Kinds, 50c
wed Five Times, 49c
" of $1 Quality, 50c
n Japanned, 75c
1.50 Kinds, 39c
Vanitie" Electric, $3.95
to 14 sizes, 59c

h Silks, 95c yd.
Crepe de Chines
Satin Crepe
Black Satin
Black Poplin

42 sizes, $1.05
36 inches, 85c doz.
Bead Style at 19c
away Special, 10c
nish, 10c a yard
aiting, 25c yard
Large Sizes, $1.00
etticoats at $1.25
ort Lines, 25c
belt at 50c

6 Footwear
High Shoes } $2.85
y Kid Boots, $5.85.
fashionable leather, $4.85.

ay Mothers
r their family in the
n their children from
the automatic
ephone
what they preach.
way is the easy way
ring, to reach your
aid in time of need.

RUPTURE
Dr. Joseph Pandrez, Europea... cures all curable rupture... matter how long standing... without operation or injection... from business. Phone... call at my office, 1421 Pacific... Angeles, California. Hours 9 to 12, 2 to 4, except Sunday.

For DRUNKENNESS
AND ALL DRUG ADDICTIONS
No sickness, no "Temperance" lectures, no loss of time, both sexes, any age. Consult or write THE KEELEY INSTITUTE, Los Angeles.
Keeley Treatment

The Times
"Sail on, sail on, sail on, and on and on."
1781 1916
LOS ANGELES

In Three Parts—20 Pages
PART 1—TELEGRAPH SHEET—10 PAGES

...NESDAY MORNING, JULY 26, 1916.

Liberty Under Law—Equal Rights—True Industrial Freedom

PRICE 2½ CENTS {Delivered to Subscribers} {At All Hotels and on Railway Trains, So. On Streets and News Stands, 2 Cents.

GERMAN HOPE FOR PEACE NEGOTIATIONS IN AUTUMN.

Boycott.

TT BACK AT ONCE.

y British Ships, Cry in Gotham.

...n to Close the American ...rts Asked by Firms on the Blacklist.

...estic Interference with ...r Trade is Laid Before the President.

...RE WIRE—EXCLUSIVE DISPATCH.]
...W YORK BUREAU OF THE ...ES, July 25.—American ..., individuals and corpora... blacklisted by England will to... ask President Wilson to ... American ports to all English ... and refuse to permit Ameri... to transact business with Brit... ...ects until such time as the ... is withdrawn.
...e course was decided on today ... committee of the Association ... British Domination of ... Trade, as the blacklisted ... have united to fight the ... called their organization. ... was agreed upon today at ... of a committee appointed ... Zimmerman of Zimmer... Feehey, bankers, and chair... last Friday's meeting of ... committee, meeting in Mr. ...'s office, organized with ...rman as chairman, Ed... ...rman, Jr., of Breach & ..., treasurer, and Mau... and Daniel W. Blumenthal. The other members of the ... present at the meeting ... Kahl, a commission mer... 42 Beaver street, B. G.

WOODEN SHOES FOR AMERICANS.

We may All be Wearing Them Soon if Leather Gets Much Scarcer.

[DIRECT WIRE—EXCLUSIVE DISPATCH.]

CHICAGO BUREAU OF THE TIMES, July 25.—This country is in the throes of a leather famine. "Unless the world develops a substitute for leather within two years America will be the next wooden shoe nation. Shoes will cost $10 a pair, high legged boots will be a luxury beyond all save millionaires, and the people will wear wooden shoes, sandals or go barefooted." These were declarations made by delegates to the Shoe Retailers' Association at the Hotel La Salle today. It was the first annual session and grew out of the necessity of organizing shoe dealers to meet unprecedented conditions of famine and arrested supply, both now and in the future. R. W. Ranney, president of the association, said: "Few Americans are aware of the extent of the embargo placed against shipment out of subject countries by the allies. Our native supply of cattle has been reduced almost to the vanishing point."

Wagner of the American Trans-Atlantic Company, steamship agents, of No. 17 Battery place; John Simon of John Simon and & Bro., steamship owners and exporters, of No. 15 William street, and Dr. Ferdinand Sonneborn of L. Sonneborn Sons, oils and chemicals, No. 262 Pearl street.

After the meeting it was announced that the organization is to be made permanent, and that as necessity arose the committee would be enlarged. At this meeting it was

(Continued on Third Page.)

WORLD'S NEWS IN TODAY'S TIMES.

...HEART OF IT

The Foremost Events of Yesterday: (1) The British ...cklist. (2) The Allied Offensive. (3) Mexico. (4) Con... (5) Deutschland. (6) The Heat Wave in the ...

INDEX.

...n to Hit Back at Britain.
...n Claims Allies Stopped.
...e Against Army Bill Cut.
...ings Along Pacific Slope.
... from Southland Counties.
...ther Report: City in Brief.
...Day for Little Ones.
...mation Plan Delayed.
...ty Affairs: At the Theaters.
...ials: Pen Points: Verse.
...Declared on Lotteries.
...Service: City Hall: Courts.
...Bugs Boo Bosers.
...ber's Big League Games.
...s: Stocks and Bonds.
...n Markets: Shipping Notes.

SUMMARY.

...HER. Clear. Wind at 5 p.m., ...locity, 6 miles. Ther... highest, 74 deg.; lowest, 57 ... Fair. For complete ...port see last page of Part I.

...CITY. Charles H. Durgin, ...o-slayer, was identified ...n who killed a cellmate in ...jail in a particularly atro... ...

...candidates for the pri... failed to qualify under certain ...s designated; some were ..., Stanley Benedict, arch ..., must run as a Republ...

...ere victims of acci... of them being killed when ...ranged himself.

...Real "brains" of a Coast... automobile thieves was ...ing a larcenist's con...

...Technically, the Chinatown ...demeanor case was non... ...r action with the diffi... ...ed was forecast.

...in the County Jail ...ing corn whisky in ...made of cooking vessels. ...SLOPE. Another fierce ...reported on Mt. Tamal...

...Alhambra police seek two men ...

...EASTERN. Unusual ...Canada kills hundreds ...

...Chicago was drowned in ...

...in Cleveland waterworks ...toll of twenty-two lives. ...has decided to quit the ...Hamilton.

...steps to prevent infan... now being taken in New ...of keeping children ...the city.

...It is a mistake to jump at the wrong conclusion that all, or ...of the more important news is to be found on the first page, ...Consult the Index and the Summary, then read the entire ...and thus get all the news of the day.

Richard Walton Tully was arrested in New York for having a row with a court bailiff.

WASHINGTON. President Wilson has announced his support of the big navy bill.

Congress shows a disposition to yield to President Wilson on the child labor law.

Considerable trouble is anticipated over the proposition of paying $25,000,000 for the Danish West Indies.

British Ambassador denies blacklist is aimed at neutrals.

All efforts in Senate to reduce army bill items are defeated.

FOREIGN. Dominican rebels give up fight against United States.

Kelly relief party of New York, on way to Ireland, barred from England.

MEXICO. Three cases of typhoid fever were reported in the Seventh California Regiment at Nogales.

Three Mexicans unofficially reported as selected for border commission.

THE GREAT WAR. The Situation to Date: Brazil refuses explanation demanded by the central powers of an anti-German speech.

Washington strategists reported to hold belief allied offensive will collapse.

Battle on the Somme front still in progress.

Suspension of news service via Sayville.

COMMENT ON THE SITUATION.

The battle in France appears to be in progress still, but with indifferent results. A Berlin dispatch represents the Germans as crowing in advance that the allied offensive is over and that its new name is "Failure." Reports from Russia are meager. Petrograd dwells rather on Slavic operations against the Turks. The Italian operations against the Austrians are continuing, but the battle line does not seem to have suffered any great change for several days.

Mexico City reports the names of statesmen and celebrities "mentioned" as qualified to sit on International Joint High Commission to settle all differences between the United States and Mexico. In this respect Mexico City is ahead of Washington. Dispatches indicate that the Carranza troops are still after Villa, but, though apparently surrounded, he has not been captured.

GREEK CHAMBER TO DISSOLVE.

[BY ATLANTIC CABLE AND A. P.]

ATHENS (Greece) July 24 (via London, July 25, 1:29 p.m.)—The Greek Cabinet decided this evening that the Chamber of Deputies would be dissolved early in August. An election will be held forty days later.

Treaty.

FIVE TIMES TOO MUCH.

Dicker with Danes may Cause Row.

Senate will Ask Why Wilson Wants to Invest in West Indian Realty.

Peary's "Discovery Rights" in the Deal Regarded with Suspicion.

[BY DIRECT WIRE—EXCLUSIVE DISPATCH.]

WASHINGTON BUREAU OF THE TIMES, July 25.—President Wilson has agreed to pay Denmark $25,000,000 for the three islands of the Danish West Indies which the Danish government agreed to sell to ex-President Roosevelt for $5,000,000.

Moreover, President Wilson, through his Secretary of State, has agreed to "throw in" all American discovery rights in Greenland.

The islands are needed for military strategic purposes, mainly for the protection of the Panama Canal.

The administration points out that the Danish government is ready to sell because Denmark is in hard financial straits due to the war.

Only one vote defeated the treaty in the upper branch of the Danish Parliament when Roosevelt negotiated and completed a similar purchase in 1902, but Danish statesmanship has succeeded in inducing the present administration to agree to a price five times as large as the price quoted to Roosevelt.

If it were not for the fact that the price has been multiplied by five, there would be no opposition in Congress to the treaty which Secretary Lansing and the Danish Minister have negotiated.

LEADERS WANT TO KNOW.

Leaders in Congress, however, want to know why there should be an addition of $20,000,000 to the price. They want to know the reason for the raise in the ante. They want to know whether the entire amount is to be paid to the government of Denmark, or whether some of the sum is to go to American attorneys. Where is the extra $20,000,000 to go? Why is it being paid? What changes have taken place that make the islands worth five times as much today as they were worth in 1902, with American discovery rights in Greenland thrown in.

Republican members of the Foreign Relations Committee of the Senate who fought for such a treaty in 1902 will fight for it again, lining up with the supporters of the administration, but they want to know about the 500 per cent. increase in the purchase price.

The American government, in the new treaty, agrees to pay Denmark $25,000,000 in gold and yield all American discovery rights in Greenland in exchange for the Danish West Indies.

The treaty, already completed, will be signed as soon as a few remaining formalities have been fulfilled. The whole weight of the Wilson administration will be thrown behind the treaty, which, if ratified by the American Congress and the Parliamentary bodies of Denmark, will give to this country complete possession of the islands of St. Thomas, St. John and St. Croix, needed mainly for strategic military and naval reasons.

THE DISCOVERY RIGHTS.

It will cost the Wilson administration $20,000,000 more in cash to make the purchase than it would have cost the Roosevelt administration. In addition, the discovery rights of the United States in Greenland, obtained through the expedition of Admiral Peary and his predecessors, must be yielded.

As late as 1902, a similar treaty was signed by John Hay, then Secretary of State, for President Roosevelt, and C. Brun, representing the Danish government. This treaty was ratified by the American Congress, passed by the lower branch of the Danish Parliament, but defeated in a tie vote in the upper branch of the Danish Parliament, two of the oldest members of that body being wheeled in on cots to record their formal opposition.

The cash settlement arranged under the Roosevelt administration was $5,000,000 in gold with no concessions in Greenland. After waiting fourteen years, Denmark, in hard financial straits, due to the European war, raises the price to $25,000,000. Military experts, realizing the value of the islands, especially for the protection of the Panama Canal, say that the new price is inevitable.

Senator Lodge of Massachusetts, ranking Republican member of the Foreign Relations Committee of the Senate, probably will lead the fight for the treaty on the Republican side, joining with the supporters of the administration. The fact that the original price has been multiplied by five with American rights in Greenland thrown in, will be the only question likely to be raised on the Republican side.

The value of Admiral Peary's discoveries in Greenland are also likely to be brought into question when the treaty reaches the House of Representatives. It will be shown that so far as the United States is concerned not a great deal is being conceded with respect to Greenland.

PEARY'S CLAIMS.

Greenland is a Danish possession and the rights which the United States will abandon are merely rights of discovery, the scope of which is poorly defined. One of the discov-

(Continued on Second Page.)

Where the Allies May Trap the German U Boat.

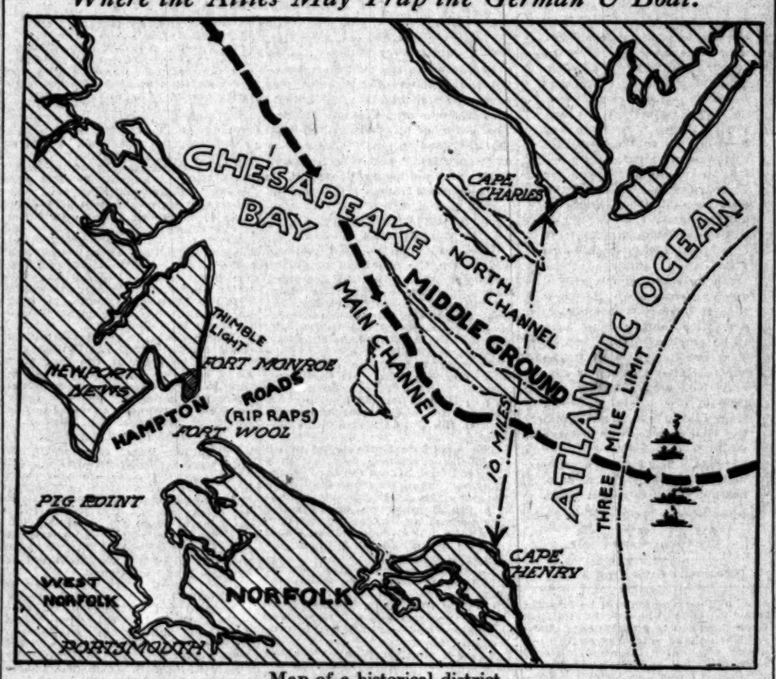

Map of a historical district,

Showing the probable route that the German submarine Deutschland would take in her dash out to sea in order to avoid capture by the enemy warships ready to pounce down upon her.

Pilotless.

BRITISH CRUISER ENTERS CAPES TRAVERSED BY THE U-BOAT.

[BY A. P. NIGHT WIRE.]

NORFOLK (Va.) July 25.—Pilotless and without warning to United States officials, one of the British cruisers lying off Cape Henry awaiting the appearance of the German submarines Deutschland and Bremen, steamed through the Virginia capes early today, proceeded to the vicinity of Fortress Monroe, anchored for an hour or more and then returned to a point just outside the three-mile limit.

The United States warship Louisiana and the collier Neptune were the only government vessels which sighted the ship, and a detailed report of the incident was made to Washington tonight by naval officers.

Authorities here said that, while the entrance to American waters without warning was very unusual, they could see in it no violation of international law or navigation regulations.

How long the cruiser remained inside the capes has not been determined, but it is thought to have been not more than two hours. Members of the crew of Mrs. Clara Baldwin Stocker's yacht California said tonight they saw her about half a mile out from the American shore shortly before 5 o'clock this morning. She came within a few hundred yards of the California, they said, and gave several German members of the yacht's crew a fright.

Fearing that the craft was to be searched, the Germans retreated into the hold.

Apparently the commander of the cruiser was satisfied with his investigation of the lower Chesapeake, for today the ship drew farther away from the shore than have any of the allied warships on patrol in many days.

INTERNATIONAL LAW.

[BY A. P. NIGHT WIRE.]

WASHINGTON, July 25.—Officials here were inclined to believe tonight that the British cruiser which made an incursion into Hampton Roads early today had acted wholly within her rights under international law. Although official comment will be withheld pending receipt of the official report of the incident, it was indicated that the version contained in news dispatches showed no violation of American neutrality or navigation regulations.

A warship of a belligerent nation may enter the territorial waters of a neutral with impunity, it was said, provided she conforms to navigation laws and does not remain more than twenty-four hours. She could not, however, repeat the entry. Should she come again or remain more than twenty-four hours she would be liable to internment unless urgent needs for repairs or supplies were shown.

Confident.

"WILL SAIL AT PROPER TIME," SAYS DEUTSCHLAND'S CAPTAIN.

[BY DIRECT WIRE—EXCLUSIVE DISPATCH.]

BALTIMORE, July 25.—At a late hour tonight customs officials said clearance papers had not been issued for the Deutschland. Concerning her wireless apparatus, which was sealed Monday, it was said the seals cannot be broken without authority from Radio Inspector Cadmus who is out of the city and will not return until tomorrow.

The weary anxious wait of Capt. Paul Koenig and the Baltimore agents for news of the second merchant submarine Bremen continues but they pretend to take it philosophically. The doughty little master of the Deutschland when pressed to give a reason for the delay in sailing would only say: "Circumstances and conditions over which we have no control are keeping us in Baltimore. There is no cause for alarm from any source. At the proper time we will get away; there is a time for everything."

Koenig is a good diplomat and a better bluffer. His face wears the expression of a poker expert. No one can tell the hand he holds by his looks. Sitting in the office of Capt. Frederick Finsch on the Andrestreet pier of the Eastern Forwarding Company, where the submarine is moored and loaded with a precious cargo, the commander chatted pleasantly this morning in that democratic manner that has made him many new friends since he brought the Deutschland to Baltimore two weeks ago yesterday.

He laughed heartily when asked if—as the time draws near for his departures on his perilous trip back to Bremen—he feels uneasy.

"What is there to fear? the ocean is big and deep," he said.

DODGES THE QUESTION.

When the Deutschland arrived here two weeks ago Capt. Koenig said the Bremen would follow shortly. Now he dodges the question.

Four times today during terrific rainstorms the big submersible submerged and rose while stevedores and members of the crew, under supervision of George Prusse, balanced the freight in the colored hull. At each submersion, the keel of the boat rested on the mud bottom of the river.

The original plan had been to stop the vessel off Solomon's Island, where the waters of the Chesapeake are deep, and there submerge and trim the cargo. However, this has been deemed unadvisable, and the work is being done in the slip. The vessel, at each submersion, is enveloped by the Patapsco to the base of her conning tower.

To prevent the curious and the ever-watchful newspaper men from witnessing the maneuvers, additional precautions were taken. Double screens of burlap were stretched between the barricade of barges that surround the boat, and these were made so secure that the high winds that swept the river today and whipped the waters into white caps, did not affect them as in the past. Heretofore it has been possible to obtain a glimpse of the outer shell of the craft, through the inverted "v" formed by bottoms of the brick-red lighters. Now, this is screened by burlap.

WHIRR OF THE ENGINES.

Only the whirr of the powerful Diesel engines, carried across the river by the wind, and the heavy blue smoke of oil exhaust, told those watching from near-by points that the Deutschland was yet in her slip. The whirr of the engines could be heard through the open conning tower.

POLITICS IN GREECE WORRY TO ALLIES.

[BY ATLANTIC CABLE AND A. P.]

ATHENS (Greece) July 24 (via London, July 25, 5:24 p.m.)—To counteract the widespread effect of the formation of anti-Venizelos leagues among the demobilized Greek reservists, adherents of former Premier Venizelos today launched a similar nation-wide opposition league, of which the former War Minister, Gen. Panyotis Danglis, Chief of Staff during the first Balkan war, was elected president.

There is undisguised uneasiness in Entente circles as to the possible consequences of employing the army for political purposes in the approaching electoral campaign.

ESCAPE OF CHILD ALMOST A MIRACLE.

[BY A. P. NIGHT WIRE.]

DENVER, July 25.—The 2-year-old child of Mr. and Mrs. B. F. Pine escaped from the torrent that swept down Eureka Canyon near Sunrise, Wyo., last Sunday night, according to advices received at Colorado Fuel and Iron headquarters here today. First reports placed the child among the missing, but later it was learned that it had been swept to higher ground by the flood and subsequently was found alive. The child's mother and five others were drowned, while its father and two others escaped.

"DRY" AMENDMENT LEADING IN TEXAS.

[BY A. P. NIGHT WIRE.]

DALLAS (Tex.) July 25.—Complete returns from 228 counties from Saturday's Democratic primary election on the proposal to submit a constitutional amendment for State-wide prohibition showed: For, 146,-394; against, 142,618.

In the Senatorial race, former Gov. Colquitt continued to lead his nearest competitor, Senator Culberson, by 25,000 votes. Culberson was ahead of Dr. S. P. Brooks by about 8000 votes.

The majority for Gov. Ferguson, seeking renomination, over C. H. Morris, probably will not reach the anticipated 100,000.

Formula.

"WE STOOD THE TEST," BERLIN WATCHWORD.

Tremendous Offensive Against British Promised—Verdun Fall Predicted.

[BY ATLANTIC CABLE AND DIRECT WIRE—EXCLUSIVE DISPATCH.]

BERLIN, July 25 (via Amsterdam.)—Not since the outbreak of the war has there been such a wave of joy, such spirit of unbounded confidence throughout the German empire as that which is sweeping the Fatherland tonight as the result of the failure of the allies to break the German front in the west.

From one end of the land to the other only one watchword is heard—"We have stood the test."

Newspapers tonight make guarded, but unmistakable predictions between the lines of comment on the western fighting and the keynote of all articles is that before the coming fall peace negotiations will have begun.

THE GREATEST OFFENSIVE.

The correspondent was told by a member of the supplementary German General Staff today that the biggest offensive yet seen on any theater of war will be launched shortly by the Germans in the west.

The fall of Verdun is predicted by military critics to come about August 1, if not before that date.

The Crown Prince is reported to be preparing his final thrust against the big French fortress and Verdun's capture, the correspondent is informed by authoritative quarters, will be followed by a combined offensive by the German Somme army and the Crown Prince's forces in the southwest. Newspaper offices were besieged by huge throngs all day today, thousands of men and children watching the bulletin boards upon which there was flashed from time to time a dispatch from the front.

ALLIED LOSSES.

Nothing officially is given out, of course, after the regular War Office statement in the afternoon, but this afternoon's bulletin seemed to indicate that army headquarters would be in a position shortly to announce an important success. Stress was laid by all evening papers on

(Continued on Second Page.)

Dark Outlook.

NEW CRISIS IN IRELAND WORST IN HER HISTORY.

Chances of Effecting Settlement During War Wrecked Under Conditions Calculated to Exercise Most Deplorable Effect on Entire Question — Lloyd George Convicted of Bad Faith.

[BY CABLE AND DIRECT WIRE—EXCLUSIVE DISPATCH.]

LONDON, July 25.—Under conditions calculated to exercise the most deplorable effect on the whole Irish question, the chance of effecting an Irish settlement during the war finally has been wrecked. As this once hopeful chapter in Anglo-Irish relations was closed in the House of Commons last night a new chapter was opened, which is described by John Dillon as one of the worst Ireland ever has had to face.

A temporary makeshift government is in control, composed of a commission of judges assisted by Maj.-Gen. John Maxwell, commander of the British forces in Ireland. Most of the ordinary police functions are still exercised by the military. Lord Wimborne, former Lord Lieutenant, has as yet no successor, and none is likely to be appointed. Herbert Samuel, head of the Home Office, and unfamiliar with Irish affairs, is acting in the absence of a successor to Augustine Birrell, former Chief Secretary for Ireland.

FAITH BROKEN.

On the facts the government as a whole, and Lloyd George in particular, stand convicted of bad faith. John Redmond went to Ireland with a written agreement entered into with Lloyd George, on behalf of the Cabinet. With the utmost difficulty, and in the face of fierce opposition, Redmond succeeded in getting the assent of his followers to the conditions of that agreement.

No sooner had Redmond accomplished this seemingly impossible fact than Lord Lansdowne forced the Cabinet to vary in two vital respects the terms of the agreement. The two new conditions were that the exclusion of the six Ulster counties was to be permanent, and that the Irish members were to be reduced in strength in the House of Commons after the next general election, except on occasions on which this provisional settlement of the home rule act already on the statute books were under discussion. This would mean that the Irish party would be crippled and helpless in the British House of Commons, as Redmond and Dillon said in speeches of great power last night.

RELATIONS CHANGED.

As a result of this development the relations of the Irish party with the government will be entirely changed. Hitherto the Irish party has been the most considerate toward the government, and the most restrained in its criticism of any party in the House. That will no longer be true. The Irish party will have a free hand and will exercise it. The Irish leaders will listen to no proposal for the modification of the solemn agreement made with Lloyd George. If the government comes forward and carries out that agreement without any variation whatever they can redeem their honor. The Irish party will treat with them on no lesser terms.

Origin Unexplained.

FIRE IN MAMMOTH MINE THREATENS SETTLEMENT.

[BY A. P. NIGHT WIRE.]

KENNETT, July 25.—An unexplained fire broke out tonight at the Mammoth mine, where the strike of miners was settled today, and at a late hour the entire settlement was threatened with destruction. Dynamite was used unsuccessfully to check the flames, which were being fought by hundreds of volunteers.

Machine shops, bunk houses, railway terminals, boarding-houses and residences were reported to be in the path of the flames, some of them being on fire and all of them being in imminent danger.

Men were sent from here tonight to aid the Mammoth people in fighting the fire. Mammoth is three miles from here and has a population of 2000.

Ballot.

RAILWAY STRIKE VOTE MAY TIE UP ALL LINES.

[BY A. P. NIGHT WIRE.]

SAN FRANCISCO, July 25.—Information was received by local railroad men today that the 350,000 members of the four great brotherhoods of railway trainmen have concluded their balloting and have returned an overwhelming vote in favor of a strike. This, it was announced, would mean the tying up of practically every railroad in the country.

The balloting, which was carried on under the supervision of the grievance committees among employees of railroads throughout the United States, Canada and Mexico, was scheduled to be completed by tomorrow. The official count will be conveyed August 1 at New York City to the National Conference Committee of Railroad Managers.

The trainmen demanded an eight-hour day and time and a half for overtime. At a conference between railroad general managers and representatives of the four brotherhoods the railroads submitted a compromise offer and later advised that the differences be submitted either to the Interstate Commerce Commission or to a board of arbitration. The trainmen's representatives refused to consider arbitration and submitted the question to a strike vote.

According to local trainmen more than 90 per cent of the men involved signed the ballot. In preparation for a possible strike the railroads are said to have signed up a large number of non-union substitutes.

German Lines in the West Are Invincible, Unofficial View of the American Strategists

Analytical.

BRITISH OFFENSIVE LIKELY TO COLLAPSE.

Conviction Growing that the War on Land and Sea is a Stalemate.

[BY DIRECT WIRE—EXCLUSIVE DISPATCH.]

WASHINGTON BUREAU OF THE TIMES, July 25.—The collapse of the British offensive on the western front is looked for within the next few weeks by some of the best-informed and well-trained military strategists in Washington.

The view held by competent observers here is that the offensive has failed, that it will continue sporadically during the next few weeks, then sag because the allies cannot stand the heavy losses necessary to support it, while the advantage will again seem to be with the Germans.

Doubt that existed in the minds of some of the best strategists in the United States Army as to whether the German lines in Belgium and France can be broken has been removed by the result of the allied operations since July 1.

THE CONCLUSION.

The conclusion is that the lines cannot be broken, that the war on both land and sea is bound to be a "stalemate," that the war will come to an end only when both groups of belligerents realize the futility of attempts to break each other's military organizations. It is assumed that when this day comes, Germany will be prepared to give up Belgium and the French provinces as the necessary price of peace from the allies.

The statement of Lloyd George before the House of Commons that the British resourcefulness is going to snatch victory in the next few months is not credited as reliable by authorities here.

"It would be interesting to know," said an army officer today, "what Lloyd George means by victory. He might mean one of three things—crush the German military machine, driving the Germans out of Belgium and France and back to the Rhine, and he might mean the reconquest of a portion of the territory now held by Germany. Judging by the material and numbers that the enemies and allies each have, the first and second are going to be impossible. The third is, of course, possible, but the best judgment any unbiased observer can give today is that the allies will never be able to force an advance that will really threaten German occupation. If what we have seen is the long-expected great offensive on the part of the allies, it is now a failure, though undoubtedly will continue sporadically for some weeks."

LLOYD GEORGE'S OPTIMISM.

The prediction of Lloyd George is rated here as optimistic and from a strategist's point of view, ill judged to an extent far in excess of anything warranted by the facts.

It is pointed out that Lord Kitchener never made any such prediction and that no military man in Lloyd George's place would have done so. Lloyd George's prediction is explained by the supposition that he must have been speaking out of the fullness of desire. In the judgment of United States military authorities, who have expressed their opinions in an entirely unofficial way, the German military organization in comparison with the allied organization is unimpaired. The annual addition of 500,000 soldiers just about makes up for losses.

The opinion has been stated that no organization that the allies can effect will be sufficient to break the Germans, so that the war will endure until the allies realize the impossibility of their task. If considered from either point of view, that England went into the war to crush German military power or to check German commercial expansion, the outcome of the war is regarded as certain to meet failure for the British, with overpowering victory on land certain to be won by the Germans.

INVINCIBILITY.

Men in a position to speak with authority say that any offensive the allies can prepare can be stopped by the Germans before any more than "local objectives" are won.

In the earlier offensive the British failed at Neuve Chapelle and Loos after considerable opening success at Loos and Champagne. The British never reached beyond the first line. In this offensive the first two lines have been taken, but only at isolated points has the third line been reached. The British gains total little more than a four miles on a front of six and a half miles. Only the fall of such points as La Basee, Lens, Bapaume, Peronne, Menin, and Roulers could indicate a successful outcome for the offensive, whereas the Germans have succeeded in checking the drive from the very outset.

Impression.

ADVANCE OF THE ALLIES AT HIGH-WATER MARK.

German Experts Now Wonder Whether Entente Forces will be Able to Hold What They Have Gained — Have Accomplished Little in Two Weeks of Fighting, According to Berlin.

[BY ATLANTIC CABLE AND A. P.]

HEADQUARTERS OF THE GERMAN ARMIES ON THE SOMME, July 24 (by courier to Berlin) July 25.—From great headquarters with vivid impressions of a sermon delivered by a military chaplain before the Emperor and a congregation of soldiers fresh in mind, the Associated Press correspondent returned today to the immediate front where the great allies' offensive again flickered up in a series of desperate British attacks on the German lines northwest of Peronne. These barely moved, although the British attacked in force with eleven divisions, including two absolutely fresh ones, on the comparatively narrow front between Guillemont and Thiepval.

The French share of the offensive was limited to a couple of vicious stabs of merely local extent near Estrees, southwest of Peronne, which was easily repulsed.

The present line extending from Thiepval to Soyecourt, but bulging eastward toward Peronne, may be regarded, according to the firm conviction of the headquarters staff, as the high-water mark of the Entente advance. They base this judgment on the negligible result of the fighting in the last fortnight, and they contend that it is no longer a question of whether the British and French will be able to extend their gains, but whether they will be able to hold what they have against the German counter-pressure.

The correspondent returned to the front with the expectation of witnessing a manifestation of this counter-pressure against a certain sector, but unfavorable weather conditions, with low-hanging clouds and mist hiding the field of operations and preventing artillery observation, deferred the new struggle for the coveted stretches of fertile Picardy.

General quiet before the storm prevailed along the section of the front visited. The troops visited—the regiments coming directly from the trenches as well as those about to move into the forward lines—were found ready, even eager, to renew the struggle.

Paralysis.

GOTHAM DOCTORS' EDICT BARRICADE TO CHILDREN.

[BY A. P. NIGHT WIRE.]

NEW YORK, July 25.—Efforts of the Federal health service to prevent the spreading of infantile paralysis to cities and towns outside of New York were strengthened today when an order was issued that no child 16 years old or under be permitted to leave New York without a certificate from the Federal surgeons.

To obtain Federal certificates children must first get certificates from the New York health department showing there have been no cases of infantile paralysis in the houses in which they have lived during the past six months. They also must pass an examination by Federal surgeons.

The number of deaths and new cases increased during the twenty-four hours ending at 10 o'clock this morning. During that time thirty-eight deaths and 150 new cases were reported from the five boroughs of the city.

Prize.

DECIDES APPAM'S GOLD MUST GO TO REICHSTAG.

[BY ATLANTIC CABLE AND A. P.]

BERLIN, July 25 (via London, July 26.)—The prize court has decided that the Elder Dempster liner Appam, which was captured by the German raider Moewe in the early part of the year and taken by a prize crew into Hampton Roads, is a good prize and that accordingly the gold on board the steamer amounting to 739,000 marks, shall be turned over to the Reichstag.

There have been various estimates of the amount of gold on board the Appam when she was captured, but no official statement concerning it has been made. The estimates ranged from less than $200,000 to as high as $2,500,000. The Appam is still in Newport News.

CASEMENT RESOLUTION SENT TO COMMITTEE.

[BY A. P. NIGHT WIRE.]

WASHINGTON, July 25.—Senator Martine's resolution in behalf of Sir Roger Casement, with all the pending amendments and substitutes, today was sent to the Foreign Relations Committee and efforts to get a vote today in the Senate thus were defeated.

THIRTY THOUSAND PAID FOR SALOON

Thirst Parlor on "Dry" Kansas Line Does Land Office Business.

[DIRECT WIRE—EXCLUSIVE DISPATCH.]

KANSAS CITY, July 25.—Thirty thousand dollars for a saloon. That was the price in the sale of P. H. Haffey's saloon at Ninth street and the State line, which passed into the hands of Sam Josephson, who managed a saloon on the corner opposite for his father, Frank Josephson. Haffey has owned the saloon seven years. He worked twenty years as bartender there. Josephson had been told by the brewers that this was the third largest saloon in volume of trade in the United States. Haffey knew that he sold 8000 barrels or approximately 2,000,000 glasses of beer there in 1915. He employed eight bartenders. Four were employed there when he acquired the saloon, seven years ago. He knew that if business continued to get better another would have to be employed this winter. That explains the price. The bar in Haffey's saloon is seventy feet long. Almost any time of day it is crowded. Haffey says the trade from the Kansas side is in a large measure responsible for the increase. The foreign element of his trade, too, he says, has multiplied in recent years.

Five Times.

(Continued from First Page.)

series of Peary which will be brought into question will be that of the East Greenland Sea and the "Peary channel," which he said was on the opposite side of Greenland. Peary said that he had discovered that Greenland was an island. Some Danish navigators, sailing on an American chart of the "Peary channel," appeared in pursuance of the alleged Peary discoveries, tried to sail westward through the alleged channel and were wrecked on the coast, where there were mountains 2000 feet high. Several of the Danish navigators lost their lives and the Danish government protested against the American chart, with the result that the "Peary Channel" was stricken off by the American Navy Department. There were actually some previous discoveries in Greenland which were believed to give this country some rights of discovery, but the slate will be wiped clean so far as Denmark is concerned if the present treaty goes through.

With the exception of the concession of the rights in Greenland and the raise in price from $5,000,000 to $25,000,000, the treaty which has been prepared is virtually the same as the one signed by John Hay and C. Brun, the Danish Minister, who will again have his name fixed to the one now ready for submission to Congress.

The treaty of 1902, sent to Congress by Roosevelt, had in its seven articles the first of which expressed the willingness of the King of Denmark to cede to the United States the three islands, with adjacent island and rocks, and all title and claims around the island over which Denmark exercises jurisdiction. It stipulated that the United States should assume all obligation of the Danish government toward the St. Thomas Dock Company and the West India and Panama Telegraph Company. The status of the Danish National Church was left undisturbed and claims held by the Danish government could be collected by that government. The rights of Danish subjects were carefully guarded in Article III and Article IV, providing for the continuance of yearly allowances to retired functionaries.

FINANCIAL CHANGE.

Article V, where the great financial change has been made, was as follows:

"In full consideration of the cession of said islands in full sovereignty entire and unincumbered, except as stipulated in the present convention, the United States agrees to pay, within ninety days from the date of the exchange of the ratifications of this convention, in the city of Washington, to the diplomatic representative or other agent of His Majesty the King of Denmark, duly authorized to receive the money, the sum of $5,000,000 in gold coin of the United States."

The sixth and seventh articles of the treaty provide for the reference to The Hague of any disputed points that may arise and for the exchange of the ratifications at Washington within six months of the action of the respective Parliaments of the two countries.

The general trend of this treaty is followed in the present treaty, which, however, takes up in detail what the United States surrenders in Greenland and fixes the price to be paid by the United States at $25,000,000 instead of $5,000,000.

Argument.

AUTHOR IN A ROW AND IS ARRESTED.

RICHARD WALTON TULLY CALLS BAILIFF A DUB.

Noted Playwright of New York Becomes Involved in Altercation in Night Court and Now Must Appear Before Police Magistrate Barlow.

[BY DIRECT WIRE—EXCLUSIVE DISPATCH.]

NEW YORK BUREAU OF THE TIMES, July 25.—Under the impression that an American citizen had the right to enter any courtroom where a public trial was in progress, and being unaware that this privilege had been discontinued in the Jefferson Market night court, Richard Walton Tully, author of "Omar the Tentmaker" and "The Bird of Paradise," got into an argument late last night with Michael W. Murphy, a court attendant, who refused to pass him and a party of friends through the courtroom door.

As a result the playwright was arrested and paroled to appear at 3 o'clock this afternoon in the Jefferson Market police court, where he was charged with having made a disparaging remark about Magistrate Barlow, who was on the bench.

In his apartment at No. 50 Central Park, Mr. Tully explained that he had lost his temper and called the court attendant a dub, but that he had said nothing about the presiding magistrate.

"I had my wife and two friends with me," he said, "and I wanted to show them the night court. The attendant refused to let us in and in standing up for what I believed to be my rights I lost my temper."

CLEANLINESS FOR PEOPLE OF LODZ.

[A. P. FOREIGN CORRESPONDENCE.]

LODZ (Poland) July 15.—To correct a condition which can only be appreciated by those who know Lodz, the police president, Herr von Oppen, has issued an order, providing that such of the inhabitants as appear in the streets with evidences of personal uncleanliness are to be arrested, scientifically cleansed and shorn, and held until their clothing can be disinfected and mended. If any expense is attached to the cleaning process the cleansee must pay it or work it out.

Warning.

"AWFUL PROSPECT" IS NOW FACING IRELAND.

Dublin Prelate Issues Letter; England Bars Kelly Party of New York.

[BY ATLANTIC CABLE AND A. P.]

DUBLIN, July 26, 1:35 a.m.—The Most Rev. William J. Walsh, archbishop of Dublin, has issued a letter to the public condemning the conduct of the home rule cause in Parliament and holding that it could only lead to disaster. The letter of the archbishop says that the country now "faces a truly awful prospect," and that Nationalists should no longer be fooled by party cries that home rule is on the statute books.

S. S. M'CLURE DETAINED.

[BY ATLANTIC CABLE AND A. P.]

LONDON, July 25, 4:32 p.m.—S. S. McClure, the American publisher, was detained on board the American liner Philadelphia when the vessel arrived at Liverpool yesterday, but was released this afternoon on representations made to the British authorities by the American Embassy.

Thomas Hughes Kelly of New York, treasurer of the Irish relief fund, his wife and his assistant, Joseph Smith, were refused permission to land in England or to cross England to take a Dutch steamer back to the United States from Falmouth.

The American Embassy, to which Mr. Kelly protested, was informed by the British Home Office that the Kelly party must return to the United States by the American line steamship Philadelphia, on which vessel they arrived at Liverpool yesterday, as under no circumstances would they be permitted to land in the United Kingdom.

No definite reason is given, except that their presence here is not approved.

On July 18, Messrs. Gill and Murphy of the Irish relief fund arrived in England and were allowed to proceed to Ireland.

There is no disposition on the part of the government to hold up the fund contributed by persons in the United States for relief in Ireland, but certain individuals will not be permitted to enter Ireland. Kelly and Smith apparently are considered under the latter category.

TAKING FUND TO IRELAND.

[BY A. P. NIGHT WIRE.]

NEW YORK, July 25.—Thomas Hughes Kelly, as treasurer of the Irish relief fund, was en route to Dublin with $50,000, representing the second installment of the $75,000 fund raised in this country for the relief of persons in Ireland who had suffered through the recent revolt. He was accompanied by his wife, who was Emerance de Sallier du Pin of Watertown, N. Y., and Joseph Smith of Lowell, Mass., a journalist and lecturer.

The first installment of the fund was taken to Ireland by Gill and Murphy. Friends of Kelly said here today that he intended to give more than $100,000 out of his own funds to the relief work.

George J. Gillespie, chairman of the Executive Committee of the Irish relief fund, when informed of the predicament of Kelly and the latter's party, at once communicated with the State Department. He said he was informed that action would be taken immediately.

Gillespie said he could not understand the action of the British authorities in view of the fact that Kelly and the others had, in addition to their passports, a personal letter from Secretary of State Lansing introducing them to the American Ambassador at London.

PASSPORTS APPROVED.

"These passports," asserted Gillespie, "were obtained through my efforts, and I can assure you their mission to Ireland was none other than the one stated therein—the relief of the needy. The British Consul-General vised the passports before the party sailed and informed me of their acceptability. If there was any objection why was not it expressed at that time?"

Kelly, son of a wealthy banker, is 50 years old, a member of the papal household and a trustee of St. Patrick's Cathedral of this city. He is a grand nephew of Archbishop Hughes, the first archbishop of New York, who was sent to France by President Lincoln as a special Ambassador during the Civil War.

Smith was born in Ireland 52 years ago. In 1873 he came to the United States and in 1884 was naturalized. He was at various times editor of the Lowell Times, Boston Traveler, Boston Truth and other newspapers and periodicals. He served four years in the United States cavalry.

Battered.

EXPECT VERDUN TO FALL IN NEXT TWO WEEKS.

[BY ATLANTIC CABLE AND DIRECT WIRE—EXCLUSIVE DISPATCH.]

GENEVA, July 23 (via Amsterdam and London. Censored. Delayed in transmission.)—Private dispatches from Paris voice a spirit which is in striking contrast with that expressed in the earlier stages of the allied offensive on the Somme. Certain radical newspapers in the French capital are reported to have been subjected to unprecedented censorship during the last few days because of criticisms of the conduct of the offensive.

Attacks have been made by several editors against the British high command, and there is a general restiveness noticeable between the lines of French military comment, with a strong tendency to criticize the British for not bringing up their lines to a level with the French. This is officially denied at Paris.

The chief grievance expressed by the discontented element of the Paris press is reported to be that the chief objective of the allied drive on the Somme, the relief of the French at Verdun, has not been achieved thus far, but that, on the contrary, the Crown Prince's heavy artillery is battering away against the northeastern defenses of the fortress with undiminished violence.

If the situation does not undergo a radical change within the next week, it is feared Verdun will be in the hands of the Germans before the second anniversary of the war.

Neutral.

ANTI-GERMAN SPEECH IS IGNORED BY BRAZIL.

[BY ATLANTIC CABLE AND DIRECT WIRE—EXCLUSIVE DISPATCH.]

RIO DE JANEIRO (Brazil) July 25. — Official announcement was made at the Ministry of Foreign Relations here today that it is untrue that Germany and Austria had asked of Brazil an official explanation of criticism of those governments made by Senor Ruy Barbosa, Brazilian statesman, in an address at Buenos Aires on July 21.

Brazil, the announcement said, will continue to observe the same policy of neutrality which it has maintained in the past.

"This policy of neutrality is well known and it is not necessary to repeat for publication what its terms are," it was officially said.

In a semi-official note on the subject it was said that the silence of the Brazilian government in connection with the reported utterances of Senor Barbosa should not be construed as an approval of what he said. Senor Barbosa, although the Brazilian representative at the Centennial of Argentine's Independence, did not speak in his criticism of Germany and Austria for the government of Brazil, but merely expressed his personal opinion, according to the announcement.

Brazil, it was asserted, will continue to maintain the strictest neutrality.

Senor Barbosa's address at Buenos Aires created a sensation in diplomatic circles throughout Argentine and Brazil. He advocated an alliance between Brazil and Argentine similar to that now existing between the allies in Europe. Many of the most prominent men in Argentina heard his address. Among them was the American Ambassador, Mr. Stimson, and Senor Murature, Minister of Foreign Relations of the Argentine republic.

RILEY'S FUNERAL HELD.

Simple Services Attended by Only Relatives and Close Friends.

[BY A. P. NIGHT WIRE.]

INDIANAPOLIS, July 25.—The funeral of James Whitcomb Riley, the Indiana poet, was held at his home on Lockerbie street today. The simple services were attended by relatives and a few intimate friends. The funeral was private, but the placing of the body in a vault in Crown Hill Cemetery here was public. Large crowds assembled near the vault.

The body was placed in the vault pending arrangements for its final disposition. The vault was decorated with flowers of brilliant colors, which the poet liked best. Beautiful rugs were spread on the floor. A short prayer at the cemetery concluded the services.

PAUL ARMSTRONG LEFT DEBT LEGACY.

[BY A. P. NIGHT WIRE.]

NEW YORK, July 25.—Paul Armstrong, author of "Alias Jimmy Valentine" and other successful plays, died in debt, it was discovered today in an affidavit filed in the Surrogate's Court by his widow, Mrs. Catherine Calvert Armstrong. The affidavit stated that all that Armstrong possessed when he died was $247 in cash, an automobile valued at $200 and wearing apparel worth $50.

Stood the Test.

(Continued from First Page.)

the statement in the official report in the afternoon that the allies have suffered most severe and sanguinary losses. A throng of nearly 5000 persons had a jubilant demonstration in Unter den Linden tonight, singing patriotic songs and listening to speeches predicting the absolute failure of the Franco-British offensive and the end of the war. The German capital tonight saw more hilarity than it has witnessed since Hindenburg defeated the Russians at Tannenburg early in the war.

EXPLANATORY.

Possibly it is difficult for American readers to fathom this spirit in Germany at a time when the cables from London and Paris report continuously that the German lines are being "smashed" and that the allies are apt to chase the Germans out of France and Belgium. It may, therefore, be well to point out that the joy prevailing throughout the German empire tonight is based upon relative successes of the German arms. In other words, Germany is celebrating the fact that the German third lines in the west still hold firm, that the French and British have not gained a single one of the really vital points which are objectives of their drive, and that they have suffered losses which official Germany is certain will stagger the world once the figures are announced in Paris and London. The Germans, it is pointed out, are still very much in France and Belgium, and there is not the slightest sign of their preparing for the precipitate retreat to the Rhine that was triumphantly heralded by the allied press in the first days of the offensive.

RIDICULE.

Few things have been so generally and heartily ridiculed since the outbreak of the war than yesterday's official utterance of David Lloyd George, the new British Minister of War. German organs which never had a kind word for Kitchener while the latter was alive, but which, since his tragic death, have been praising him as "Great Britain's greatest and only soldier," today pointed out that the "K. of K." never indulged in sophistries and empty predictions such as have been heard from the lips of Lloyd George since the latter assumed the duties of War Minister. Considerable sarcasm also is indulged in by the German press regarding the fact that Premier Asquith asked for the hugest war credit yet voted for in Great Britain, on the very day that Lloyd George spoke of the allies being about to "snatch victory" within a few months. On the strength of interviews with high government officials whose names the censor does not allow to be drawn into the public press, the correspondent can state that never was Germany more confident that her army cannot be beaten than she is today. In some quarters all comment has been marked by extreme conservatism. Whenever the correspondent made inquiries regarding the trend of things, the theory was advanced that the war will end in a draw. It was frankly admitted that it is equally impossible for the Germans to destroy the military strength of the allies as it is for the Entente powers to crush Germany's military powers. The cost of another drive on Paris, it was explained, would be no smaller than the cost to the allies of a drive to the Rhine. The Germans would have no army left should they once more appear at the gates of the French capital; the allies, on the other hand, would have no army to cross the Rhine once they had driven the Teutons back to that river.

ALLIES WEAKENING.

For these reasons the consensus of opinion here is that after the already-weakening attacks of the allies in the west have been completely abandoned, and the Russians have realized that there is no chance to break through the Teutonic lines in the east, no matter how far the extreme left wing of the Czar's army advances into Hungary, there will be mutual overtures for peace. None of the belligerents, it is believed here, would hold out for another winter campaign, once it has been clearly demonstrated that it is impossible to destroy the military strength of either group of the nations at war. All the European countries are sick and tired of war; all are equally determined to keep it up if its end means humiliation. A draw, however, a fair-get-together in which each admits to the other that it was a fair fight, but that there's no use keeping it up—would entail no humiliation for any one but, on the contrary, would pave the way for conciliation.

But before such a state of affairs can be brought about, it is the opinion of military critics here that the Germans must prove to the allies that not only is it impossible for them to break the Teuton lines on any front, but that it is in the power of the Germans to recapture every inch of ground lost in the present offensive. A counter-offensive on a gigantic scale is expected to follow the abandonment of the allied drives.

LOS ANGELES MAN GIVES UP TO POLICE.

[BY A. P. NIGHT WIRE.]

CHICAGO, July 25.—A story how a gypsy had sold his 17-year-old daughter for $2000 became known tonight when Joseph Marino of Los Angeles surrendered to the police on the charge of operating a confidence game. A warrant for his arrest had been sworn out some weeks ago by John Guy of this city, to whom it is alleged he sold his daughter.

At the time he obtained the warrant, Guy told the authorities that he paid Marino the money and married the girl, but she disappeared soon after their marriage, telling him she would not live with him.

According to the police Marino took his daughter back to California soon after her marriage, as he said he had learned that Guy was already married and his daughter refused to live with him for that reason. Marino was released under a $2000 bond.

TOWNSHEND'S FLAG IS KEPT BY TURKS.

[A. P. FOREIGN CORRESPONDENCE.]

CONSTANTINOPLE, July 15.—The most treasured relics of the war which the Turks possess are the English flag that once flew over Kut-el-Amara and the swords of four generals and thirty other officers who were made prisoners when Gen. Townshend capitulated. These trophies recently were presented to Kut-el-Amara, and at the Sultan's order have been placed with other souvenirs in the old palace of Topkapu.

The Great War.

SOMME FRONT BATTLE IS STILL IN PROGRESS

Germans Bring Troops from Verdun Hold Back the British.

[BY ATLANTIC CABLE AND A. P.]

LONDON, July 25, 10:35 p.m.—The battle on the Somme front which began Saturday at midnight is still being fought by British and Germans with stubbornness. An indication of the importance the Germans attach to defending their third line is found in the report of Gen. Haig, the British commander, and in the German admission that troops have been brought from before Verdun to lend all possible strength to Gen. Von Einen.

The British, if they are making but slow progress, have been able to repulse all the fierce counter-attacks and maintain their ground, although the fighting largely consists of hand-to-hand conflicts. There is no [illegible] as to whether the Australians hold the greater portion of the village of Pozieres, have yet reached the eastern part which is on the plateau dominating the village. Gen. Haig tonight reports the pulse of a German infantry attack from the east.

Advices from the [illegible] are meager, but the Germans troops gradually are closing in Erzingan, the most important and military position of the Russians in Asia Minor, while Gen. [illegible] continues his successful advance. According to a Berlin report by way of Amsterdam, Turkish troops are to be sent to help the Austro-Germans against the Russians on the Galician front.

Pen Picture.

INTIMATE PERSONAL VIEW OF GERMAN PRISON CAMP

Early Complaint Regarding Ruhleben, Where Interned English of Berlin are Confined, Shown to Have Been Due to Too Rigid Health Regulations of Prussian Officer—Situation is Now Much Improved.

BY HARRY CARR.

ANOTHER grand row, involving the American Ambassador at Berlin, has come up over the prison camp at Ruhleben, Germany.

Ever since the war began the British have kept up an uproar over this prison, which they maintain is a sort of Black Hole of Calcutta. The Germans, on the other hand, indignantly resent these charges. According to their representations, Ruhleben is quite a charming resort.

As it happens I was one of a very few outsiders who ever saw Ruhleben. If the Kaiser and King George and other interested parties will gather around I will tell you the whole truth about it.

Before the war Ruhleben was a race track exclusively for trotting horses. There was the usual grandstand and casino where refreshments were served, with stables for several hundred horses. It is located not far from Charlottenberg, which is a fashionable suburb of Berlin.

When the war broke out the British government ordered the arrest of many German people living in the British Isles. In retaliation, and also because the position of a Britisher living in Germany might have become really dangerous, the Germans scooped up all the British civilians they could find on German soil and confined them under military guard in this race track.

MOSTLY BUSINESS MEN.

Probably the majority thus placed under restraint were English business men living in Germany and doing business there as managers of branch houses of English firms. Others were students traveling and working in Germany. Among the prisoners were about 200 colored stable boys who had been in charge of English horses at this and other German race tracks. I remember there were also a number of colored men who had been waiters on some of the passenger steamers caught in German ports at the outbreak of the war.

When they were first [illegible] here the place was in charge of an army officer who handled them with a rather ruthless way. He was cruel, but he was [illegible]. The prisoners told us that the regime he got the prisoners every morning and made [illegible] four times around the track. A squad of soldiers followed and spurred them on with bayonets if they attempted to walk. The purpose of this was to keep the prisoners to do exercise and to keep down disease. [illegible] fat, pompous, old fellows who in prison were outraged [illegible].

At the opening of the [illegible] interned prisoners had to [illegible] the floor without blankets [illegible] and all sorts of outbreaks were mixed in without any previous social conditions. [illegible] Irish prisoners considered [illegible] other outrage.

The Germans said that conditions were unavoidable, [illegible] these prisoners were [illegible] were mobilizing the [illegible] the world had ever seen [illegible] had something else to [illegible].

CONDITIONS CHANGE.

When I saw the prison conditions had all been changed. Very few civilians had been permitted to see the place, [illegible] of the criticisms of the [illegible] evidently come to the German Office, and they would see it with our own eyes.

Early one morning I was in my bedroom rising and at the switchboard [illegible] Swaertiges Amt was [illegible] Baron von Mumm of the [illegible] Office invited me to take a ride. When the auto came to it it were the Baron [illegible] respondent and an Austrian who was visiting [illegible] the purpose of getting some timely sermons about [illegible].

In about an hour we [illegible]

(Continued on Third Page.)

Special This Week

Outfit Complete

$82.50

10 Records $7.50
Style X Victrola any finish, $75.00
Total $82.50

$82.50

Fifteen Months to Pay

Put the World's Finest Musical Instrument in Your Home Today

We will deliver to your home this beautiful Style X Victrola, price $75.00, and ten double-faced records (twenty selections,) price $7.50, total $82.50, and allow you a year and a quarter to pay. It is the daintiest of cabinet machines, holds seventy-five records, and will satisfy every possible demand.

SEND THE COUPON TODAY

THE WILEY B. ALLEN COMPANY,
416-418 South Broadway, Los Angeles.
Please mail catalogs and full particulars of your special terms on Victrolas.
Sign here .....
Times Address.....

Home 60142 416-418 South Broadway Main 8887

The Wiley B. Allen Co

Los Angeles San Francisco San Diego

Washington.

NITE AGAINST ARMY BILL CUT.

tors Defeat All Efforts to Reduce Items.

se Authorizations Raised Many Millions.

age of Measure Today is the Programme.

[BY A. P. NIGHT WIRE.]

ASHINGTON, July 25.—All efto reduce items of the Army opriation Bill below the figures mended by the Military Affairs mittee failed in the Senate today dications tonight were that the appropriation for that branch the national defense would apenate $290,000,000 when the re is completed. Passage of ill is expected tomorrow. t of the appropriations as reted upon when adjournment taken tonight. As the bill ds, it represents an increase of 00,000 over the House aumation.

a vote of thirteen to thirty-six Senate today retained a House prohibiting installation of stop-watch systems in gement of government works. Martine, Reed, Thomas and denounced the system as and fiendish." Senator defended it and the Military Committee sought vainly to the provision against it stricken

tor Lee of Maryland made an to include an appropriation in to provide for dependent of National Guardsmen in Federal service, but his amendwas ruled out on a point of stained by Vice-President ll. The issue will be raised on an amendment to be of- by Senator La Follette.

amendment to establish a of national defense for coation of industries and reon in the interest of national ty was agreed to, thirty-nine The counsil would con- of the Secretaries of State, War, Navy, the Chief of Staff of the , an officer of the navy not below the rank of captain and not than six experts in industry, ntific work or conservation, named by the President with nsent of the Senate. A pro- by Chairman Chamberlain of ilitary Affairs Committee for a sion to report on the adeuacy of the food supplied troops at Border, was ruled out on a point der made by Senator Gallinger.

LLEGIANS TO BE MUSTERED OUT.

[BY A. P. NIGHT WIRE.]

ASHINGTON, July 25.—All Na- Guard organizations composed students will be mustered of the Federal service in time to proceed with their school at the fall term. It was announced at the War Department today that the policy of the government would be to disband such organizations completely as units of National Guard and to seek the anization of the college into es of the officers' reserve

ividual members of National organizations who can show ntention of entering or return- schools or college for the fall will be mustered out Septem-

CELS GO TO CHINA BY POST VERY SOON.

[BY A. P. NIGHT WIRE.]

ASHINGTON, July 25.—Conclusion of a parcel post convention between the United States and China August 1 was announced last night. It provides that parcel packages up to eleven in weight may be sent from postoffice in the United States to postoffice in China at the postage of 12 cents a pound or less of a pound.

Explanatory.

ENIES BLACKLIST AIMED AT N

British Ambassador Says His Govern Consider Cases of Firms Desiring t hey had been Put on List Unjustif be Issued in London.

[BY A. P. NIGHT WIRE.]

ASHINGTON, July 25.—Part answer to the State Depart- ment's request for informa- concerning the blacklisting of firms by Great Britain was formally to Acting Secretary te today by Sir Cecil Spring- the British Ambassador. Sir said the blacklist was not di- against neutral trade; it was ended to affect existing con- and that the British govern- would be glad to consider the of firms desiring to offer proof y had been put on the list ly.

ning of the Ambassador's visit Polk said the information had ccepted without prejudice to ion which the United States determine to take.

Polk was assured by the Am- that the blacklist was de- solely to prevent British and credit being used to sup- n enemy. This, it was said, be set forth at length in the Foreign Office state- which probably will take the of an announcement in Parlia- Pending its issuance, the Department will delay in an- ent it is preparing for the ation of the American busi- the present, while trying to the general principles upon negotiations on the subject be conducted, the State De- ment is giving chief attention to ase of individual firms which ed without intent on their of violating any legal right of British government.

CALIFORNIA CASE CITED.

case under consideration is that of a C contracted oil in Aust this firm ap the Australi the order b dor's assura not be impa to mean tha ture the con to carry out gun.

Another d be dealt wit corporations or in part is Germany. A found that t ital stock w corporation i ness. Investi partment has the French a generally on rope, majorit a corporation though the c in a neutral a proper sub

DOMICI

The British is understood ican view th company—the corporated—n statues. It l legal decision and officials h mately Great it as valid. gested, the al selves cut off ness with ma upon whom munitions, foo portation. Mu great America instance, is o

Strategists

e Great War.

NT BATTLE
LL IN PROGRESS

Troops from Verdun
ck the British.

IC CABLE AND A. P.]

n.— to-hand conflicts. There is no
ront as to whether the Australians
hold the greater portion of the
lage of Pozieres, have yet
the eastern part which is on
platean dominating the village
Gen. Haig tonight reports the
pulse of a German infantry
from the east.

Advices from the eastern
are meager, but the Grand
troops gradually are closing
Erzingan, the most-important
and military position of the
in Asia Minor, while Gen. Baratow
continues his successful advance

According to a Berlin dispatch
way of Amsterdam, Turkish
are to be sent to help the
Germans against the Russians
the Galician front.

n Picture.

ERSONAL VIEW
N PRISON CAMP

ling Ruhleben, Where Interned
onfined, Shown to Have been
Regulations of Prussian Of-
Much Improved.

ARRY CARR.

German ports at the outbreak
the war.

When they were first herded
here the place was in charge of
army officer who handled things
a rather ruthless way. Not that
was cruel, but he was suspicious.
The prisoners told us that in
regime he got the prisoners out
ery morning and made them
four times around the race
A squad of soldiers followed
and spurred them on with
bayonets if they attempted to
The purpose of this was to
the prisoners to do enough
to keep down disease. Some of
fat, pompous, old fellows who
in prison were outraged, however.

At the opening of the prison
interned prisoners had to stay
the floor without blankets, in
and all sorts of outhouses.
were mixed in without regard
previous social conditions.
ish prisoners considered this
other outrage.

The Germans said that these
ditions were unavoidable, that
these prisoners were interned
were mobilizing the biggest
the world had ever seen and
had something else to think of.

CONDITIONS CHANGED.

When I saw the prison these
ditions had all been changed.

Very few civilians had ever
permitted to see the place, but
of the criticisms of the English
evidently come to the German
eign Office, and they wanted
see it with our own eyes.

Early one morning the telephone
in my bedroom rang and the
at the switchboard said the
swaertiges Amt was on the
Baron von Mumm of the For
Office invited me to take an
ride. When the auto came around
in it were the Baron, another
respondent and an American
man who was visiting in Berlin
the purpose of getting material
some timely sermons about the
In about an hour we were at

(Continued on Third Page)

Complete

$82.50

Fifteen Months to Pay

Finest Musical
ur Home Today
e this beautiful Style X Victrola
ouble-faced records (twenty selections)
al $82.50, and allow you a year
It is the daintiest of cabinet
records, and will satisfy

CTION TODAY

, Los Angeles.
articulars of your special terms on

h Broadway Main 8917

B. Allen & Co.

San Diego Portland

Washington.

TE AGAINST RMY BILL CUT.

rs Defeat All Efforts to Reduce Items.

Authorizations Raised Many Millions.

e of Measure Today is the Programme.

[BY A. P. NIGHT WIRE.]

NGTON, July 25.—All efreduce items of the Army ding Bill below the figures ded by the Military Affairs failed in the Senate today ations were that the ropriation for that branch national defense would ap$200,000,000 when the completed. Passage of expected tomorrow.

of the appropriations as re- the Senate Committee had upon when adjournment taken tonight. As the bill represents an increase of over the House au-

vote of thirteen to thirty-six was today retained a House prohibiting installation of stop-watch systems in of government works. Martine, Reed, Thomas and denounced the system as and fiendish." Senator defended it and the Military Committee sought vainly to provision against it stricken

Lee of Maryland made an to include an appropriation is to provide for dependent of National Guardsmen in service, but his amendwas ruled out on a point of sustained by Vice-President The issue will be raised to an amendment to be offSenator La Follette.

amendment to establish a of national defense for coof industries and reto the interest of national was agreed to, thirty-nine The counsel would con- Secretaries of State, War the Chief of Staff of the officer of the navy not beank of captain and not six experts in industry, work or conservation, by the President with of the Senate. A proChairman Chamberlain of Affairs Committee for a to report on the adeto feed supplied troops at was ruled out on a point by Senator Gallinger.

IANS TO BE MUSTERED OUT.

[BY A. P. NIGHT WIRE.]

NGTON, July 25.—All Naorganizations composed dents will be mustered Federal service in time proceed with their school the fall term. It was anat the War Department to- the policy of the governto be to disband such orcompletely as units of Guard and to seek the ranks of the college into of the officers' reserve

dual members of National organizations who can show ion of entering or returnols or college for the fall be mustered out Septem-

LS GO TO CHINA POST VERY SOON.

[BY A. P. NIGHT WIRE.]

NGTON, July 25.—Conclua parcel post convention beUnited States and China August 1 was announced night. It provides that packages up to eleven weight may be sent from the United States to China at the post- of 12 cents a pound or of a pound.

Explanatory.

NIES BLACKLIST IS AIMED AT NEUTRALS.

Ambassador Says His Government will be Glad Consider Cases of Firms Desiring to Offer Proof that Had been Put on List Unjustifiably — Statement Issued in London.

[BY A. P. NIGHT WIRE.]

NGTON, July 25.—Part- to the State Department's request for information regarding the blacklisting of firms by Great Britain was today to Acting Secretary by Sir Cecil Spring- British Ambassador. Sir the blacklist was not di- neutral trade; it was to affect existing con- that the British government would be glad to consider the matter during to offer proof had been put on the list

of the Ambassador's visit said the information had sent without prejudice to which the United States come to take.

was assured by the Am- that the blacklist was de- to prevent British credit being used to sup- enemy. This, it was said, set forth at length in the Foreign Office statement probably will take the announcement in Parliament its issuance, the will delay an anit is preparing for the of the American busi-

request, while trying to general principles upon based on the subject considered, the State De- paying chief attention to of individual firms which apparent intent on their part to deny our legal right of commerce.

CASE CITED.

under consideration is that of a California firm which had contracted to deliver a quantity of oil in Australia. As the name of this firm appeared on the blacklist, the Australian consignee cancelled the order by cable. The Ambassador's assurances that contracts will not be impaired is taken by officials to mean that in instances of this nature the consignees will be instructed to carry out transactions already begun.

Another development which must be dealt with relates to American corporations whose stock in whole or in part is owned by Germans or in Germany. A New York corporation found that the majority of its capital stock was owned by a German corporation in the same line of business. Investigation by the State Department has developed that under the French and the German law and generally on the continent of Europe, majority stock control of such a corporation by an enemy, even though the corporation is domiciled in a neutral country, would make it a proper subject for blacklisting.

DOMICILE THE CRUX.

The British government, however, is understood to incline to the American view that the domicile of a company—the place where it is incorporated—must determine its statues. It is said there are British legal decisions supporting that view and officials here believe that ultimately Great Britain will recognize it as valid. Otherwise, it is suggested, the allies might find themselves cut off from necessary business with many American concerns upon whom they depend for war munitions, food supplies and transportation. Much of the stock of the great American railroad systems, for instance, is owned in Germany.

Hit Back.

(Continued from First Page.)

stated that a mass of evidence had been gathered showing various acts of discrimination against persons on the blacklist, not only by British firms, but by firms having British connections.

"It was reported," said a statement given out by the committee's counsel, "that the boycott has been extended so that many American firms have refused to deal with the blacklisted firms for fear of being themselves blacklisted if they did otherwise. A mass of complaints and grievances was placed in the hands of the Messrs. Blumenthal, who will classify the same preparatory to submission thereof to the government officials later in the week."

Resolutions adopted by the committee today assert that the evidence upon which the blacklist is based was obtained by illegal search of mails, and asserting that "Great Britain should be made to understand that in pursuance of the patriotic duty of all American citizens the American people must have an immediate repudiation and permanent withdrawal of the autocratic, inequitable and unlawful action."

"In the light of international law and comity and in recognition of the duty of our government to protect its citizens," the resolution continues, "it is manifest that the trade ships of Great Britain cannot be accorded the hospitality of our ports and the right to negotiate commercial affairs with any American citizen or firm on these shores or elsewhere so long as Great Britain shall refuse any other American citizen domiciled and engaged in business on these shores the unqualified right to enter upon and fully enjoy like privileges.

"Therefore be it resolved that we believe it to be the duty of the United States government forthwith to cause the government of Great Britain to recall the proclamations and edicts referred to and forthwith to remove the said restrictions upon American citizens, and be it further

"Resolved, that having full faith and confidence in the ability, patriotism and loyalty to duty of the President of the United States we cause the matter to be called forthwith officially to his attention with the request that our government proceed at once to bring about a recall of the said proclamations and edicts and to relieve all American citizens from the effect thereof and be it further

"Resolved, that this committee take such steps as may be deemed advisable to co-operate with the officials and to enlist the co-operation of American citizens generally with them to the end that the dignity and honor of our government, the rights of our citizens, and the commercial interests of our nation may be protected and preserved."

None of the data alleged to show discrimination against American firms will be made public pending its presentation to Washington officials. In the main, it is said to consist of letters and official documents, showing the existence of the blacklist long before it was officially promulgated. The resolutions will be sent to every member of Congress and the Governor of every State.

LORD CECIL EXPLAINS.

[BY ATLANTIC CABLE AND A. P.]

LONDON, July 25.—Replying to questions in the House of Commons, Lord Robert Cecil, Minister of War Trade, today said that the American press criticism of the British blacklist was based largely on misapprehension. The act under which the statutory list of American firms was issued, he said, was passed last December and lists referring to most of the neutral countries already had been published. Nor were the provisions of the act, he added, unduly stringent.

The French law, the Minister said, provided that all persons of "enemy nationality, wherever living, were enemies of France and that it was illegal for Frenchmen to trade with them."

In the British case, only persons who had shown themselves hostile to Great Britain were put on the list. Nor did Great Britain seek by these lists to interfere with the freedom of action of neutral nations, Lord Robert said. It sought only to secure that British goods and credit be not used for the support and enrichment of those actively assisting England's enemies.

If any persons were unjustly included in the lists, the Minister said, their names would be removed and great care would be taken in applying the law to existing contracts. He was informed that Germany had taken similiar action.

Sixty-fourth Congress.

WILSON BACKS BIG NAVY BILL.

Gives Word to the House to Pass Senate Measure.

Reference to Conference is Blocked by Buchanan.

Leaders will Seek to Force it to a Quick Vote.

[BY A. P. NIGHT WIRE.]

WASHINGTON, July 25.—President Wilson has determined to stand squarely behind the increased Senate naval building programme. Official word of his desire that the Senate provisions be accepted by the House in conference was sent from the White House today to administration leaders at the Capitol, where conferees will begin consideration of the naval bill within a few days.

Representative Buchanan of Illinois of the Naval Committee temporarily blockaded reference of the measure to conference in the House today, but administration leaders will insist on a conference and the Rules Committee will be ready to force that disposition of the bill when the House meets again Thursday. Representative Buchanan objected to Chairman Padgett's request for appointment of conferees under unanimous consent. Senate conferees already have been named.

WILSON'S INFLUENCE.

Whether President Wilson's influence will be sufficient to put through the big Senate programme, carrying provisions for immediate construction of four dreadnaughts and four battle cruisers and a three-year continuing building programme, is uncertain. During the discussion in the House today several Representatives sought to have the House conferees bound on certain amendments, but Chairman Padgett insisted that they be left free to effect a compromise bill at their discretion.

The plan for forcing reference to conference Thursday was agreed on by Chairman Padgett, Democratic Leader Kitchin, Republican Leader Mann, Acting Chairman Harrison of the Rules Committee, and Democratic and Republican members of the Naval Committee. Mr. Padgett later introduced a resolution making the necessary parliamentary provision for appointment of conferees. Mr. Buchanan said his reason for blocking action today was that the bill was too important to be left to conferees.

LETTER FROM DANIELS.

Secretary Daniels wrote to Chairman Padgett today urging that the Senate amendment stipulating that the projected naval laboratory be located in the Capitol be stricken out in conference. He transmitted a letter from the naval consulting board suggesting that the location should be left to the discretion of the Navy Department.

Illness.

TYPHOID FEVER GAINS IN CAMP.

CONDITIONS IN CALIFORNIA REGIMENT SERIOUS.

Third Case has Developed at Nogales this Week and All Men are Now in Base Hospital—Soldiers Show Good Form in Hiking Schedules.

[BY DIRECT WIRE—EXCLUSIVE DISPATCH.]

NOGALES (Ariz.) July 25.—With the removal of Lieut. Philip Stevens of the medical corps to the base hospital today health conditions in the Seventh Regiment assumed a serious aspect. While the medical authorities were reticent tonight in giving information, it is known that the first diagnosis showed plain signs of typhoid fever. This is the third case of fever to develop this week. Private Arthur Lecurer of Co. F was stricken Sunday and Private Walter D. Hyer of Co. B, Los Angeles, on Monday.

Both these men are now at the base hospital. Tonight the condition of these patients was reported as being far from satisfactory. With these cases developing in spite of the thorough typhoid inoculations, extra precautions are being taken to prevent an epidemic. The tents have been ordered floored and screened, buth with the low location of the camp and the unusual damp weather it may be found necessary to remove the entire camp to a higher location.

The final account statements have arrived and the first of the men to be returned to Southern California on account of physical disability departed this afternoon. The first to go were eighteen men from Battery A, Los Angeles. The large majority of the rejections was due to defects in vision. The remainder of the 124 will leave Thursday afternoon.

The first battalion started on their new hiking schedule this morning. These hikes are to be daily for a distance of ten miles until the men become hardened, when the distance will be increased. Of the 400 men who undertook six miles this morning only one had to be excused from ranks, although at all times the thermometer registered over 102 in the shade.

BISHOP ELECTROCUTED.

Dr. Eveland Meets Death in Peculiar Accident While Fishing.

[BY A. P. NIGHT WIRE.]

CARLISLE (Pa.) July 25.—The Rev. William Perry Eveland, missionary bishop of the Methodist Episcopal Church for the Philippine Islands, was found dead today near Mt. Holly Springs. Marks on his body indicated he had been killed by lightning. Bishop Eveland had been spending his vacation at Mt. Holly Springs with relatives. He was 52 years old.

Later, it was determined that Rev. Eveland was electrocuted when his steel fishing rod came in contact with a high tension electric wire. He was passing under a railroad bridge when the accident happened.

Classified Real Estate

advertisements in the Sunday Times must be received before 8 p.m. Saturdays. Classified "Want Ads," etc., will be accepted until 11 p.m. Saturdays.

View German Prison

(Continued from Second Page.)

entrance of the race track. At the gate stood two sentries. Just inside we were welcomed by Count Schwerin Wolfshagen. He was a very tall and very handsome middle-aged German officer. He was in the uniform, I believe, of a lieutenant-colonel of infantry. Accompanying him was his assistant, Baron von Taube, the civilian superintendent of the camp.

In the United States we would call the Count "a glad hander." He beamed upon us and beamed upon the prisoners. He beamed upon the whole landscape. He posed about forty times for his picture. It was plain that the Count's job was to smooth down the asperities of the rule of the Prussian army officer who had preceded him. And, take it from me, he was some smoother.

PURPOSE OF RUHLEBEN.

It always struck me that the Germans used Ruhleben as a convenient place to put young noblemen who had to have army commissions owing to their family position, but who were not taken very seriously as soldiers. The sportive young Prince of Thurn and Taxis, who trotted around Berlin with a bulldog on a string, was the official censor of the prison, but somebody else seemed to read all the letters.

Several of the prisoners joined us and we went around the camp together in a rather large party. My especial escort was a charming young Englishman named Oswald Wolff. He was partly German and had been a merchant in Hamburg when arrested and put into this prison.

He said they were all desperately unhappy. I had visited other prisons, in fact many German military prisons, but I had never seen any prisoners so depressed or so unhappy. The inmates of the other prisons were all soldiers. Being taken prisoner was all in a day's work with them. They went to war expecting to be killed and were really playing in pretty good luck. But these civilians were different. They had been locked up together for a year and some of them were bordering on suicide.

Mr. Wolff and all the other prisoners with whom I talked agreed that they were treated well enough. By this time the sheep had been sorted from the goats. The negro stablemen had been put by themselves in a special bunk house. Some of the prisoners were living in bunks erected in what had been the stables, others were living in bunk houses. There's no denying the fact they were crowded. The bunks were placed in tiers, one on top of the other.

The British government allowed each prisoner 5 marks a week (about 90 cents,) and the Germans gave them 60 pfennigs a day for food.

NOT ORDINARY PRISONERS.

The Germans did not regard them as ordinary prisoners of war, but rather as foreigners herded in there for their own protection, so they thought they ought to support themselves. Most of them did so. Nearly every prisoner received packages of food every day or so from England. Some of the prisoners are allowed to live at their own expense at a cafe maintained for the officers in the casino.

They had a theater, enthusiastically supported by the German officers. The entire space inside the race track was laid out with tennis grounds, football fields and even an eight-hole golf links. When we visited the place a big tennis tournament was in progress.

As a means of passing away the time they were holding a mock election with two political parties, campaign speeches, parades and public meetings. The parade the night before had been somewhat too riotous and the commanding officer had that morning posted a big warning notice. It was couched in moderate and courteous language. It was in English, and as nearly as I can remember, was in about the following language: "Gentlemen, at the parade last night some of the fun was too riotous. Many things happened that should not have happened. The commander of the camp wishes to state emphatically that this must not be repeated. In future the elections must be conducted in a more moderate spirit."

At one end of the camp was a building that contained the outcasts of the camp; they amounted to that. Among those arrested were Germans who for one reason or another had become English citizens. One day not long before our visit the commander of the camp asked all those prisoners willing to state their sympathy for the fatherland to step forward. Some 600 men stepped out. They expected, of course, to be turned loose.

WERE ALL OSTRACISED.

"In future," said the commander of the camp, "you men can live by yourselves down at this end." That was all they got except ostracism.

The chief distress of the prisoners seemed to be their deadly boredom. They were not allowed to have newspapers. Sometimes English papers were smuggled in. A favorite way was to bake the papers in cakes. The eagerness of these poor devils to get something to read was so keen that smuggled-in newspapers were rented from one prisoner to another at the rate of a shilling for fifteen minutes' secret reading.

Summing up this now internationally-famous case, it can be said that the prisoners at Ruhleben were miserably unhappy and somewhat uncomfortable; but they were not really badly treated.

DECISION PUTS DENT IN OREGON DRY LAWS

[BY A. P. NIGHT WIRE.]

PORTLAND, July 25.—United States Circuit Judge Morrow today decided, in the suit of Wadhams & Co., against the San Francisco and Portland Steamship Company, that the provision of the prohibition law limiting the wholesale druggists the right to import alcohol in large quantities is in violation of the interstate commerce clause of the Federal Constitution. He held that any genuine manufacturer may import as much alcohol as he desires for his own use, because possession of alcohol is not a violation of law. The action was brought by Wadhams & Co., manufacturers of flavoring extracts, against the steamship company to gain possession of two barrels of alcohol shipped from San Francisco.

The State District Attorney's office says Judge Morrow's decision, if not reversed by the Supreme Court of the United States, will largely nullify the prohibition law.

BEFORE GOING TO BED

Horsford's Acid Phosphate. Half a teaspoonful in half a glass of water on retiring relieves insomnia. Buy a bottle.—[Advertisement.

Foreign.

DUSKY REBELS GIVE UP FIGHT.

All Dominion Opposition to United States Ends.

Gen. Arias Orders His Men to Lay Down Arms.

Says Natives Failed to Act in Repelling Invader.

[BY CABLE AND DIRECT WIRE—EXCLUSIVE DISPATCH.]

PUERTO PLATA (Dominican Republic) July 25.—All organized opposition to the United States forces in the Dominican Republic is ended. Gen. Deiderio Arias, leader of the revolt which overthrew President Juan Isadoro Jiminez and which brought about American intervention, has issued orders to all his leaders and men to lay down their arms.

Gen. Arias, who was held in Santiago by orders of Rear-Admiral William B. Caperton, following the defeat of the rebels there, July 4, has been released. United States naval and Marine Corps officers now fear no further trouble from Arias or his sympathizers.

That Arias now sees the futility of trying to fight the United States was made evident in a letter which he sent to Gen. Miguel Rivas, one of his chief aides. This letter was intercepted by the government and has just been made public. In it, Gen. Arias charges failure of his attempt to repel the forces of the United States to the apathy of the Dominicans.

DECLARES WAR ENDED.

In his letter to Gen. Rivas he said: "Because of the indifference of the greater part of the country, which did not respond as it should, against the occupation and invasion of the Dominican Republic by American forces, I have declared an end of hostilities.

"I see how useless it would be to continue the sacrifice of life without even a possibility of triumph against the superior force of a powerful nation, as well as against the hostility of many Dominicans.

"We have, however, obtained some of the things for which we contended. One of these is the recognition of Congress as the only constitutional power which can name a provisional President. This means the defeat of Horacio Vasquez and his schemes to make himself dictator. Also, we have brought about the naming of Dr. Juan B. Perez, my friend, as Governor of Santiago on the condition that he shall not be removed from office under the provisional President, who is to be named by Congress. At the same time, we have been assured every guarantee of protection of life, liberty and the party which I head. This applies to myself and all my companions in arms.

"I have therefore surrendered and will remain in Santiago in a peaceful and expectant attitude. I will work only for the peace of the country, the reorganization of the government and the welfare of our party.

"Disarm and await the election of a provisional President."

BUSINESS IMPROVES.

The surrender of Gen. Arias followed the defeat of his forces at Santiago and has had a most beneficial effect on business. Normal conditions are being re-established throughout the country. The railroad, in spite of the poor condition of its equipment, is handling freight shipments and is being operated by American marines. Dominicans are hopeful for an era of unprecedented prosperity.

The tobacco crop is large. Here it is the poor man's crop. Tobacco men estimate that not less than 300,000 bales of 100 pounds each will be marketed. There are many buyers here and in Santo Domingo city and already an advance is quoted above the usual price of from $7 to $10 a bale. Optimism prevails throughout the entire country except among professional politicians, who lose their occupation.

CASTORIA

For Infants and Children

In Use For Over 30 Years

Always bears the Signature of Chas. H. Fletcher

A Fine Aid For Mother-to-be

We are all greatly indebted to those who tell their experiences. And among the many things which we read about and are of immediate importance to the expectant mother, is a splendid external remedy called "Mother's Friend." This is applied over the muscles of the stomach. It is deeply penetrating in its influence. Mothers everywhere tell of its soothing effect, how it allays pains incident to stretching of cords, ligaments and muscles. They tell of restful comfort, of calm, peaceful nights, an absence of those distresses peculiar to the period of expectancy, relief from morning sickness, no more of that apprehension with which so many young women's minds become burdened. It is a splendid help. Get a bottle of "Mother's Friend" from your nearest druggist. Ask your husband to get it for you. Then write to Bradfield Regulator Co., 406 Lamar Bldg., Atlanta, Ga., for a very handsome and instructive book. It is filled with suggestive ideas of great help to all women interested in the subject of maternity. And best of all are some letters from mothers that are real inspirations. Write today.

Stewart

321 West Third St. 3rd Floor

$25 SUITS

OF THE CUSTOMER DON'T PAY THE HIGH STREET RENT, WHO DOES?

Take Elevator/Save More than $10

BELL-ANS

Absolutely Removes Indigestion. One package proves it. 25c at all druggists.

RAILWAY EMPLOYEES SHOWN HIGHLY PAID.

[BY A. P. NIGHT WIRE.]

NEW YORK, July 25.—An examination of the pay rolls of the railroads throughout the country, according to a report made public here last night by the National Conference Committee of the Railways, shows that railroad employees constitute one of the highest paid groups of workers. The report, compiled by expert accountants, is frankly declared to be an effort to combat the attempts of the four brotherhoods of railroad employees to obtain increases in pay. The railway managers maintain that the men are sufficiently well paid now.

According to the accountants report, the average yearly wages of engineers on all the eastern railways are from $1384 to $1796; conductors, $1238 to $1724; firemen, $844 to $1033, and brakemen, $990 to $1018.

On all the lines of the country three-fourths of the engineers receive from $1526 to $2067; conductors, $1310 to $1850; firemen, $924 to $1203, and brakemen, $1076 to $1095.

NORWAY SEEKING TO HAVE SONS RETURN.

[BY ATLANTIC CABLE AND A. P.]

LONDON, July 25.—A Copenhagen dispatch to the Central News says that, owing to the labor shortage, the Norwegian government is planning to induce young Norwegians who emigrated to America to return to the motherland. Wage conditions in Norway have undergone a decided improvement in the last few years and the government expresses the belief that it can make the inducement attractive enough to cause thousands of Norwegians to return from America.

Avoid the Rush

on Saturday. Make a practice of placing your Sunday ads. to The Times Friday, day or night. Collection for the service will be made at your home or office. Main 8200—Home 10051.

PROFESSOR'S DISMISSAL BEING INVESTIGATED

[BY A. P. NIGHT WIRE.]

SEATTLE, July 25.—An investigation of the dismissal of Prof. Joseph K. Hart of the College of Education of the University of Washington a year ago was begun today by Prof H. P. Torrey of Reed College, Portland, Or., representing the American Association of University Professors. Prof. Hart was dismissed by the regents in May, 1915, on the ground of lack of co-operation and inefficiency. Prof. Hart appealed to the American Association of University Professors, alleging that political considerations prompted his dismissal.

Prof. Torrey conferred today with Dr. Suzallo and Prof. Hart and later will examine a large number of witnesses, including twenty professors at the university. The hearings are private.

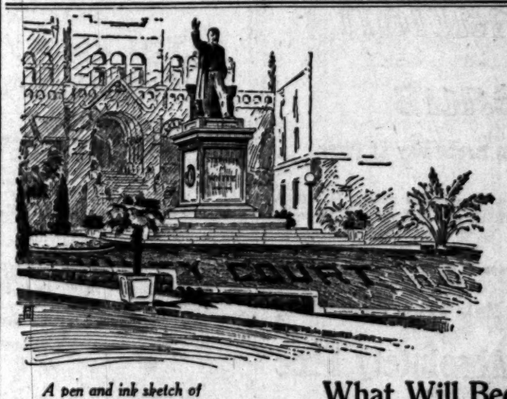

A pen and ink sketch of the bronze monument in front of the Los Angeles County Court House erected by the people of Los Angeles County to the memory of Stephen M. White. Mr. White was one of the most prominent figures in the history of California. He began his public career in 1882 as district attorney for Los Angeles County. Later he became State Representative, acting Governor, and finally was elected to the United States Senate, which office he held until two years before his death.

What Will Become of Your Life Insurance Money?

Will your wife and children invest it to the best advantage? Would you place any trust in their business judgment *today?* Will they be able to avoid the many pitfalls that yawn for the trusting and inexperienced?

Are they capable of "standing prosperity"—the sudden acquisition of wealth? Perhaps even you would find it hard to overcome the temptation to indulge in luxuries if you suddenly received several thousand dollars.

You are buying your insurance in order to secure absolute protection for your beneficiaries. You can assure permanent benefits for them by creating a Life Insurance Trust with Title Insurance and Trust Company. Your policies can be quickly and easily changed so that the money will be paid at your death to this company as trustee for your beneficiaries.

This action will insure an income to your family, as the funds will be carefully invested by a responsible, experienced, State-supervised trust company.

TITLE INSURANCE and TRUST COMPANY
TITLE INSURANCE BUILDING
FIFTH AND SPRING STS.

Panama Sale

$5 Panama Hat values $3.50

$6 to $10 beauties $5

Fifty-fifty

You know what that means, naturally

YOU'RE greeted here with a 50-50 sale of men's famous clothes. It benefits both of us—you save something on the regular price of the best clothes made; we get the money we invested in the suit to put into fall merchandise. Nothing here over a season old.

VARSITY 55 swagger designings—many June pinch-backs and "belters" for YOUNG MEN.

Hart Schaffner & Marx summer suits *REDUCED*

—be sure and see the Windows today.

$18 & $20 smart mixtures now $15.75

$22.50 & $25 smart mixtures $19.75

$27.50 & $30 smart mixtures $21.75

Splendid $35 smart mixtures $25.75

—also other fine makes.

Beautiful $15 smart mixtures $11.75

—all tropical suits and Dixie weaves ⅓ off.

"—the Store with a Conscience"

B. Silverwood

Bdwy. at Sixth.

The Times Free Information Bureau
619 South Spring Street

THE TIMES FREE INFORMATION AND RESORT BUREAU is for the accommodation and benefit of persons seeking interesting routes of travel, desirable hotels and rest, recreation and recuperation at the seashore or in the mountains.

Its literature are furnished by competent attendants and by correspondents to the general public regarding rates and attractions of railroad and steamship lines, hotels and pleasure and health resorts. Photographs, descriptive circulars and transportation literature are kept on hand for inspection and distribution. Times readers can obtain here in a few minutes without the delay incident to writing for it, all the information necessary for a safe and enjoyable journey or vacation. This service is absolutely free.

Literature may also be obtained at the New Times Building, Broadway at First street.

PERSONS CONTEMPLATING VISITING LOS ANGELES ARE PRIVILEGED TO HAVE THEIR MAIL ADDRESSED TO THE BUREAU.

Resorts

Plan Your Vacation With the Aid of

The Times Information Bureaus

619 South Spring, and Broadway at First

Literature distributed and information disseminated relative to Hotels, Apartments, Camps, Resorts, Amusements and Railway and Steamship Lines.

Well informed persons in charge, capable of answering all inquiries.

Call or Telephone—Sunset Main 8200, Home 10391

This Service is Absolutely Free

ARLINGTON HOTEL
SANTA BARBARA

An absolutely Fireproof Hotel—All Outside Rooms, affording plenty of light and air—Headquarters for Tourists from all parts of the world. Private Lavatories in connection with all rooms. Ideal climate the year round. Automobile road is now perfect. 3½ hours' run Los Angeles to Santa Barbara. Unexcelled facilities for care of automobiles in hotel grounds.

E. P. DUNN, Lessee.

The Most Attractive and Sportiest Golf Links in California.

SEE YOSEMITE via Desmond Perfect Service

The Best in Hotel, Camp and Lodge Accommodations, and Transportation at the Lowest Price.

Through the Desmond Service you enjoy the largest swimming tank in the Yosemite, two dancing pavilions, two orchestras and everything required for your comfort and pleasure. At Merced Lake, one of the new series of Sierra Lodges, you enjoy the finest trout fishing in the country. You are sure of the "limit."

EL CAPITAN CAMP—new, comfortable brown canvas cottages, ideally fitted. American plan, $2.50 a day, $13.00 a week.

SENTINEL HOTEL—$4 to $5 a day.

YOSEMITE FALLS CAMP—wooden bungalows and canvas cottages. Furnishings all new; cuisine unexcelled. American plan, $2.50 a day, $12 a week.

GLACIER POINT HOTEL—$4.00 a day.

Full Camping Equipment for rent, and Supplies for sale at prevailing city prices. AUTO AND SADDLE TOURS to all points within Yosemite National Park—via DESMOND SERVICE—"THE EASIEST WAY."

Desmond Park Service Co., Ticket Office, 625 S. Spring St., L.A.

A Postcard from you will bring a superbly illustrated folder concerning Yosemite Information; Southern Pacific, Santa Fe Agents.

Camp Curry of Yosemite

Ideal Vacation and Scenic Resort. A Quiet, Home-comfort Camp in the shadow of the Natural Wonders. Free Garage, and all modern conveniences. Call today for maps and official folders. Free Reservations. CAMP CURRY GENERAL OFFICE Phone F2726. 604 So. Spring.

PECK-JUDAH

Free Literature - Free Information on reliable resort places in California. —Let us plan your vacation—

YOSEMITE AND YELLOWSTONE TOURS AND TICKETS

623 S. Spring St. F 5478 - Main 1799

Spend your vacation at

CATALINA

Good Accommodations at Moderate Rates in Island Villa and Canvas City

New Metropole Cafe—Excellent Cuisine—Moderate prices.

FREE BAND CONCERTS AND FREE DANCING FOR PATRONS OF WILMINGTON TRANSPORTATION COMPANY'S (BANNING LINE) STEAMERS ONLY.

For information and reservations apply

BANNING COMPANY, Agents.

104 Pacific Electric Bldg., Los Angeles. Phones: Sunset Main 36; Home 10064.

RADIUM SULPHUR SPRINGS
Natural Radio-Active Mineral Water

GROUND SEA BATHE IN LIQUID SUNSHINE
IT SPARKLES AND FOAMS LIKE CHAMPAGNE
Hot Baths and Treatments for Rheumatism, Sciatica, Neuritis, Paralysis, Locomotor Ataxia, Poor Circulation, Stomach, Liver, Kidney, Diabetes, Bright's, Blood, Heart and Nervous Diseases, Female Troubles. Doctor's advice free. Water delivered. Send for Booklet. Phone 10064. Melrose Avenue Cars Direct to Springs, Los Angeles.

MT. WILSON—New Hotel and Cabins and Strain's Camp. 6000 Ft. Elevation.

Delightful air, purest spring water. Picturesque walks. Finest auto road in Southern California. Housekeeping tents reasonable rates. New hotel, American plan. Vacation rates in reach of all. Dancing. Largest observatory in world. Delicatessen and groceries cheap at camp. P. E. car for foot trail. Daily stage leaves 9 a.m., 622 S. Spring st., $3 round trip; Pasadena, corner Colorado and Raymond at 9:30. Information at bureaus and W. B. Cory, Mgr. Fair Oaks 2492.

Walter Hempel's PIERPONT INN

An Inn of the highest class, located on the Beach at Ventura, on Coast Highway and Southern Pacific. Strictly modern, southern cuisine, American plan. Ocean-front or mountain-view rooms. Free golf links, bathing, fishing, tennis. Free garage. Famed for "that milk-fed chicken." Phone Sunset 175 or Times and Peck-Judah Information Bureaus.

Housekeeping Cottages YE ALPINE TAVERN—MT. LOWE. Cozy cottages completely equipped for housekeeping, $1 per week, two persons; $2 each additional person. Camp supplies at reasonable prices. Five showers. Amusements. Reservations P. E. Information Bureau. Five trains daily, 6th and Main. Excursion fare, $2.

GLENN RANCH RESORT

2½ hours from L. A. by auto. Est. 25 yrs. Completely furnished housekeeping tents, $6 up. First-class hotel service, $2.25 per day. All kinds of amusement, trout fishing, tennis, dancing, etc. Phone San Bernardino 1272. Owners, Douglas Champion and Theodore T. Harper.

STURTEVANT CAMP

Eight miles from Sierra Madre; easy trail. Tents furnished for housekeeping, located on a beautiful mountain stream, for two people, $6 a week. Store and delicatessen. Board and room, $12 week. Saddle stock three blocks north from end of car line. Phone 326—4 Bells. J. M. BEARD, Prop., Sierra Madre, Cal.

SEVEN OAKS

THE MILL CREEK-BARTON FLATS ROAD via Redlands to SEVEN OAKS MOUNTAIN RESORT. OPEN JULY 29TH.

First-class Hotel service with separate log cabins. Phone or address Manager, Seven Oaks, Redlands, Cal. Either Phone—6032 Redlands.

Resorts

25¢ EXCURSION FARE

CHILDREN UNDER 12 OVER 5 15c

THURSDAY, JULY 27th

TO

LONG BEACH, SEAL BEACH, SAN PEDRO, ALAMITOS BAY, ANAHEIM LANDING.

TICKETS ON SALE AT MAIN ST. STATION, 6TH AND MAIN STS., LOS ANGELES STREET TERMINAL, HAMBURGER'S STORE, 8TH AND BROADWAY, SPECIAL AGENTS, 7TH & CENTRAL AVE., VERNON AVE. AND SLAUSON JCT. (8 a.m. to 4 p.m.)

TICKETS CANNOT BE PURCHASED AT THIS EXCURSION FARE FROM CONDUCTORS ON CARS.

PACIFIC ELECTRIC RAILWAY

"Close to the Rhythmic Surf" Make Your Summer Home at

Hotel Virginia
Long Beach

American Plan

"The House of Hospitality"

DANCING every Wednesday and Saturday evening. Tennis on fine asphalt courts adjoining hotel. Golf at the Virginia Country Club; full membership privileges to Hotel guests. Surf and plunge bathing, horseback riding, motoring, yachting, etc. Something doing every minute. Sunday table d'hote dinner. Folder free.

W. J. NESTLE, Mgr.

You'll find your own sort of people at the Virginia—and your pet pleasures, too. Here is afforded a continual carnival of fun features to bid for your time.

Arrowhead Hot Springs

CALIFORNIA'S FASHIONABLE WATERING RESORT. This famous resort lies situated in the most beautiful and romantic part of Southern California. Motor over for week-end. Fine boulevards direct, 69 miles. Delightful scenic route. Alt. 2000 ft. Countless diversions. Hottest curative springs in the world. Nat. Di-Sodium Arsenate steam cave baths. Write for folder and rates. Arrowhead Springs, Cal. Peck-Judah Co., 623 South Spring street. Educational Exhibit, 301 S. Hill st. Both Phones.

Switzer's

Sierra Madre Mountains, near Pasadena. Elevation 1100 feet. Wildest mountain scenery. Alpine climbing; boarding, camping, unique Boulder Lodge, tennis, croquet, etc. Low rates. Picturesque trail trip of 8½ miles. Phone Pasadena, Fair Oaks 2127. Lloyd B. Austin, Prop.

CAMP OAK WYLDE

In the Arroyo Seco, at Dark Canyon. 2200 feet elevation. Board and room in cabin, one person $13; two persons, $12 each. Housekeeping cottages, $6; tents, $5 week; one or two persons, $2 each addition person. Daily stage from end of Lincoln avenue car line, Pasadena, 9:30 a.m. Reservations should be made in advance at Information Bureaus or phone, Fair Oaks, 21F2.

OAKGLEN LODGE

Good Road from Redlands

A. M. WOODFORD, PROP. SEE PECK-JUDAH.

MT. SPRING RANCH

Via Lordsburg, Cal., 35 miles from Los Angeles, by Foothill Boulevard.

Located at beautiful San Dimas Canyon. Bungalows with every comfort. Good ranch table—chicken dinner, 75c. $2.50 per day. Auto stage meets Santa Fe and Pacific Electric Railroad by appointment at Lordsburg, Cal. Both Phones 665.

Steamships

San Diego $2.50

AND RETURN

RETURN LIMIT 30 DAYS

Southern California Elk's Day at the Panama-California International Exposition

SATURDAY, JULY 29th

THE WHITE FLYERS

HARVARD and YALE

302—Passenger License—302

SAILINGS

Thursday, July 27th and Saturday, July 29th

$6.35 SAN FRANCISCO $10.50

One Way. Round Trip.

SAILINGS: SUNDAY, TUESDAY, THURSDAY, FRIDAY.

Return Limit Round Trip Tickets, 3 Months.

Special Summer Excursions to All Eastern Points. Through Tickets to Portland, Seattle, Tacoma, All Puget Sound and Alaskan Ports.

PACIFIC NAVIGATION CO.

Home F2067 611 South Spring Street. Broadway 2588

Pasadena Office, 46 East Colorado street.

Long Beach Office, 133 West Ocean avenue.

Ocean Park Office, 149 Pier Avenue.

San Francisco and Portland Without Change

STEAMSHIP ROSE CITY

The San Francisco and Portland S.S. Co. BIG 3 BEAR ROSE CITY

Sails Friday, July 28

Low Round Trip Fares, Including Meals and Berth.

Through Tickets to All Points in United States and Canada.

C. G. KRUEGER, Dist. Pass. Agt.

517 South Spring Street Home A3751—Main 1904

FREE BERTH AND MEALS

ROUND TRIP EXCURSIONS
$14 SAN FRANCISCO
$44 SEATTLE—TACOMA
$110 SITKA, ALASKA
PRESIDENT SAILS THURSDAY
LEAVE L. A. AT 10:15 A. M.
GOVERNOR Sails SUNDAY
LEAVE L. A. AT 6:30 P. M.
$3 SAN DIEGO AND BACK
LEAVE L. A. AT 9:15 A.M. WEDNESDAY AND 10:15 P.M. SATURDAY.

PACIFIC COAST STEAMSHIP CO.

624 SOUTH SPRING ST. 215 W. OCEAN AVE. LONG BEACH. 166 EAST COLORADO, PASADENA.

SAN FRANCISCO AND PORTLAND WITHOUT CHANGE

STEAMSHIP ROSE CITY

The San Francisco and Portland S.S. Co. BIG 3 BEAR ROSE CITY

Sails Wednesday, July 26

Low Fares, Including Meals and Berth.

Round Trip Excursion Fares

Yellowstone and Glacier National Park and the Canadian Rockies.

Through Tickets to All Points in U. S. and Canada.

SAILING AUG. 2.

C. G. KRUEGER, Dist. Pass. Agt.

517 S. Spring St. Home A3751; Main 1904.

GRIP AND NEURASTHENIA

There is a form of neurasthenia that follows the grip. Doctors call it "post-grippal" neurasthenia. One of the foremost medical authorities of New York city in a lecture in the international clinics, said:

"Broadly speaking, every victim of the grip will suffer from post-grippal neurasthenia also. Lowering of nervous tone with increased irritability is the most striking effect of the disease, languor of mind and body, disturbed, fitful sleep and vague pains in the head and elsewhere. The treatment calls for rest and a tonic."

Dr. Williams' Pink Pills, a non-alcoholic tonic, are particularly suited for building up the blood and strengthening the nerves after an attack of the grip. The rich, red blood expels the lingering germs from the system and transforms despondent grip victims into cheerful, healthy, happy men and women.

If you have had the grip get a box of Dr. Williams' Pink Pills now from the nearest drug store and begin the treatment at once.

On request we will send you a free pamphlet, "Building Up the Blood," which contains a chapter on the grip. Address the Dr. Williams Medicine Co., Schenectady, N. Y.

Precaution.

STRICTER WATCH KEPT ON WAITE.

FOUND BLEEDING FROM A CUT SELF-INFLICTED.

Noted Murderer While Awaiting Electrocution in Death-house at Sing Sing Wounds Himself with a Piece of Broken Glass, but Injury Is not Serious.

[BY A. P. NIGHT WIRE.]

SING SING PRISON (New York) July 25.—Dr. Arthur Warren Waite, awaiting electrocution here for the murder of his father-in-law, John E. Peck of Grand Rapids, Mich., was found in his cell in the "death house" tonight bleeding from a wound in his chest made in the shape of a cross. The prisoner had cut himself with a piece of broken glass.

How Waite obtained possession of the glass could not be explained. It is presumed that when he was taken out for exercise in the courtyard he picked it up when the vigilance of his guard was relaxed and concealed it until he returned to his cell.

Waite was removed to the prison hospital, but he steadfastly refused to answer questions. The prison authorities believe if he had intended to kill himself he would have inflicted the wound elsewhere than on his chest. The injury is not serious. A strict watch will be kept on Waite when he returns to the death house.

Resorts

Mt. Resort, Cal.

Via San Bernardino

A Hotel and Cabin Resort. Located on the Rim of the World. Altitude 5450 feet. Pool hall, tennis court, outdoor swimming pool, dancing etc. Rates: Hotel, $2.00 per day up; housekeeping bungalows, $25 per week up. Folders at all information bureaus, Los Angeles, or J. N. Baylis, Agent, San Bernardino, Cal.

Steamships

American—Hawaiian STEAMSHIP COMPANY

All sailings between U. S. Atlantic and U. S. Pacific ports are cancelled until further notice.

608 Merchants' Nat'l Bank Bldg. Phones: Home 60679, Main 5441.

Toyo Kisen Kaisha, Pacific Mail Steamship Co., Alaska Steamship Co.

WEEKLY SAILINGS

Alaska, Mexico, Honolulu, Japan, China and the Philippines.

D. F. ROBERTSON, Agent.

California Savings Bank, Spring & 4th Sts. Main 240 10459

U. S. Mail S.Ss. SIERRA, SONOMA, VENTURA

AUSTRALIA HONOLULU — SAMOA

Sailings Every 21 Days: Aug. 15, Sept. 5, 26

LOWEST RATES OF PASSAGE! Apply to OCEANIC S.S.CO.

A. M. Culver, 257 S. Spring St., L. A., or 673 Market St., San Francisco.

AUSTRALIA

NEW ZEALAND AND SOUTH SEAS

Via Tahiti Rarotonga

Sailings from San Francisco August 16, September 13, and every 28 days. Send for pamphlets.

UNION S. S. CO. OF NEW ZEALAND

Hind, Rolph & Co., General Agents, 230 California St., San Francisco, or local S. S. & R. R. Agents.

South America

PERU AND CHILE DIRECT

S.S. SANTA CRUZ..Sails August 30

S.S. COLUSA.....Sails August 30

(From San Francisco)

W. R. GRACE & CO.

M. P. & C. H. McLaurin, Agts.

429 Mer. Nat'l. Bank Bldg. M. 4506; A5104

Los Angeles Hotels and Apartments

HOTEL ALVARADO

AMERICAN PLAN $2.00 per Day Up. EUROPEAN PLAN $1.00 per Day Up.

High class service and courteous treatment. Special inducements for families; or two occupying one room. Quiet residence district, Westlake Park. Six minutes to Broadway. Good car service. Look at the Alvarado before you locate. Street car or taxi direct from the station.

W. B. CORWIN, Proprietor.

Million-Dollar Popular-Priced

NEW ROSSLYN HOTEL

HART BROS., PROPS. $1 PER DAY UP.

500 ROOMS. LARGEST HOTEL ON COAST.

100 Rooms, $1.00—200 Rooms, $1.50—200 Rooms, $2.00—500 Rooms $2.00 to $5.00

MEALS 25 Cents

Best meals in the world—Fifth and Main Sts.

Superb Routes of Travel

Two American Lines! GREAT NORTHERN RAILWAY

Plan to Visit

GLACIER NATIONAL PARK

GO EAST via San Francisco—Portland—Seattle—Spokane. Through the Scenic Northwest—It Costs No More.

S.S. "Great Northern" and "Northern Pacific" San Francisco to Portland.

J. W. Phalen, T. P. & P. Agent.

606 South Spring Street

Telephones: Broadway 1316; Home F1344.

Happenings on the Pacific Slop

Bomb Mystery.

POLICE LINES OUT FOR TWO.

Descriptions of Wanted Men Tally Exactly.

Law and Order Mass Meeting to be Held Today.

Explosive Expert Thinks it was Accidental.

[BY A. P. NIGHT WIRE.]

SAN FRANCISCO, July 25.—The possibility that the bomb explosion in which seven met death and more than forty were injured during San Francisco's Preparedness Parade Saturday was an accident was brought out today by Arthur Crane, explosive expert for the Hercules Powder Company, who examined the bomb fragments and reported to the police bomb bureau. Nevertheless, the police acting on the theory that it was the work of an assassin, threw out their lines in the hope of apprehending shortly two men who left a street car with a heavy suit case at a point near the bomb explosion just previous to the explosion. Descriptions of them, coming from two widely separated sources, tallied exactly.

SEVENTH VICTIM DIES.

Meantime Capt. Reuben J. Vaughn, a river boatmaster, died at the Marine Hospital, making the seventh victim of the bomb. Four of the other dead were buried—Dr. George L. Painter of Berkeley, T. H. Lamborn of Alameda, Adam Fox, the Civil War veteran, and George G. Lawlor of Alameda. Other funerals will be held tomorrow.

The Chamber of Commerce perfected its plans today for the mass meeting to be held Wednesday night in the Exposition Auditorium to consider means of keeping law and order.

The committee of 100 appointed by the chamber held a preliminary meeting which was addressed by President Frederick J. Koster, Mayor James Rolph, Jr., who has accepted an invitation to speak, issued a public appeal today for the families of the bomb's victims. He started a fund with a contribution of $250.

President Koster announced at the Law and Order Committee meeting that the law and order fund subscribed by the business men originally to force the open shop in San Francisco had swelled to $600,000. Money out of this fund, it was said, would be used to put down anarchy.

COMMON EXPLOSIVE USED.

Referring to his report to the bomb bureau, Crane, the explosive expert, said that the bomb contained gelatine-dynamite, the trade name for nitro-glycerine stabilized in gelatine, and that this was one of the most easily obtainable explosives, as it was used in oil well and quarry work. He could find no timing device or any mechanical detonator and he said that the bomb resembled accurately the "go-devil" used by oil drillers and quarry men. "If it was the work of a deliberate assassin," said Crane, "he was an ignorant bomb maker. The cartridges in the bomb were harmless.

"There is a possibility that the bomb was the property of a miner who prepared the explosive himself and was carrying cartridges in the suit case with it for revolver use, and that it exploded accidentally, as an ill-prepared explosive often lacks stability and would explode without any detonating device."

WARNING CARDS RABID.

Numerous letters and postal cards, mostly anonymous, which were sent participants in the Preparedness Parade warning them of danger if they marched, have reached the city and Federal officials. One card received by a manufacturing concern was signed by the "Employees Liberty League." It follows:

"Resolved, that every believer in liberty and democracy shall manifest his 'patriotism' by adopting 'any' and 'every' means possible for 'exterminating' the brutal, greedy and parasitic, thieving and warmaking 'jingoes' who coerce their employees into joining military organizations and into marching in the preparedness parade."

The card was mailed here July 17.

CANAL EMPLOYEES TO GET RENT FREE.

[BY A. P. NIGHT WIRE.]

WASHINGTON, July 25.—President Wilson today issued an executive order giving free rent, fuel and electric current to Federal employees in the Panama Canal Zone.

Prosperity in Pigeon.

TAX VALUATIO SHOWS A GA

Sixty-seven Millions Reported from Ariz

Most of Increase is Cl to the Mines.

Move Begun for Legi Districting.

[BY DIRECT WIRE—

PHOENIX (Ariz.) July 2 zona's net valuation for taxation is $480,987,611, o over last year's figures 557,387, all of which is hardly indicative of Most of the increase is the mines. The mining Gila has been boosted while the agricultural Maricopa, hitherto out of proportion, has $7,202,000. Cochise been raised $13,404,600 $12,608,000.

A strong movement started for the legislature ing of the State, wherein groups of legislators elected by the state Now, by an initiated ty is to be districted from each district. It such a plan more nearly resent the several men well known in calities and corresponde trusted, and that it mere blind partisanship.

Wells Fargo has take off Arizona and has agents that liquor c received into the State point. The railroads conclusion some time express company has shipments offered in and California.

Precautionary

REGIMENTS MAIN TYPHOID

THOUSAND SOLDIERS IN TWO HOUR

Keen Oversight is Sanitary Doing Wo Troops on Border a Physical Condition and Alternating

[BY DIRECT WIRE—

DOUGLAS (Ariz.) Possibly a new record tablished by Surgeon ler, who in two hours typhoid serum to 1400 of them coming up and last hypodermic as possible, every ment is being given preventative treatment diseases that are prev border. Through this the keen oversight ters sanitary, the are in excellent despite heat, and rain.

At the First Baptist Douglas, full ordinate Rev. Archibald Stewa the Idaho Regiment at Nogales. Eight chaplains of the Baptist tion took part in the

A Douglas man has trap of large size and has succeeded in the medical branch of necessity for such a ding camps of this tion in the health of further securing against mission of disease army order for the to be delivered to the campments.

The longest long-distance made from Arizona was Col. Frank D. Webster ty-second Infantry at directly with his wife mer home at Green a few miles from Transmission of the clear as though connected a few miles, instead of 2000.

Fifteen carloads of passed across the line Cananea, as soon as was re-established. The thorities profited to the cents a pound, export

American silver is across the line in the salaries to the Mexican ficials.

APPOINTMENTS BY WESTERN

[BY A. P. NIGHT

SAN FRANCISCO, July Western Pacific Railroad announced the following ments today:

Bode K. Smith, general agent.

J. T. Hendricks, traffic

E. W. Mason, general ent.

J. P. Quigley, superintendent of the western division, with Sacramento.

K. M. Nicolet, superintendent transportation.

J. H. Leary, assistant to ent of first and second the western division with Stockton.

A. R. Baldwin, for the eral counsel, in addition, appointed a vice-president the absence of President vey.

All appointments are tive August 1.

FORMER STANDARD MANAGER HELD

[BY CABLE AND

RIO DE JANEIRO 25.—William Kemp, for Vice-Admiral Woolwine, received today by Santa Monica and Venice of- ing regarding games conducted on the beach. The immediate result of information from the Dis- trict Attorney that the large ma- jority of all games conducted along

Paste it in Your Hat.

LIST OF THE CANDIDATES FOR SENATE AND HOUSE.

[BY A. P. NIGHT WIRE.]

SACRAMENTO, July 25.—Five candidates, George S. Patton, Los Angeles; Walter Thomas Mills, Berkeley; Willis H. Booth, Los Angeles; Marshall W. Atwood, Pasadena, and Hiram W. Johnson have qualified as candidates for the United States Senate, at the August primary, according to an announcement made here today by the Secretary of State's office. Johnson is on the Republican and Progressive tickets, Patton on the Democratic, Mills on the Socialist, Booth on the Republican and Atwood on the Prohibitionist.

The time for filing petitions expired by law today, but the Secretary of State's office will receive petitions tomorrow, whose postmark shows that they were mailed today. This leaves the ticket open for Judge Walter Bordwell, a candidate for the Republican nomination. No Bordwell petitions have been received.

FOR THE HOUSE.

The candidates for the House of Representatives follow:

First District—Edward H. Hart, Marin county (Rep.); Jay Scott Ryder, Ukiah (Proh.); Clarence F. Lea, Santa Rosa (Dem.); Mary M. Morgan, Fortuna (Soc.)

Second District—John E. Raker, Alturas (Dem.); James T. Matlock, Red Bluff (Rep.)

Third District—Charles F. Curry, Sacramento (Rep.); Ben Cooper, Stockton (Soc.)

Fourth District—Julius Kahn, San Francisco (Rep.); Henry Wellington Hutchinson, San Francisco (Prob.); A. K. Gifford, San Francisco (Soc.); J. M. Fernald, San Francisco (Dem.)

Fifth District—John I. Nolan, San Francisco (Rep. and Dem.); Frederick Head, San Francisco (Proh.); George W. Root, San Francisco (Rep.); Charles A. Preston, San Francisco (Soc.); George A. Tracy, San Francisco (Dem.)

Sixth District—T. C. West, Alameda (Rep.); Luella Twining, Berkeley (Soc.); J. A. Elston, Berkeley (Rep. and Prog.); Peter J. Crosby, Hayward, Rep.); George H. Derrick, Oakland (Rep.); Harlow E. Walcott, Oakland (Proh.); H. Avery Whitney, Oakland (Dem.)

Seventh District — Denver S. Church, Fresno (Dem.); Harry M. McKee, Fresno (Soc.); N. H. Alexander, Fresno (Rep.); T. K. Beard, Modesto (Proh.); W. W. Phillips, Fresno (Rep.)

Eighth District—Everis A. Hayes, Edenvale (Rep. and Dem.); George S. Walker, San Jose, (Prog., Dem. and Rep.); Cora Pattleton Wilson, San Jose (Soc.)

Ninth District—L. L. Lostutter, Pomona (Rep.); Charles H. Randall, Los Angeles (Dem., Proh., Prog. and Rep.); Edwin F. Hahn, Pasadena (Rep.); William H. Jennings, Pasadena (Rep.)

Tenth District—Henry Z. Osborne, Los Angeles, Rep.); George W. Prince, Los Angeles (Rep.); James H. Ryckman, Los Angeles (Soc.); Rufus V. Bowden, Los Angeles (Dem.); Arnold R. Holston, Los Angeles (Soc.); Henry Clay Needham, Los Angeles (Proh.); Henry S. Benedict, Los Angeles (Rep. and Prog.)

Eleventh District—Marcus W. Robbins, San Diego (Soc.); William Kettner, San Diego (Dem.); Robert C. Harbison, San Bernardino (Rep.); Charles C. Crouch, San Diego (Dem.); James S. Edwards, Redlands (Proh. and Rep.); E. C. Hinkle, San Diego (Rep.)

En Conjunto.

SUMARIO ESPANOL SOBRE LA SITUACION FRONTERIZA

[Telegramas para "The Times" condensados y traducidos.]

CIUDAD DE MEXICO, Julio 25.—Extra oficialmente se ha sabido aqui, que ya han sido nombrados los delegados que tomaran participacion en los arreglos de las controversias entre los Estados Unidos y Mexico. Las personas agraciadas con dichos nombramientos son las siguientes: Licenciado Luis Cabrera, actual Secretario de Hacienda de gabinete del general Carranza; ingeniero Alberto Pani y Roberto Pesqueira, anteriormente agente confidencial del gobierno constitucionalista en Washington.

COLUMBUS (N. M.) Julio 25.—El explorador civil Guy Johnson, quien era buscado en Fort Smith, Ark., para responder a los cargos que se le hacen de haber participado en la fabricacion fraudulenta de whiskey, y que huyo a Mexico agregandose despues a la columna expedicionaria del general Pershing permanecera en la prision de este lugar hasta que vegan por el los agentes del timbre de dicho estado.

EL PASO (Tex.) Julio 25.—El Secretario de Guerra general Obregon telegrafio hoy de la ciudad de Mexico al consul mexicano Andres Garcia, negando oficialmente el reportazgo de que una numerosa fuersa villista marchaba hacia Torreon. Dicho telegrama es contestacion al que el citado consul Garcia envio a Obregon informandole que el general Pershing habia notificado al Departamento de Guerra de Washington la noticia de la marcha de Villa. La contestation del general Obregon corrobora los informes que anteriormente se habian recibido de la ciudad de Chihuahua. Los periodicos de Mexico que se recibieron hoy, publican la novedad de que el general Gabriel Gavira, ultimamente comandante militar de guarnicion de Ciudad Juarez, ha sido nombrado inspector general de todo el ejercito constitucionalista.

"Take Time by the Forelock."

Telephone your Sunday ads. to The Times Friday or early Saturday.

WEDNESDAY MORNI

News from

Pasadena.

GOLD FLOWS IN THIS FAMILY.

Happy Wedded Years Marked by Many Celebrations.

Loses Position when Entitled to School Pension.

Collect Reading Matter for Soldier Boys.

[LOCAL CORRESPONDENCE.]

PASADENA, July 26.—The family occupation is not the minting business, but Mr. and Mrs. Thomas Stone of No. 121 South Euclid avenue yesterday confessed their feeling that some little explanation was necessary lest people should believe that they were a race of alchemists. Gold runs through their family with reckless abandon.

Last night they celebrated their golden wedding. The day before Mrs. Stone's sister and Mr. Stone's brother had a golden wedding. A short time ago in England a half-sister of Mrs. Stone, Mrs. John White, and her husband did the same thing.

"We feel like a veritable gold mine," said Mrs. Stone yesterday, "and I believe we are one, for are not such happily-rounded years of married life more precious than any treasure could be?"

The Stone reunion last night took the form of a delightful dinner with a white and gold motif in decoration. Covers were laid for the following:

Mr. and Mrs. Stone, their daughter, Miss Kate Stone; their eldest son, Alex Stone of Sierra Madre, and other sons and their wives being Mr. and Mrs. Thomas Stone of Santa Monica, Mr. and Mrs. Percy Stone of San Francisco, Mr. and Mrs. Archibald Stone of Los Angeles, Mr. and Mrs. Chund Stone of Pasadena, and a grandson, Donald Stone. Later in the evening a large number of the neighbors called. Pleasing reminiscences of other days and music made the event an enjoyable one.

PENSION COSTS PLACE.

Mrs. Katie Christie, the school principal in whose behalf a large number of her friends have been making a vigorous fight before the Board of Education, in an effort to have her reinstated, has lost. Several weeks ago she was dropped from the list of teachers because she had become eligible to a pension under the recent State pension law.

Not only her friends were concerned in the matter, but others saw in such an action on the part of the Board of Education a precedent which might lead to the retirement of many of the teachers before what they believed to have been the limit of their usefulness had been reached.

The decision of the board yesterday against the petitioners is thus taken by them to mean that such action will result in all cases of teachers who become, through long service, and residence in the State, eligible to a pension under this statute.

FOR SOLDIERS.

Not so that he who runs may read—for a good soldier of course never runs—but rather so that he who watchfully waits need not stagnate, residents of Pasadena are determined that members of Co. I, National Guard, who are now on the Mexican border, shall have plenty of magazines and books.

Those who are interested in this matter yesterday issued an appeal to local residents to leave all magazines and books which may be spared with Col. J. G. Jackson, a brother of First Lieut. Jackson of the Company, who will send them on.

Rev. Frank G. Tyrrell, pastor of the Christian Church, who, at the last moment materially aided in recruiting the company up to the requisite strength by making a rousing speech at the armory, is the one who has started this movement. Harold C. Shaffer, an employee of the First National Bank, who is a member of the Pasadena division of the Monterey rookies, has written ten

El Centro

BATTLE BORDE SAVE BANI

[LOCAL CORRESP

EL CENTRO, July 25.—What is believed to be the first of a series of planned raids on horse corrals in the vicinity of the Mexican boundary line was attempted late Monday night at the ranch of Imperial Water Company No. 2, near Verde. In the battle that followed the attempt, employees of the water company exchanged about twenty-five shots with the raiders, according to reports received at the Sheriff's office.

The first report of the raid was telephoned to the Sheriff's office by John Parke, janjero of the water company. Five Mexicans were thought to have been in the party that walked a distance of nearly five miles from the border intent upon taking five horses belonging to the water company. Their presence in the corral was discovered by one of the water company employees, who fired when he received no reply after challenging the visitors.

Santa Monic

ORDER CLOSES U GAMES AT TH

[LOCAL CORRESPO

SANTA MONICA, July 25.—"You are hereby notified that unless all licenses for the running of authorized games are discontinued at once, the officials responsible for the issuance of such licenses will be prosecuted by me."

This was the gist of a letter from Asst. Atty. Woolwine, received today by Santa Monica and Venice officials regarding games conducted on the beach. The immediate result of information from the District Attorney that the large majority of all games conducted along

Pacific Slope

Prosperity in Figures.

TAX VALUATION SHOWS A GAI

Sixty-seven Millions M... Reported from Arizona.

Most of Increase is Charg... to the Mines.

Move Begun for Legisla... Districting.

[BY DIRECT WIRE—EXCLUSIVE DISPATCH.]

PHOENIX (Ariz.) July 2[6]—...onna's net valuation for purpose... taxation is $480,887,681, an in... over last year's figures of $... 557,387, all of which is con... hardly indicative of hard t... Most of the increase is charge... the mines. The mining county... Gila has been boosted $[illegible], while the agricultural county... Maricopa, hitherto assessed a... out of proportion, has been ... $7,202,000. Cochise county ... been raised $12,404,000 and Yu... $12,606,000.

A strong movement has ... started for the legislative ... ing of the State, wherein the ... groups of legislators have ... elected by the counties at l... Now, by an initiated bill, each c... ty is to be districted with a legis... from each district. It is urged ... such a plan more nearly would ... present the several sections, pe... men well known in their re... calities and correspondingly t... trusted, and that it would ... mere blind partisanship.

Wells Fargo has taken th... off Arizona and has advise... agents that liquor shipments w... received into the State from ... point. The railroads came to ... conclusion some time ago, for ... express company has been ref... shipments offered in New Me... and California.

Precautionary.

REGIMENTS MADE TYPHOID PRO...

THOUSAND SOLDIERS ... IN TWO HOURS.

Keen Oversight in All Mat... Sanitary Doing Wonders to Ke... Troops on Border in Exce... Physical Condition Despite Ra... and Alternating Rain and Su...

[BY DIRECT WIRE—EXCLUSIVE DISPA...

DOUGLAS (Ariz.) July [illegible]. ... Possibly a new record has been ... tablished by Surgeon Georg[illegible] ... ler, who in two hours ad... typhoid serum to 1000 offic... of them coming up for the ... and last hypodermic "shot," ... as possible, every incoming ... ment is being given vaccine ... preventative treatment against ... diseases that are prevalent along ... border. Through this precaution ... the keen oversight kept in all ... ters sanitary, the soldiers gener... are in excellent physical condi... despite heat, and alternating ... and rain.

At the First Baptist Church ... Douglas, full ordination was ... Rev. Archibald Stewart, chaplain ... the Idaho Regiment now ... at Nogales. Eight ministers ... chaplains of the Baptist denomi... tion took part in the ceremonies. ... A Douglas man has invented a ... trap of large size and capability ... has succeeded in improving ... the medical branch of the army ... necessity for such a device in ... ding camps of flies, thus assist... ing to the health of the ... groups of legislators have ... further security against the ... mission of disease germs. The ... army order for the traps is ... to be delivered to the hospital ... campments.

The longest long-distance call ... made from Arizona was when ... Col. Frank D. Webster of the ... 25th Infantry at Douglas ... directly with his wife at her ... mer home at Green Diamond, ... a few miles from Portland. ... Transmission of the voice was ... clear as though connection were ... a few miles, instead of more ... 2000.

Fifteen carloads of copper ... passed across the line at Nog... Cananea, as soon as customs ... was re-established. The Mexican ... thorities profited to the extent ... cents a pound, export tax. ... American silver is being ... across the line in the pockets ... salaries to the Mexican customs ... ficials.

APPOINTMENTS MADE BY WESTERN PAC...

[BY A. P. NIGHT WIRE.]

SAN FRANCISCO, July ... Western Pacific Railroad Co. ... announced the following appoint... ments today:

Bode K. Smith, general ... agent.

J. T. Hendricks, traffic ma...

E. W. Mason, general superi... ent.

J. P. Quigley, superintende... the western division, with offi... Sacramento.

K. M. Nicoles, superintende... transportation.

J. H. Leary, assistant superi... ent of first and second distri... the western division with offi... Stockton.

A. R. Baldwin, for five years ... eral counsel, in addition, has ... appointed a vice-president in ... the absence of President C. E. ... vey.

All appointments are made ... tive August 1.

FORMER STANDARD O... MANAGER HELD IN ...

[BY CABLE AND DIRECT WIRE—... DISPATCH.]

RIO DE JANEIRO (Brazil) ... 25.—William Kemp, formerly ... ager in this city of the ... branch of the Standard Oil ... pany, has been arrested by the ... lice of Rio de Janeiro and ... with connection with embezzl... of funds committed while he was ... charge of the affairs of the Stan... Oil Company here.

Pasadena.

GOLD FLOWS IN THIS FAMILY.

Happy Wedded Years Marked by Many Celebrations.

Loses Position when Entitled to School Pension.

Collect Reading Matter for Soldier Boys.

[LOCAL CORRESPONDENCE.]

PASADENA, July 26.—The family ... ...ination is not the minting busi... ..., but Mr. and Mrs. Thomas ... ...on of No. 121 South Euclid ave... ...e yesterday confessed their feeling ... ...that some little explanation was nec... ...sary lest people should believe that ... ...ey were a race of alchemists. Gold ... ...ne through their family with reck... ...s abandon.

Last night they celebrated their ... ...olden wedding. The day before Mrs. ... ...ore's sister and Mr. Stone's brother ... ...d a golden wedding. A short time ... ...go in England a half-sister of Mrs. ... ...Mrs. John White, and her ... ...husband did the same thing.

"We feel like a veritable gold ... ...ple," said Mrs. Stone yesterday. ... ...And I believe we are one, for are ... ...not such happily-rounded years of ... ...married life more precious than any ... ...treasure could be?"

The Stone reunion last night took ... ...the form of a delightful dinner with ... ...white and gold motif in decora... ...tions. Covers were laid for the follow...

Mr. and Mrs. Stone, their daugh... ...ters Miss Kate Stone; their eldest ... ...son, Alex Stone of Sierra Madre, and ... ...their sons and their wives being ... ...Mr. and Mrs. Thomas Stone of San... ...ta Monica, Mr. and Mrs. Percy Stone ... ...of San Francisco, Mr. and Mrs. ... ...Randall Stone of Los Angeles, Mrs. ... ...Ida Claud Stone of Pasadena, ...a grandson, Donald Stone. Later ... ...in the evening a large number of ... ...neighbors called. Pleasing remi... ...niscences of other days and music ... ...made the event an enjoyable one.

PENSION COSTS PLACE.

Miss Katie Christie, the school ... ...trustee in whose behalf a large ... ...number of her friends have been ... ...making a vigorous fight before the ... ...State Board of Education, in an effort to ... ...have her reinstated, has lost. Sev... ...eral weeks ago she was dropped ... ...from the list of teachers because she ... ...had become eligible to a pension un... ...der the recent State pension law. ... ...It is only her friends were con... ...cerned in the matter, but others saw ... ...in such an action on the part of the ... ...State Board of Education a precedent ... ...which might lead to the retirement ... ...from duty of the teachers before what ... ...they believed to have been the limit ... ...of usefulness had been reached. ... ...A decision of the board yester... ...day against the petitioners is thus ... ...taken by them to mean that such ... ...action will result in all cases of ... ...teachers who become, through long ... ...service, and residence in the State, ...entitled to a pension under this ... ...statute.

FOR SOLDIERS.

Not to that he who runs may read ... ...for a good soldier of course never ... ...runs—but rather so that he who ... ...watchfully waits need not stagnate, ...residents of Pasadena are determined ... ...that members of Co. I, National ... ...Guard, who are now on the Mexi... ...can border, shall have plenty of ... ...reading matter and books. ... ...Those who are interested in this ... ...matter yesterday issued an appeal ... ...to local residents to leave all mag... ...azines and books which may be ... ...spared with Col. J. G. Jackson, a ... ...member of First Lieut. Jackson of ... ...Company, who will send them ... ...on.

Rev. Frank G. Tyrrell, pastor of ... ...the Christian Church, who, at the ... ...request, materially aided in re... ...cruiting the company up to the re... ...quired strength by making a rous... ...ing speech at the armory, is the one ... ...who has started this movement. ... ...Harold C. Shaffer, an employee of ... ...the First National Bank, who is a ... ...member of the Pasadena division of ... ...the Monterey rookies, has written ... ...to R. H. Whitehouse, a teller at ... ...the same bank, that had the San ... ...Francisco preparedness parade ... ...started on time it might have been ... ...a number of local men who would ... ...have been killed by the bomb explo... ...sion there. They came a short dis... ...tance behind those who were in... ...jured, and Shaffer has figured out ... ...that the distance was such that if ... ...the parade had started on time in... ...stead of being a little late, as it was, ...he and his companions would have ... ...been at the precise place when the ... ...bomb exploded.

CITY BRIEFS.

The Pasadena City Commission, ...which has been sitting as a Board ... ...of Equalization, has completed its ... ...work and yesterday closed its session ... ...with the announcement of a large ... ...number of liberal cuts in valuation. ... ...Among those who came in for little ... ...presents in this respect was Col. G. ... ...G. Green, owner of the Hotel Green, ...Pasadena's largest property owner.

Gov. Johnson, it was announced ... ...yesterday, will probably speak in ... ...Pasadena sometime the first week in ... ...August. The place of the meeting ... ...has not yet been decided.

Betsy, a cow owned by H. A. ... ...Baldridge, rancher near Pasadena, ...yesterday proved conclusively that ... ...an automobile has no attraction for ... ...her. She consented to take a ride ... ...in one when she found that to de... ...cline it was a still more difficult ... ...task, but she put her foot down— ... ...all four of her feet—firmly and de... ...clined to re-enter after a passing au... ...tomobile had been kind enough to ... ...collide with the one in which she ... ...rode and set her down once more ... ...on the ground. The truck was not ... ...injured, despite the force of the col... ...lision, and Mr. Baldridge tried first ... ...force and then honeyed words to get ... ...Betsy back in again, but she was ... ...not to be moved until he took the ... ...gasoline wagon out of sight, when ... ...she blithely walked home by his ... ...side.

Strand today, Douglas Fairbanks, ...drama.—[Advertisement.

Hotel Vista del Arroyo, Pasadena. ... ...[Advertisement.

PROMISED THROUGH CAR SERVICE SOON.

[LOCAL CORRESPONDENCE.]

REDLANDS, July 25.—Redlands ... ...is soon to have through cars be... ...tween this city and Los Angeles ac... ...cording to the announcement by Pa... ...cific Electric officials today. The ... ...company has contracted for the ma... ...terial for rebuilding the bridge ... ...across the Santa Ana "wash" be... ...tween here and San Bernardino, and ... ...as soon as this bridge is completed ... ...and the track ballasted in some ... ...places through cars will come to this ... ...city.

The Santa Ana bridge is not ... ...strong enough to bear the weight ... ...of the big steel cars used by the Pa... ...cific Electric on this line, and it has ... ...been necessary to use lighter cars ... ...as far as San Bernardino, and pas... ...sengers change there. The steel cars ... ...weigh over 100,000 pounds, and en... ...gineers have said that 90,000 is the ... ...limit for the present bridge. The ... ...new bridge will cost $20,000.

Work will be started on it just as ... ...soon as the crew can be taken off ... ...other work. It will probably be ... ...necessary to widen the Orange... ...street curve in this city, and the ... ...track will be worked over in several ... ...places.

The Chamber of Commerce made ... ...an effort some weeks ago to get ... ...through service from Los Angeles, ...but at that time the Pacific Electric ... ...officials said the bridge would not ... ...stand the traffic, it having been ... ...weakened by the winter floods.

Admiral Winslow's ball at "Hotel ... ...del Coronado" the 27th.—[Advertis... ...ment.

VOTERS TURN DOWN BOND PROPOSITIONS.

[BY DIRECT WIRE—EXCLUSIVE DISPATCH.]

SAN BERNARDINO, July 25.— ... Every one of eleven items in a pro... posed bond issue, totaling $151,500 ... was defeated today, when only one... fourth of the qualified voters ap... peared at the polls. The total vote ... was about 1600, and but one prop... osition, that for $12,000 for a new ... bridge on Third street, to replace ... the one destroyed by the flood of ... January, received a numerical ma... jority, but was somewhat shy on ... the necessary two-thirds. Most of ... the items of the bond issue were in... tended for storm repairs.

El Centro.

BATTLE BORDER RAIDERS; SAVE BAND OF HORSES.

[LOCAL CORRESPONDENCE.]

EL CENTRO, July 25.—What is ... believed to be the first of a ... series of planned raids on horse ... ranches in the vicinity of the Mex... ican boundary line was attempted ... on Monday night at the ranch of ... the Imperial Water Company No. 2, ... near Verde. In the battle that fol... lowed the attempt, employees of the ... water company exchanged about ... forty shots with the raiders, ... according to reports received at the ... sheriff's office.

The first report of the raid was ... carried to the Sheriff's office by ... Frank Parks, janitor of the water ... company. Five Mexicans were ... said to have been in the party ... which walked a distance of nearly ... three miles from the border intent ... on taking five horses belonging to ... the water company. Their presence ... in the corral was discovered by one ... of the water company employees, ... who fled when he received no re... ply after challenging the visitors.

The Mexicans returned the fire, then ... retreated along a canal toward the ... boundary line.

Deputy Sheriff F. C. Kemp re... sponded to the call for assistance. ... Before his arrival at the scene, the ... Mexicans returned and renewed their ... attempt to take the horses and a sec... ond skirmish was fought. No one ... was wounded, so far as could be ... learned here.

Horses are reported to be scarce ... in Lower California at this time and ... the raid is thought to be in line with ... a rumored attempt on the part of ... bandits to organize cavalry troops ... and remove Governor Esteban Cantu ... from power.

The scene of the raid is about ... twelve miles from the regular army ... camp at Calexico. Although the ... border is being carefully patrolled, ... sentries failed to report seeing any ... suspicious persons crossing the ... boundary line south of Verde. The ... military authorities have received a ... report of the raid and a search is be... ing made for the bandits.

Santa Monica.

ORDER CLOSES UNLAWFUL GAMES AT THE BEACHES.

[LOCAL CORRESPONDENCE.]

SANTA MONICA, July 25.—"You ... are hereby notified that unless ... all licenses for the running of ... roulette games are discontinued at ... once the officials responsible for the ... issuance of such licenses will be ... arrested by me."

This was the gist of a letter from ... Sheriff Woolwine, received today ... by the Santa Monica and Venice of... ficials regarding games conducted on ... the beach. The immediate result ... of information from the Dis... trict Attorney that the large ma... jority of all games conducted along ... the beach are illegal, the lid was ... clamped down tight this evening for ... all save "razzle dazzle" and "twenty-... six" games, and these only in cigar ... stands for trade, checks for mer... chandise not being allowed. Twenty ... games were closed in Santa Monica ... and six in Venice.

It was declared by the officials ... that the operators of the games have ... taken advantage of a certain ... amount of leniency extended to them ... and kept getting closer and closer to ... the deadline.

Chief of Police Ferguson tonight ... closed all games not considered ab... solutely ones of skill.

LOSES BRAVE FIGHT AGAINST LOCKJAW.

[BY A. P. DAY WIRE.]

FRESNO (Cal.) July 25.—Mrs. ... Maud Weirau, 18, the young mother ... of Visalia who made a hard fight to ... defeat lockjaw, is dead. The Super... visors of Tulare county, in an effort ... to save her life, threw open the ... county treasury for the purchase of ... all the antitoxin obtainable in San ... Francisco. The young woman was ... treated at the County Hospital for ... a week and all the physicians in the ... county donated their services. The ... county spent about $1000 for anti... toxin, but the lockjaw could not be ... checked and Mrs. Weirau died in ... convulsions.

Her sisters from Los Angeles were ... at her bedside.

Lankershim.

WORKING OUT PLANS TO CHECK FLOODS.

RUBBLE DAMS TO HOLD RIVER IN ITS BANKS.

Business Men Ask for More Cars to Obviate Necessity for Jitneys. Colon Ranch to be Cut into Small Tracts and Other Subdivisions Develop Rapidly.

[LOCAL CORRESPONDENCE.]

LANKERSHIM, July 25.—Plans ... are now being made for checking ... the annual flood waters of the tribu... taries of the Los Angeles River, ... which do much damage each year ... to the country about this city and ... Van Nuys.

A system of rubble dams is being ... considered, which shall be so built ... as to divert the water from its regu... lar channel to such an extent that ... the force of the flood will be les... sened and the damage due the storm ... water neutralized.

During the months of January, ... February and March the danger is ... of paramount importance to these ... cities and a system to be insti... tuted in Haynes Canyon ought to ... aid in the problem before the com... ing winter. It is hoped that the ... project may be financed by the two ... cities with assistance from the gov... ernment and State.

JITNEY TROUBLE.

Lankershim has not escaped the ... complications due to the jitney lines ... running between this city and Los ... Angeles. It is agreed in the city ... that support should be given the car ... system, rather than the less reliable ... jitneys. But the cars are run so far ... apart that it becomes necessary to ... consider the jitneys for transporta... tion.

The Business Men's Association of ... the city has asked that the Pacific ... Electric make a trial for one month ... of forty-five-minute service. So far ... this has not been done and the old ... schedule holds.

NEW TRACTS.

The Colon ranch, one of the old... est ranches in the vicinity of this ... city, is to be subdivided into one-... acre tracts. This action is to take ... place before the fall.

Another new tract is Rio Vista, ... situated along the banks of the Los ... Angeles River near Lankershim. The ... tract, which is less than one year ... old, has gas, lights, street improve... ments and an Improvement Associa... tion entirely separate from those of ... the neighboring cities.

All of the acreage of this new ... tract has been divided into one-acre ... and even half-acre lots. Twenty-six ... families are living in this city on ... thirty-five acres.

PARK FINISHED.

Under the auspices of the Wom... an's Club of Lankershim, a city park ... has been recently finished. The land ... parked lies along the Pacific Elec... tric right of way, and is easily the ... best approach to the city.

Visalia.

MAY SELL STOCK.

Southern Pacific Authorized to Raise Capital for Valley Electric Lines—Soldiers Write Denials of Poor Food Tales.

[LOCAL CORRESPONDENCE.]

VISALIA, July 25.—Copies of an ... order from the State Railroad Com... mission, with respect to proposed ... electric extensions of the Southern ... Pacific, have been received from ... Max Thelen, president of the com... mission, who personally heard the ... application of Paul Shoup of Los ... Angeles for authority to increase ... mileage in this district.

By the text of the decision the ... Visalia Electric Railroad, a South... ern Pacific subsidiary, is authorized ... to sell at par value, $100, its entire ... capital stock of 10,000 shares, ex... cept $46,000 which has already been ... subscribed. Of this sum, by virtue ... of the commission's order, such ... sums as needed shall be used for ... the construction of 43.6 miles of ... new lines in the Exeter, Lindsay and ... Porterville districts. According to ... the testimony of Mr. Shoup, the ... work to be done at once and for ... which surveys have been completed ... will cost $600,000.

The order takes cognizance of the ... efforts of the Santa Fe Railroad to ... control the same territory, and in ... its text mention is made of the fact ... that authority has been granted to ... the Minkler Southern, owned by the ... Santa Fe, for an extension to the ... Porterville district.

Members of Co. D, N.G.C., who ... are stationed at Nogales, have writ... ten to officials of the civic organiza... tions here who have been collecting ... foodstuffs for forwarding to the bor... der camp, that the command is be... ing well fed. While the fare is ... plain, the letters state, there is ... plenty of it, and through the com... pany mess fund many luxuries are ... secured. While the letters say the ... guardsmen are grateful for the ... things being sent to them, they ... make it plain they resent the lurid ... "starvation" stories, evidently being ... written by members of the company ... who expect to find home conditions ... in a border army camp.

CAPTAIN RELIEVED.

[LOCAL CORRESPONDENCE.]

SANTA ANA, July 25.—A wire re... ceived here today from Capt. J. L. ... McBride at Nogales, Ariz., stated ... that McBride had been relieved of ... the command of Co. L, Seventh Reg... iment, and would be home the last ... of this week. The captain was dis... qualified on account of defective ... sight and because he is under weight. ... Efforts were made to have his dis... qualifications waived, but they were ... without result.

Riverside.

ESTIMATES RUN BEYOND LIMIT.

City Departments Ask More than Charter Allows.

Big Cash Price for Tract of Orchard Land.

Let Contract to Equip New Packing Plant.

[LOCAL CORRESPONDENCE.]

RIVERSIDE, July 25.—After whit... tling down the estimates of the sev... eral departments of the city to what ... seemed to be the barest necessities ... for the current fiscal year, City Au... ditor Prior turned them over to the ... City Council today for a further ... pruning of $6000. This, before the ... estimates will be sufficiently reduced ... to conform to the charter limit of ... $1.35 for the general, street and ... park funds.

The amount asked for by the de... partments under these three funds ... alone would require a rate of $1.68, ... or 33 cents more than the maximum ... allowed. Adding the amount asked ... for by the Public Library Board and ... that required to meet bond and in... terest payments, the total rate would ... be $1.94.

The street and park departments ... are asking for a largely-increased ... appropriation this year, and the ... police department is reaching out ... for additions to the force and equip... ment.

BIG LAND DEAL.

Deeds involving the transfer of ... lands valued at $300,000, have been ... filed in the office of the County Re... corder by D. P. Flory and H. Phil... lips of Los Angeles, manager and ... vice-president, respectively, of the ... California Orchard Development ... Company. The greater part of the ... land lies between Hemet and San ... Jacinto, the property at this point ... amounting in the aggregate to 1147 ... acres.

The deeds were given by E. W. ... Knowlton of the San Jacinto Land ... Company, the larger part of the con... sideration being paid in cash. Man... ager Flory states that it is the in... tention of the purchasers to plant ... the entire acreage the coming win... ter to apricots, peaches, olives, wal... nuts and other varieties of fruit ... trees.

$100,000 CONTRACT LET.

George D. Parker of the Parker ... Iron Works of this city, has been ... awarded the contract for equipping ... the $100,000 packing-house to be ... constructed at Whittier by the Mur... phy Oil Company. The letting of ... this contract is of special interest ... for the reason that citrus fruit men ... regard the plans as the best so far ... worked out for ideal arrangement ... and convenience. It is the proposal ... of the owners to have all of the ma... chinery and equipment coated with ... white enamel.

WOODROW'S DEED INVALID.

Judge Craig of the Superior Court ... has declared the deed which was re... cently executed by the children of ... the first wife of President Wilson, ... conveying to him certain property in ... this county, to be illegal in form. ... The matter will be called to the at... tention of the distinguished persons ... involved and the piece of desert land ... near Indio, which formerly belonged ... to Mrs. Wilson, will doubtless, in ... time, be duly transferred to the ... President for his personal use.

Attention: Coronado agency ... moved to 527 Spring st.—[Advertise...

ACCIDENTALLY SHOT IN WIFE'S PRESENCE.

[BY DIRECT WIRE—EXCLUSIVE DISPATCH.]

EL CENTRO, July 25.—Harry ... Rogers, 30 years of age, of Imperial, ... died here today from a bullet wound ... in the head received from the acci... dental discharge of a revolver. Rog... ers lived for several hours after the ... bullet had passed through his head, ... removing part of his brains.

According to the story told to the ... police by Mrs. Rogers, who is dis... traught as a result of the accident, ... Rogers was assisting her in rearrang... ing the furniture of their bedroom. ... They were moving the bed when the ... revolver fell from its place beneath ... a pillow to the floor, striking on the ... hammer and exploding the cartridge. ... A 38-caliber bullet struck Rogers ... below the right eye, passing through ... his head and emerging near his left ... ear. Mrs. Rogers was the only wit... ness to the accident. Mr. and Mrs. ... Rogers were married last December.

Join the crowds at Coronado.—... [Advertisement.

ELECTRIC STORMS ENDANGER FORESTS.

[LOCAL CORRESPONDENCE.]

MENTONE, July 25.—The forest ... rangers of the San Bernardino ... Mountains have been kept on the ... jump for several days guarding ... against forest fires from lightning. ... Big fires are often started by light... ning striking a tree and the rangers ... are forced to keep close watch dur... ing the time of electrical storms on ... the desert during the summer ... months.

The vigilance of the rangers in ... Mill Creek Canyon was well repaid, ... for a fire started in thick brush on ... the hills above intake three of the ... Edison company was controlled be... fore it had a good start. Men un... der Jack Allen were on the scene ... soon after the fire started and by ... good fortune the wind was with ... them. By backfiring they stopped ... the fire after it had spread over less ... than an acre of ground.

Summer season now on at "Hotel ... del Coronado."—[Advertisement.

FRANKLIN K. LANE'S STEPMOTHER PASSES.

[BY A. P. DAY WIRE.]

SANTA BARBARA, July 25.— ... Mrs. Frances Lane, stepmother of ... Franklin K. Lane, Secretary of the ... Interior, died at her home here to... day. Mrs. Lane was 80 years of age.

Since the death of her husband, ... Dr. C. S. Lane, four years ago, Mrs. ... Lane had conducted a small dairy, ... having a ranch home in the foothills ... near this city. Dr. and Mrs. Lane ... came here twenty years ago.

El Centro.

SEARCH FOR FIREBUGS.

Believed Incendiary Fire Destroys Twenty Thousand Dollars Worth of Hay—Supervisors Offer Reward for Capture of Perpetrators.

[BY DIRECT WIRE—EXCLUSIVE DISPATCH.]

EL CENTRO, July 25.—Ten thou... sand dollars worth of hay was de... stroyed by fire, supposed of incen... diary origin, on the Fuller Bros. ... and Wilbur Mead ranches south of ... Holtville. More than 1000 tons of ... hay contained in fifteen stacks was ... a total loss.

Emloyees on the Fuller Bros. ... ranch, which is one of the biggest ... cattle ranches in California, dis... covered pieces of phosphorus, ... wrapped in wet cloths which had ... not dried sufficiently to cause com... bustion. This is the favorite meth... od practiced by incendiaries as it ... gives them ample time to leave the ... community before the fires break ... out.

Recently $5000 damage was done ... to hay and grain by fires started ... with phosphorus near Brawley and ... since then detectives have been in... vestigating. The County Board of ... Supervisors offered a reward "for ... the capture of the incendiaries. The ... burning of haystacks and cantaloupe ... sheds has developed into an ... annual practice and drastic measures ... are planned to be taken by the ... authorities in the event of the fire ... bugs' being taken.

Grand ball at Conorado the 27th. ... —[Advertisement.

Sawtelle.

WOULD BLOCK WORK.

Expect Attempt to Prevent Contract for Santa Monica Boulevard. Veterans to Dedicate Soldiers' Monument in Sunset Cemetery.

[LOCAL CORRESPONDENCE.]

SAWTELLE, July 25.—It is ru... mored that a last attempt is to be ... made in Sawtelle to prevent the ... signing of the contract which would ... permit the work upon Santa Monica ... boulevard to begin.

A. C. Guffin is the street superin... tendent of this city, and it is his ... function to sign the contract for the ... city. It is said that an attempt will ... be made to arrest him in order that ... he shall not be present at the meet... ing of the contractors. So far no ... complaint has been lodged against ... Guffin.

MONUMENT TO BE DEDICATED.

At Sunset Cemetery tomorrow the ... Soldiers' Monument, erected by the ... Burnside Post and Corps of Sawtelle, ... in conjunction with the city officials, ... will be dedicated.

Rev. E. W. Mecum will be the ... principal speaker for the post and ... the city officials will be represented ... by Mrs. E. F. Aldritch, a member ... of the Board of Trustees. Daughters ... of Veterans will also have a part ... in the programme.

The monument is of granite and ... has been some months in construc... tion.

STUDY INFANTILE PARALYSIS.

Dr. A. H. Hromadka of this city ... has gone to New York to work and ... study in the present epidemic of in... fantile paralysis there. Dr. Hromad... ka has been for some years in this ... city and recently went east with his ... family for a summer sojourn in Bos... ton.

Since the outbreak of the disease ... in New York, however, Dr. Hromad... ka has given up all former plans ... and gone immediately there. His ... family is now in Washington.

Admiral's ball at "Hotel del Coro... nado" Thursday night.—[Advertise...

WILL TRY BANKER ON SECOND CHARGE.

[BY A. P. DAY WIRE.]

SAN DIEGO, July 25.—Unable ... to reach a verdict in the case of ... E. M. Barber, former bank cashier ... accused of embezzlement and for... gery, the jury was discharged this ... afternoon after having been out ... twenty-four hours.

Barber now will go on trial on a ... second charge, that of embezzlement ... and grand larceny. He is accused ... of having drawn $2500 on the ac... count of a woman depositor and ... appropriated the money without her ... knowledge. In the first trial Bar... ber was charged with having em... bezzled $5885 from Thomas Parker, ... another depositor.

Pacific fleet flagship San Diego ... now at Coronado.—[Advertisement.

YOUNG WOMEN MAY AVOID PAIN

Need Only Trust to Lydia E. Pinkham's Vegetable Compound, says Mrs. Kurtzweg.

Buffalo, N.Y.—"My daughter, whose ... picture is herewith, was much troubled ... with pains in her back and sides every ... month and they would sometimes be ... so bad that it would seem like acute in... flammation of some organ. She read ... your advertisement in the newspapers ... and tried Lydia E. Pinkham's Vege... table Compound. She praises it highly as she has been relieved of all these pains by its use. All mothers should know of this remedy, and all young girls who suffer should try it."—Mrs. MATILDA KURTZWEG, 529 High St., Buffalo, N. Y.

Young women who are troubled with painful or irregular periods, backache, headache, dragging-down sensations, fainting spells or indigestion, should take Lydia E. Pinkham's Vegetable Compound. Thousands have been restored to health by this root and herb remedy.

If you know of any young woman who is sick and needs helpful advice, ask her to write to the Lydia E. Pinkham Medicine Co., Lynn, Mass. Only women will receive her letter, and it will be held in strictest confidence.

Redondo Beach.

DECLARES WAR ON JITBUSSES.

Chief of Police Objects to Obstructing Traffic.

Council Accepts Handsome New Municipal Pier.

Fix Day of Formal Opening and Celebration.

[LOCAL CORRESPONDENCE.]

REDONDO BEACH, July 26.— ... The jitney bus drivers and Chief of ... Police Eli Moshier declared open ... war at the City Council meeting ... last night, and two hours of the ... evening was taken up in arguing ... the question.

Chief Moshier has the City Coun... cil practically back of him in his ... request to have the jitneys move ... from their present stand on Pacific ... avenue, where he claims they are ... congesting the traffic and endan... gering the lives of people getting on ... and off the cars. The City Marshal ... suggested that the jitneys have their ... stand on Emerald avenue, which ... met with a storm of protest from ... the drivers and their friends. Em... erald avenue is adjacent to Pacific ... avenue in the center of town, but ... it is not the main thoroughfare and ... parts of it are hilly and slope at an ... angle of 45 degrees.

COUNCIL TO INVESTIGATE.

After listening to practically all ... of the drivers who brought the idea ... into the question that the Pacific ... Electric was back of the present ... ousting, the Council decided to ap... point a special committee and to in... vestigate during the two weeks be... fore another Council meeting.

ACCEPT NEW PIER.

The new $110,000 municipal pier ... in this city was formally accepted ... by the City Council last night and ... plans are rapidly progressing for a ... grand opening on August 5. Every ... night the pier is lit with myriads of ... red, white and blue lights, which ... give a novel and wonderful effect ... from a distance. The lights are on ... the outside as well as the inside of ... the circular pier, and there are 500 ... of them distributed at each of the ... nine comfort stations around the ... pier. The pier is entirely of concrete, ... giving an absolute finish of white, ... and there is a glass sun parlor in ... the center, in the deep water part. ... The opening day will also be Gar... dena Valley Day here.

New location of "Hotel del Coro... nado" agency, 527 Spring st.—[Ad... vertisement

Security in Epidemics

Guard your home, protect your children and yourself in epidemics and contagious diseases by the regular use of Lysol.

Disease germs are everywhere; they breed in dark places, in closets, in toilets, in sinks, and in cracks and crevices in floors and walls.

They increase by millions in garbage pails, cuspidors, clogged sinks and cesspools, in defective plumbing, and wherever flies and insects are likely to breed or congregate.

The regular use of Lysol will make your home germ-proof because it positively and immediately kills all germs, no matter what their nature.

Special vigilance at this time is essential; you owe it to your family, yourself, and your community. Fight epidemic with

Lysol

Disinfectant

Buy it in original bottles and see that our name is on the label.

Three Sizes: 25c, 50c & $1.00 — Sold Everywhere

Complete directions with every bottle

MAKE YOUR RESERVATIONS NOW FOR VILLA CITY VILLAS AT VENICE

$10 Watches MONTGOMERY BROS., Jewelers, Fourth and Broadway

Vacation Togs

From Our Exclusive Women's Furnishings Shop On the Third Floor

Hale's Good Goods 341-343-345 S. BROADWAY

Khaki Outing Clothes

Women's khaki outing suits. Norfolk coats with belt and three pockets, plain walking skirts and divided or riding skirt. The suits with the plain skirts are $3.50. With the divided or riding skirts—$4.50.

Women's plain walking skirts of khaki, open front and panel back, one pocket. Sizes to 34 waist measure **$1.25**

Divided khaki riding skirts, open front and back. Full and roomy. Made of a material that will stand hard wear, olive green in color. Price **$1.95**

Khaki middy blouses with large sailor collar trimmed with red or white. Front and side lacing. Long or short sleeves. Our price **$1.25**

The Very Useful Sweater

Women's silk fiber sweater coats of a good, heavy grade. Set off with 2 yd. sash and two pockets. Gold, lemon, purple, rose, Copenhagen, and canary. The price **$7.75**

Women's fine silk fiber sweater coats with large sailor collar, sash and two pockets. Trimmed in white, gold, lemon, Nelrose, and Copenhagen. Very special at **$9.50**

Women's wool sweaters in ruff neck styles with or without belt, two pockets. Plain weaves. White, blue, rose, red, gray and garnet. These sweaters are real bargains at **$4.95**

Silk Russian Blouses $4.50

Women's Russian blouses made of pongee silk in stripes of rose, navy and Copenhagen blue. Large sailor collar, turn back cuffs and long sash.

Crepe Nightgowns $1.00

Women's crepe nightgowns in stripes, floral patterns and plain colors, and some all white. Slipover styles. Sensible for the vacation for they need not be ironed.

Bathing Suits, Etc.

Women's wool bathing suits, navy blue or black, trimmed with stripes of white, green, red, and orange. Wing sleeves, sailor collar. The best bathing suit you'll find at **$3.95**

Womens' worsted bathing suits of a better grade with V neck or sailor collor, wing sleeves. Laced at the yoke and the sides of the skirt. Sizes 36 to 46 ..... **$4.50**

Women's fine wool bathing suits. Copenhagen, rose, white and green silk band trimmings on the skirt. Sizes 36 to 46. Handsome suits for **$4.95**

Bathing shoes and caps—a complete assortment of both in all colors and sizes **35c**

Wonderful values at

White Galatea Middies $1.00

Middy blouses of white galatea trimmed with red, rose, pink, blue, or plain white. A dozen different styles with high or low necks and long or short sleeves, at $1.00

Girls' Gingham Dresses $1.25

Girls' gingham dresses. Five hundred in many different styles including some of the Norfolk models so popular with the girls. All colors. Sizes 6 to 14 years. Unusually good dresses at $1.25.

Red Letter Day

American Trading Checks Free Today

10 Ask for these Red-Letter Day checks, no purchase is required. Bring along your soap wrappers, tobacco coupons and other tokens and exchange them for American Trading Checks. You'll be surprised to see how quickly you can fill a book. 10

We make a specialty of corsets for girls and misses. Ask to see the Madame Grace at $1.00 and $1.50.

Classified Liners.

AGATE TYPE ONLY.

Accepted subject to the following rates and rules:

Rates: The rate for inserting Want Ads in the Daily Times is 1c per word each insertion; the Sunday issue, 1½c per word each insertion; to contract for space for one month, 5c per word each insertion; 4 consecutive insertions for the price of 3; to contract for space for one month, 4c per word each insertion; 3 consecutive insertions for the price of 2; for one week under the following classifications, the rate is 2c per word each insertion: Situations Wanted, Miscellaneous, Personal, Special Notices, Church Notices, Miscellaneous Wants, Books, Lodges, Agents to Lease, Salary and Chattels, Medical, Detectives, Issue Notices, and Baths and Massage.

An extra charge of 25 per cent. is made for display of any kind.

Minimum space for classified advertisements ordered for more than one insertion, 14 words.

White spaces and dashes are charged for on the basis of seven words to a line.

Ads are solid, are counted strictly by the word.

No parentheses or hyphened matter set in agate nonpareil for less than $1 per insertion.

Not to exceed five (5) average words to the line in caps, estimate five (5) average words to the first line, and eight (8) average words to the line in body matter. If advertising of the exact number of words not sold is counted, the eight (8) words added for each unfilled line.

The Times reserves the right to classify all advertisements under appropriate headings.

The Times cannot guarantee accuracy or assume responsibility for errors of any kind occurring in telephoned advertisements.

The Times will not be responsible for more than one incorrect insertion of any advertisement ordered for more than one time.

Except in the event of the advertiser, which clearly locates the error of an advertisement, will be rectified only by republication, without extra charge, on publication of receipt within five days after insertion. No allowance will be made where the error does not materially affect the value or purport of the advertisement.

No adjustment will be made for advertising space not alloted to an error or errors which may occur in other items in the same advertisement.

Advertisers should retain receipts given by The Times for payment of "Liners," as no mistake can be rectified without them.

The Times will not accept charge or verbal orders for the insertion of "Liners." "till forbid" advertisements.

Telephoned orders to discontinue advertising in the Times are considered in the order of their receipt, and in each instance the number of the ad given by the advertiser, who should make a record thereof, in case of dispute no charge will be made for more than one insertion.

To the end that all false and spurious advertising may be excluded from the columns of the Times, information that will aid in the maintenance of this policy is solicited, and will be treated as strictly confidential. Communications on the subject will be accepted in confidence.

BE QUICK TO KICK IF THINGS SEEM WRONG. BUT DON'T BE QUICK TO ADD A KICK IF STRONG.

INSTANT SERVICE FOR TIMES PATRONS.

For the convenience of persons who may desire to place "Liners" in The Times after the regular office hours, and communications to this newspaper, by telephone, will be received at the following branch offices and agencies, which are located in various downtown buildings for the purpose indicated:

Collections will be made from these branch offices every hour.

Rates of advertising copy must contain the name and address of the advertiser, number of words in the ad, and the amount to be paid, so that the advertisement may be printed.

Branch offices are located as follows:

BATHGATE BLOCK, 345 S. SPRING ST. (Lobby near elevator.)

BROADWAY CENTRAL, 424 S. BROADWAY. (Lobby near elevator.)

BUMILLER BLDG., 230 S. BROADWAY. (Lobby near elevator.)

COLUMBIA THEATRE, 313 W. THIRD ST.

DELTA BLDG., 426 S. SPRING ST. (Lobby near elevator.)

GARLAND BLDG., 251 S. BROADWAY. (Lobby near elevator.)

GERMAIN BLDG., 315 S. SPRING ST. (Lobby near elevator.)

GRANT BLDG., 332 S. BROADWAY. (Lobby of elevator.)

HIGGINS BLDG., SECOND AND MAIN STS.

H. W. HELLMAN BLDG., FOURTH AND SPRING. (Lobby near elevator.)

HERMANN BLDG., FOURTH AND SPRING. (Lobby near elevator.)

I. W. HELLMAN BLDG., 354 S. MAIN ST. (Next to U. S. Mail Box.)

I. A. INVESTMENT BLDG., 758 S. BROADWAY. (Lobby near elevator.)

LANKERSHIM BLDG., 120 W. THIRD ST.

LAUGHLIN BLDG., 315 S. BROADWAY. (Lobby near elevator.)

MARSH-STRONG BLDG., 257 SPRING & MAIN. (On elevator shaft No. 4.)

MASON BLDG., FOURTH AND BROADWAY. (In lobby.)

MERCHANTS TRUST BLDG., 207 S. BROADWAY. (Lobby near elevator, Mail Box.)

O. T. JOHNSON BLDG., FOURTH & BROADWAY.

PACIFIC ELECTRIC BLDG., 606-610 S. MAIN ST. (Lobby near elevator.)

C. WEISBERG BLDG., 327 S. THIRD & MAIN. (Lobby near elevator.)

SAN FERNANDO BLDG., 251 S. MAIN. (Lobby near elevator.)

The locations of additional boxes will be published as they are installed.

SPECIAL NOTICES—

HEDIPHONE—WE HAVE ON HAND A FEW OF the latest Hediphone attachments, which are being highly recommended by users. Will be delivered at 75 cents each, the coupon appearing in classified advertising in THE TIMES for Hediphone Model 6000 and Model 10001, and our representative will call and attach the "HEDIPHONE" without charge to your home for examination before delivered. Use "HEDIPHONE" only will be delivered to each purchaser.

HEDIPHONE ATTACHMENTS REMOVED BY our new, wonderful patented method. Demonstrator will be seen from our office side of fence at the CORONADO BEACH CONCESSION, Ocean Park Boulevard, Seventh and Grand, from 2 to 5 o'clock today.

PLEASE TAKE NOTICE—WE DESIRE TO ADvise that J. E. Williams or Earl Williams is no longer connected with the Splendor Electrical Company, and is not authorized to represent the SPLENDOR ELECTRICAL CO., by O. H. Ingalls, Manager.

TO WHOM IT MAY CONCERN, MY WIFE, Stella Prange, having left my bed and board, I will not be responsible for debts contracted by her. W. F. PRANGE, San Fernando, Cal.

CLASSIFIED ADVERTISEMENTS

for the real estate section of Sunday's Times will be printed under the heading of "The Little Classified if not received before 8 p.m., Saturday.

H. BABA AND K. BABA PUBLICLY ANNOUNCE that the business of "The Burlesk Book Store," formerly owned by Y. Fukushima, 836 E. First St., Sigel, H. BABA & K. BABA.

THE FAMOUS WRITERS WANT GOOD STORIES and pay for them; scenarios, too. We have a good market in the extreme East. 622 GROSSE BLDG. Phone: Home F5260, Broadway 2941.

I AM MOVING MY FURNITURE TO KANSAS City, Missouri. Would like some one to join me in half a car. PHONE 70780.

BETTER EARLY THAN LATE.

Telephone your Sunday ads to The Times Pitcher or early Saturday.

FOR QUICK ACTION DROP ANSWERS TO The Times "Liners" in Times' letter boxes in downtown office buildings. The locations of these boxes are printed in the first column of The Times "Liner" section.

PERSONAL—
Business.

PERSONAL—

MME. MASSON,

the noted palmist of London, Eng., may be consulted at 257 S. SPRING ST.; for those desiring public consultations and reliable readings she is one of the foremost palmists of the day.

PERSONAL—WANTED—THE ADDRESS OF C. H. McDonald, formerly of this city; supposed to have gone to Fullerton. Address F, box 112, TIMES OFFICE.

PERSONAL—PROF. ALTHOUSE, NOTED ASTROLOGER and palmist; thirty years in Los Angeles; honest, practical, helpful; circle of work. High class patronage solicited. 621 S. BROADWAY.

PERSONAL — GRADUATE MALE NURSE, EXpert masseur, 6 years' experience, operating room; daily attendance, L. A. or eastern. Physician, Red F2914.

PERSONAL — MME. JOSEPH OF CHICAGO, noted palmist, reading, 50c. 622 E. 42ND ST. Take Vernon cars.

PERSONAL—WANTED—R. HACKLER'S ADDRESS or present business. Address W. BRUSAU, 207 E. Second st., Los Angeles, Cal.

PERSONAL—WANTED—THE ADDRESS OF HERbert M. Lee, formerly from the East. Address box 97, E. TIMES OFFICE.

PERSONAL—HELP US SERVE YOU

by leaving your Sunday ads to The Times Pitcher or early Saturday.

PERSONAL—GOING TO NEW YORK, BY AUTO, leaving about August 1st; have room for 2 passengers; have 850. Call HOLLYWOOD 2486; 2486R.

PERSONAL—WOMEN'S DISEASES. ALS FEMALE troubles. 313 W. THIRD ST., Suite 203.

PERSONAL—

For quick action drop answers to Times "Liners" in Times' letter boxes in downtown office buildings. The locations of these boxes are printed in the first column of The Times "Liner" section.

BUSINESS ANNOUNCEMENTS—

TRAVELING MEN ATTENTION!

Expert stenographers,

Private room for dictation.

THE COMPANY OF PUBLIC STENOGRAPHERS, 328 H. W. Hellman Bldg.

10681. Phone 10681. Main 2370.

SCENARIOS, BOOKS, PLAYS, SHORT STORIES IN Mss. marketed. Mss. revised, criticised, typewritten; scenarios developed. Pen copies accepted. DIRECTORS' REPRESENTATIVE in Los Angeles. DALEY, Literary Broker. 716-717 Majestic Theater Bldg. Broadway 5942.

NOTICE—

CLASSIFIED REAL ESTATE ADVERTISEMENTS in the Sunday Times, must be received before 8 p.m., Saturday. Classified Real Estate Ads. etc., will be accepted until 11 p.m. Saturdays.

DR. EMMA I. HORTON—

Specialist in chronic diseases, has removed her offices to 309 O. T. JOHNSON BLDG. F6706.

MAIL OR BRING YOUR DULL RAZOR BLADES TO THE RAZOR KING

ROBERT HUDSON,

202 W. First St., Times Bldg.

Double-edge 50c; single 25c; open razors 25c.

LAST MINUTE SERVICE—

Sunday Times Sunday. Telephone your Sunday ads to The Times Friday or early Saturday.

BUSINESS LETTERS TYPEWRITTEN, 10 CENTS page. PUBLIC STENOGRAPHER, 705 Ferguson Bldg. Third and Hill.

BUSINESS MAN'S ADDRESS, $1 PER MONTH. 705 FERGUSON BLDG., THIRD AND HILL 578.

WANTED—
Help, Male.

NOTE.—Applicants for positions are advised not to pay employment commissions in advance to ads. Send duplicates only.

Space is not given under this heading to advertisements soliciting business patronage.

WANTED—YOUNG MAN STENOGRAPHER FOR Oregon lumber camp. Excellent opportunity. Address F, box 113, TIMES OFFICE.

First-class book-keeper with wholesale ladies' furnishing experience or similar line. Salary $60.00.

Experienced electrical fixture stock clerk for nearby town. Pleasant place to live. Prefer middle age man. $18.

Motorcycle delivery boy, $12 and expenses.

Bond salesman, commission basis.

Solicitor for large reliable company. Small cash bond required. Position pays $85.00.

APPLY ALLEN A. ROTH CO., INC., (Agency.) Suite 418 Pay Bldg., 3rd and Hill.

WANTED—EX-SOLDIERS, BUSINESS AND PROfessional men to qualify for Sec. 2 of the Army Reorganization Act to file applications for commissions in the officers' reserve Corps and Quartermaster Reserve Trading Corps are requested to communicate with CAPT. WILLIAMS, 1022 California St. (Local.)

BROADWAY CENTRAL, 424 S. BROADWAY.

BUMILLER BLDG., 230 S. BROADWAY.

(Lobby near elevator.)

COLUMBIA THEATRE, 313 W. THIRD ST.

DELTA BLDG., 426 S. SPRING ST.

(Lobby near elevator.)

GARLAND BLDG., 251 S. BROADWAY.

(Lobby near elevator.)

GERMAIN BLDG., 315 S. SPRING ST.

(Lobby near elevator.)

GRANT BLDG., 332 S. BROADWAY.

(Lobby of elevator.)

HIGGINS BLDG., SECOND AND MAIN STS.

H. W. HELLMAN BLDG., FOURTH AND SPRING.

(Lobby near elevator.)

HERMANN BLDG., FOURTH AND SPRING.

(Lobby near elevator.)

I. W. HELLMAN BLDG., 354 S. MAIN ST.

(Next to U. S. Mail Box.)

I. A. INVESTMENT BLDG., 758 S. BROADWAY.

(Lobby near elevator.)

LANKERSHIM BLDG., 120 W. THIRD ST.

LAUGHLIN BLDG., 315 S. BROADWAY.

(Lobby near elevator.)

MARSH-STRONG BLDG., 257 SPRING & MAIN.

(On elevator shaft No. 4.)

MASON BLDG., FOURTH AND BROADWAY.

(In lobby.)

MERCHANTS TRUST BLDG., 207 S. BROADWAY.

(Lobby near elevator, Mail Box.)

O. T. JOHNSON BLDG., FOURTH & BROADWAY.

PACIFIC ELECTRIC BLDG., 606-610 S. MAIN ST.

(Lobby near elevator.)

C. WEISBERG BLDG., 327 S. THIRD & MAIN.

(Lobby near elevator.)

SAN FERNANDO BLDG., 251 S. MAIN.

(Lobby near elevator.)

WANTED—RAILROAD CONTRACTORS EXPERIenced in I.C.C. road; equipment and operating, classification; give full particulars of experience, etc., in first letter. Address W. BRUSAU, 207 E. Second st., Los Angeles, Cal.

WANTED—RAILROAD ACCOUNTANT, EXPERIenced in construction; stenographer with railroad experience preferred. Address electrical experience, motors, parts, etc. No fee.

111 MERCHANTS TRUST BLDG., 207 S. BDWY.

WANTED—A MAN TO GIVE GOOD SHORT LECtures, must be up to date and of good appearance. Write P. O. BOX 1108, AVALON, CAL. State what salary expected.

WANTED—DRIVER WITH OWN VEHICLE FOR city delivery and grocery work. Good proposition. Give phone number for appointment. Address D, box 208, TIMES OFFICE.

WANTED—75 SALESMEN TO SELL ELECTRIC vacuum cleaners, best proposition in city, sold on easy payments. Call after 1 p.m. 526 WILcox Bldg.

WANTED—YOUNG MAN STENOGRAPHER, MUST be quick on typewriter, competent to talk with customers; salary $12 per week. Address E, box 222, TIMES OFFICE.

WANTED—EXPERIENCED AUTO TRIMMER; good on new tops and upholstering; also all kinds of repair work; German-American preferred. Call 1050 S. HILL ST.

WANTED—BOY ABOUT 15 YEARS OLD, TO ASsist in kitchen, with 3 mountain summer camps, his vacation expenses. Address JM, box 217, TIMES OFFICE.

WANTED—GENERAL BLACKSMITH FOR COUNtry; $3.50 day, and house free; must be good or don't answer. Address C, box 270, TIMES OFFICE.

WANTED—SALESMAN WITH FORD CAR. CALL between 9 and 11 a.m., HAWLEY SALES CO., 114 E. 21st st.

WANTED—RAGTIME PIANO PLAYER FOR FRIday evening, July 28, 8:30 to 12. State terms. Address V, box 203, TIMES BRANCH OFFICE.

WANTED—A FEW ACTIVE AUTO REPAIRING men; AUTO SCHOOL. (See Instruction Course adv.)

WANTED—BELT SANDER MAN FOR PLANING mill. MILL ASSOCIATION, 846 San Fernando Bldg., 4th and Main.

WANTED—JAPANESE SCHOOL BOY; WILL GIVE room and board in return for light services. Call 407 W. 21ST ST. South 6425.

WANTED—CLERKS, CITY, $65 TO $80; EXAMination August 3d. See MODERN BUSINESS COLLEGE adv., Instruction Course.

WANTED — AUTOMOBILE MECHANICS, THOSE with experience on Packards and Reo preferred. EARLE C. ANTHONY, INC., 1060 South Hope.

WANTED—A GOOD CLEAN CUT MAN TO WAIT tables and keep dining room clean. Apply 612 WEST EIGHTH.

WANTED—RAILROAD CARPENTERS, $3; CARpenter's helpers, $2.50, free fare. Call 134 EAST SECOND.

WANTED—SUB-FOREMAN, QUARRY WORK, $3; jack hammer drillers, $3.50; electric hoist engineer, $3.50. Call 134 EAST SECOND.

WANTED—A FREE HAND DRAFTSMAN AND designer for furniture work. Call at once. 1520 EAST NINTH STREET.

WANTED — EXPERIENCED STENOGRAPHERS, $65, $70. PACIFIC SERVICE CO., 581 Mason Bldg.

WANTED — FIRST CLASS AUTO REPAIR MEchanic. Apply 940 S. LOS ANGELES ST. Reliance Garage.

WANTED—SHOE CUTTERS APPLY STANDARD FELT CO., Shoe Department, West Alhambra.

WANTED—AN OFFICE BOY. APPLY NATIONAL LETTER CO., 913 S. Grand ave.

WANTED—

Help, Male.

Space is not given under this heading to advertisements soliciting business patronage.

WANTED—

Paving man, concrete, $4 day.

Blacksmith, city, $4 day.

Carpenter, rough work, $2.50 day.

2 plasterers, country, $4 day.

Plasterer's tender, country, $3 day.

Tool sharpener, air compressor, $3.50 day.

2 bridge carpenters, free fare, $3 day.

Cabinet maker, city, $2 day.

Powderman, country, good wages.

House carpenters, free fare, Arizona, $2.50 day.

Header board man, form carpenter, $3.50 day.

Sausage maker, meat cutter, $65 to $70 mo.

Working foreman, sewer work, $2.50 day.

2 timber men, mine in California, $4 day.

Machine miner, California, $3.75 day.

Cement burner, $3.75 day.

2 laborers, borax mill, $3 day.

2 muckers, borax mine, $3 day.

Cooks, waiters, dishwashers, bus boys.

Janitors, porters, nurses, housemen.

RANCHER.

Man and wife, wife to cook, $60 mo., found.

Married orchard man, $50 mo., house.

15 ranch hands, $35 to $40 mo.

2 milkers, $45 mo., found.

Choreman, irrigator, hay baler men.

Married dairy man to take charge, $60 mo., house.

Laborers, teamsters, $2.25 day.

10 laborers, free shipment, $2.25 day.

10 laborers, board, $2.50 day, $2.75 day.

See us about work.

WE LEAD—OTHERS FOLLOW.

MURRAY & READY,

110 E. 2nd st.

WANTED—

The BROADWAY DEPARTMENT STORE will need a great number of experienced sales persons to assist in the most remarkable sale the store has ever attempted. Apply immediately, SUPERINTENDENT.

WANTED — GROCERY CLERK, YOUNG MAN; cook, dairy lunch, counter man; dairy lunch waiters; boys boys; fruit salesman, $16; chef, $25; other positions. PACIFIC NAME AND ADDRESS CO., 316 Washington Bldg., Third and Hill.

WANTED—

First-class, experienced young man stenographer and cashier for position with A1 company in Bakersfield. Salary $90 per month.

EDUCATIONAL EXPERT COMPANY (Agency.)

704-705 Haas Bldg.

WANTED—BOY OR YOUNG MAN TO WORK sweeping and other work in rooming-house, in exchange for nicely furnished flat, some cash and room and board. Address N, box 380, TIMES BRANCH OFFICE.

WANTED—FOR OUR GREAT KING COTTON sale, 50 salesmen, experience unnecessary, $3.50 per day and commission. Call 1007 S. FLOWER ST.

WANTED—A MANTEL BUILDER. 5155 CIMARRON ST. Early this morning.

WANTED—EXPERIENCED BAKER. 2711 MAIN ST., Ocean Park.

WANTED — LEATHER WORKER. REPAIR. TRUNKDOM TRUNK CO., 619 S. Spring.

WANTED—ROOM TO RENT AND HOUSE SEWER. Apply room 322 WASHINGTON BLDG.

WANTED—MAN TO DRIVE EIGHT-PASSENGER Ford Hiner. Security required. 1340 S. MAIN.

WANTED—A BARBER AT 3805 S. MAIN ST.

WANTED—
Help, Male and Female. (Investment Required.)

WANTED—ANY INTELLIGENT PERSON, EITHER sex, of good education and business ability, may be able to handle our business. And will write a good business letter. An opportunity to start a small but profitable mail order business that will grow and pay you $100 per week in a week when established, can be managed in spare time, evenings, or as a side line at Rural Grove rapidly, send for particulars, HEACOCK CO., 802 Heacock Building, Lockport, N. Y.

WANTED—LADY OR GENTLEMAN TEACHER of military tactics; no experience necessary to know military tactics; review work in grammar school branches; good work and permanent position at $100 per month; $250 cash investment required. CAPT. WILLIAMS, 1022 California Bldg.

WANTED — GOOD, RELIABLE MAN FOR ground floor proposition in old established light manufacturing business; will furnish $250 with his services. Will pay $125 per month to steady man; no previous experience necessary; money fully secured. Particulars call 206 S. SPRING ST., room 224.

WANTED—WILL RENT MY BEAUTIFUL 16-room house, fully furnished, to party with beautiful grounds. For boarding-house. Rent free for board of family. Will sell furniture on easy terms. 1000 W. WASHINGTON ST.

WANTED—MILKER, ABOUT 20 COWS, ORANGE county, man must have a few hundred dollars, steady work for good man. Address F, box 33, TIMES OFFICE.

WANTED—
Help, Female.

Space is not given under this heading to advertisements soliciting business patronage.

WANTED—

WANTED EXPERIENCED POWER MACHINE operators and GOOD FINISHERS; HERE APPLY THE FACTORY OF BROWNSTEIN-LOUIS CO., 716 S. LOS ANGELES ST. (ONLY EXPERIENCED OPERATORS NEED APPLY.)

WANTED—DELICATESSEN CLERK, $10; NURSE, nurse maids, $20 and expenses; saleswoman, department store, cloaks and suits, $15; office girls, $7; waitresses, city and country; experienced dairy hands, girls for general housework, private positions. Call PACIFIC NAME AND ADDRESS CO., 215 Washington Bldg., Third and Spring.

WANTED—YOUNG LADY THAT HAS HAD EXperience in phonographic work; must be familiar with machines and records. Must be conversant with Columbia catalogue. Give full particulars, experience had, salary expected. Address N, box 386, TIMES BRANCH OFFICE.

WANTED—

Experienced young lady comptometer operator, salary $50.

EDUCATIONAL EXPERT COMPANY (Agency.)

704-705 Haas Bldg.

WANTED—YOUNG LADIES TO FOLD CIRCULARS. Hall rate for service. Business education builds character, personality; teaches you how to develop efficiency and win success in life. MACKAY BUSINESS COLLEGE, Main st. at Ninth.

WANTED—NEAT YOUNG GIRL FOR GENERAL housework and cooking. Family of four adults. Some washing. Reference required. Wages $25. 2015 INGRAHAM. Home Phone 568857.

WANTED—COOK AND SECOND MAID, VERY nice place, $40-$35. Call 8 a.m. Many good housework places, $15 to $40; family cook, $40. SWEDISH & GERMAN AGENCY, 101½ S. Broadway.

WANTED—

Neat appearing young lady stenographer, for position downtown, salary $50.

EDUCATIONAL EXPERT COMPANY (Agency.)

704-705 Haas Bldg.

WANTED—LADIES, GOOD OPPORTUNITY LEARN beauty culture, hair manufacturing, dyeing. LEADER COLLEGE OF HAIRDRESSING, 228 Mercantile Place. Mrs. Harris. (See adv. to learn trades.)

WANTED—LADY TO ANSWER DOOR BELL AND collect rents in a small rooming-house near 7th and Maple in exchange for housekeeping rooms. Address N, box 396, TIMES BRANCH OFFICE.

WANTED—RELIABLE WOMAN WHO UNDERstands German, as housekeeper in family of 5 adults; plain cooking and general housework. 926 KENSINGTON ROAD. Take Angeleno Hgts. car. 559725.

WANTED—THOROUGHLY COMPETENT PRESSER on lady's work. No other need apply. Apply after 5 p.m. SCOTT CLOTHES CLEANING WORKS, 124 W. Randolph, Huntington Park. South 1146.

WANTED—WOMAN, OR WOULD CONSIDER woman with daughter as helper to cook in boarding-house in mountain camp. State full particulars. Answer at once. Box 805, TIMES BRANCH OFFICE.

WANTED—FIVE GERMAN OR SWEDISH HOUSEmaids, cafeteria serving girls, arm waitresses, one good strong woman cook. Delicatessen, city, early; couple, cook and butler. CHRISTY EMPLOYMENT AGENCY, 452½ S. Broadway.

WANTED—AN AMBITIOUS WRITER, EXPERIence unnecessary. Please refer to our Ad No. 2, in Special Notices. 622 GROSSE BLDG. Phones, Bdwy. 2941, F5260.

WANTED—LEARN TO DRIVE AND CARE FOR automobiles; thorough course in 3 weeks and $10. STANFORD AUTOMOBILE SCHOOL, 1215 S. Main. Main 8885. (See Instruction Course.)

WANTED—$50 PER MONTH FOR FIRST CLASS Swedish cook; must bring excellent references and be under 35 years of age. Apply 28 SUNSET AVE., Venice.

WANTED—PREPARE FOR WORK, "SIX WEEKS" book-keeping course ($7.50); "summer rates." See Instruction Course. CENTRAL BUSINESS COLLEGE, Chamber Commerce Bldg.

WANTED—EXPERIENCED DELICATESSEN AND bakery clerk, with references, good wages for the right one. Call 439 S. BROADWAY, Room 317.

WANTED — WOMAN FOR GENERAL HOUSEwork, references required. 1639 WILMINGTON ROAD. Phone 73978.

WANTED — CAPABLE WOMAN; HOUSEWORK, sewing. Must be good cook. Family of two. 942 HOOVER. 51328.

WANTED—STENOGRAPHER AND TELEPHONE attendant for law office, $40 first month. Ask for MR. ELLIS or MR. SECOMBE, 629 Washington Bldg.

WANTED — STENOGRAPHER, STATE EXPERIence and salary expected. Address D, box 174 TIMES OFFICE.

WANTED—SCHOOLGIRL IN VICINITY OF 247 HILL, to do light work part of morning. Call after 1 p.m., room 2.

WANTED—

Help, Male and Female. (To Learn Trades.)

WANTED — LEARN BEAUTY CULTURE, HAIR manufacturing. LEADER COLLEGE OF HAIRDRESSING, 228 Mercantile Place. Mrs. Harris.

WANTED—LADIES, FLORENTINE HAIRDRESSING COLLEGE, oldest, largest, teaches right. 227 Mercantile place. Electrolysis taught.

WANTED—MILLINERY TAUGHT PERFECTLY, 50 cents per day. Also evening classes. MILLINER, 216 W. 18th. 22471.

WANTED—
Help, Male and Female. (Instruction Course.)

WANTED—CLERKS, CITY, CIVIL SERVICE EXamination, August 3d. I will give THE BEST drills in required subjects ever given in Los Angeles. Begins TODAY. $3 for course. GROMMET, Modern B. C., First and Broadway. 62473.

WANTED—RAGTIME PIANO PLAYING TAUGHT in 20 lessons; write for booklet. CHRISTENSEN SCHOOL OF POPULAR MUSIC, 23 Walker Bldg. Main 2179. 57703.

WANTED — TELEGRAPHY, STENOGRAPHY; book-keeping. MACKAY BUSINESS COLLEGE, Main street at Ninth.

WANTED—YOUNG MEN, PREPARE FOR RAILway mail clerks. MISS WILSON, 601 Wesley Roberts Bldg.

WANTED—PEOPLE FOR PRACTICAL TRAINing in motion picture acting. HOLLYWOOD PHOTOPLAY STUDIO, 5624 Virginia ave. Phone 56155.

WANTED — LADIES, LEARN TO CARE AND drive automobile. Call 1315 S. MAIN. Main 3885.

WANTED—SEE Y.M.C.A. AUTO SCHOOL. GET started right. 731 SOUTH HOPE

WANTED—

Help, Male and Female. (Instruction Course.)

WANTED — "SUMMER RATES," (SIX WEEKS, $7.50. Grey shorthand, English, Spelling, double-entry book-keeping, arithmetic, penmanship, touch typewriting, "dictaphone." Elliott-Fisher. CENTRAL BUSINESS COLLEGE, Chamber Commerce Bldg.

WANTED—AT ONCE, SEVERAL MEN AND women clerks in the Municipal Free Employment Office. Civil Service examination August 3, 1916. Good salaries. For successful coaching see MR. THOMPSON, room 214 Byrne Bldg., 253 S. Broadway.

WANTED—EXPERT AUTOMOBILE INSTRUCTION. Low rates. NATIONAL SCHOOL OF ENGINEERING, 807 S. Figueroa. Catalogue free.

WANTED—LADIES TO LEARN BEAUTY CULture. MACDONALD'S HAIRDRESSING COLLEGE, 204 Mercantile place.

WANTED—SALESMEN—
Agents and Solicitors.

WANTED—SALESMEN ON COMMISSION TO FOLlow up builders, owners, architects, on highest efficiency gas and electric appliances. Must be energetic, of good address and familiar with plans. In reply state experience, age, references, residence, and length of time in Los Angeles. Best positions included in territory. Address N, box 883, TIMES BRANCH OFFICE.

WANTED—MEN WITH RIGS PREFERRED, TO represent a Los Angeles company, established over 25 years, in Southern California counties. Salary, bonus and commission. Write or call on J. H. YETTER, 115 North Broadway, second floor, Los Angeles.

WANTED—EASTERN MANUFACTURER WANTS A representative for Southern California. A practicable line of goods that are sold through agents only. Most follow Manager this week. Write for appointment. Address VZ, box 52, TIMES OFFICE.

WANTED—SALESMAN, EXPERIENCED IN AUTOmobile accessories by jobber. Man with local acquaintance preferred. References required. State experience. Address D, box 287, TIMES OFFICE.

WANTED—CLOTHING SALESMAN, NOW IN HONdo, T. H., desires position with Los Angeles firm, as he is a first class man with a record of 299 sales out of 300 calls; high class references. Address Clothing Salesman, 1139 FORT St., Honolulu.

WANTED—MIDDLE AGED, RESPECTABLE MAN wants position as chauffeur in private family or real estate firm. Can drive car; familiar with L. A. and surroundings, 7 years' experience; excellent references. Can close out real estate deals. Address RD, box 388, TIMES OFFICE.

WANTED—REGULAR JOB, AS SALESMAN BY young man, (no kid), educated, alive. Can sell anything and everything; have got the quick novelty Ben PLEASE DON'T ANSWER. Address F, box 275, TIMES BRANCH OFFICE.

WANTED—STEADY SITUATION BY A FIRST-class cleaner, presser and bushelman; also experienced helper. Have my own hat tools if desired. Strictly sober and steady. 608 SOUTH ST. Phone Broadway 1212.

WANTED — CHAUFFEUR, MECHANIC AND aviator, six cylinder Packard, Pierce-Arrow cars, Simplex, Locomobile, Pierce-Arrow, Cadillac and others; factory trained; highest grade; best references. WEST 1443.

WANTED—SITUATION BY FIRST CLASS LAUNdryman capable of taking charge, have had many years' experience and need all kinds of dries, have good references as to ability and character. address young lady, 2238 CITRUS AVE.

WANTED — POSITION, FIRST-CLASS ALL-around office man, manager, correspondent, expert cost and system management, estimating, executive ability, familiar with all departments of business, position. Address N, box 368, TIMES BRANCH OFFICE.

WANTED—A JOB ON THE RANCH, BY A MAN IN thirties, experienced hand orchard or alfalfa ranch. I have two years' experience on ranch. References furnished. Call BROADWAY 4358, ask for Bert.

WANTED—JAPANESE CHAUFFEUR WISHES POSition, 6 years' experience, competent, careful driver, good mechanic; will do some gardening; best of references. K. TAKA, Phone 52057, 1134 Georgia st.

WANTED — CHAUFFEUR, 8 YEARS' EXPERIence, position in private family; quiet man, nothing drink; best of references. Address N, box 302, TIMES BRANCH OFFICE.

WANTED—TEMPERATE YOUNG MAN, 26, NEEDS employments around private home, good accommodations more than wages. Address N, box 100, TIMES BRANCH OFFICE.

WANTED—CAN YOU USE AN AI BOOK-KEEPER who can operate a typewriter, experienced, salary moderate; local references. Address F, box 457, TIMES BRANCH OFFICE.

WANTED—POSITION AS GARDENER OR ORCHard man; thoroughly understands all branches. References. Address D, box 15, TIMES OFFICE.

WANTED—POSITION BY MIDDLE-AGED MAN as gardener, private home, small country place, market garden; best of reference. Wages $12 month. Address N, box 394, TIMES BRANCH OFFICE.

WANTED—COLORED CHAUFFEUR WANTS POSItion in private family, 7 years' experience Loco, Pierce, Packard, Cadillac. Al mechanic. References. CHARLIE BECKETT, Bdwy. 1249.

WANTED—NEAT APPEARING YOUNG MARRIED man, age 25, wants position as dry kind, can drive car; salesman experience. MR. DAWSON, Vermont 4751.

WANTED—JAPANESE, FIRST-CLASS COOK, wants situation, experienced, reliable, recommended, economical. 638 S. OLIVE, 64233. Main 8628.

WANTED—SITUATION, GROCERY CLERK, WITH 12 years' experience in Arizona and California, would like place of any kind. Address D, box 291, TIMES OFFICE.

WANTED—JAPANESE, A1 CHAUFFEUR, MEchanic, steady position city or country, 5 years' experience; now driving own Oldsmobile for him. A9164, ROY KOIKE.

WANTED—EXPERIENCED CHAUFFEUR AND mechanic, white man; no fast habits. Phone Ardmore, A. S. ROWLEY, Apt. 11, Franklin Apts., 192 W. Colorado st., Pasadena.

WANTED—CHINESE MAN, NEAT, speaks good English, desires work as plain cook or apartment-house. Address D, box 49, TIMES OFFICE.

WANTED—BY SINGLE YOUNG MAN, POSITION as caretaker, valet, etc. Can give good reference. FRANK G. BULL, 529 Live Oak ave., Sierra Madre.

WANTED—BY EXPERIENCED JAPANESE BOY position as general houseboy. Address F, box 55, TIMES OFFICE.

WANTED—RELIABLE YOUNG MAN WANTS POsition as chauffeur; careful, experienced, has no bad habits. WILSHIRE 2280.

WANTED—CHAUFFEUR, MECHANIC, EXPERT driver, desires situation, 940 S. BROADWAY. F4292; BROADWAY 6280. Roderick.

WANTED—CHAMBER MAN, JANITOR OR HOUSE boy, American, young, experienced; desires position. Address D, box 53, TIMES OFFICE.

WANTED—JAPANESE SCHOOL BOY WANTS POSItion in private family. Phone A9084. NED YASABUTA.

WANTED—WHITE CHAUFFEUR DESIRES POSition, clean habits, good references. Broadway 6132. GEORGE.

WANTED—STRONG CHAUFFEUR WANTS POSITION; good references. Phone A1905, HANSEN.

WANTED—BOOK-KEEPING OR COMBINED POSition; several years' experience; fine references. Box 2483, BISBEE, Ariz.

WANTED—JAPANESE CHAUFFEUR WANTS POsition in private family; best of references. Seven years' experience. HARRY F1895

WANTED—YOUNG MAN, 19, WANTS WORK OF any kind; can do most anything. Address D, box 14, TIMES OFFICE.

WANTED—JAPANESE BOY WANTS SITUATION as gardener, willing general work. Tel. 74270.

EMPLOYMENT—
Agencies.

WANTED—L. A. JAPANESE GARDENING CO. Pruning, grafting, flower planting, fumigating, all kinds of agriculture. Help promptly furnished; all work done by experts. Take care of contract. Call evenings, FUTAMI, graduate agricultural college. Phone 569189; morning F2253.

WANTED—THE PACIFIC JAPANESE EMPLOYMENT AGENCY, 624 W. SIXTH ST., LOS ANGELES. PHONES: F1078. MAIN 1714.

WANTED — JAPANESE EMPLOYMENT AGENCY, Phone WILSHIRE 3829. Japanese Employment Agency, 452½ E. Third st. F2925.

WANTED—
Situations, Female.

Space is not given under this heading to advertisements soliciting business patronage.

WANTED — HOUSEKEEPING, COOKING OR ranch or camp; men only. 627 S. MAIN, Room 31.

WANTED—SITUATION BY NEAT, EXPERIENCED colored cook, housewasher can take entire charge. Phone BROADWAY 2732.

WANTED—GOOD STEADY GIRL WISHES POSItion general housework, city or Hollywood. Address N, box 401, TIMES BRANCH OFFICE.

WANTED—NEAT, RELIABLE COLORED WOMAN wants position private family, good plain cook, references. BROADWAY 3947.

WANTED—SITUATION BY COMPETENT GERMAN maid, excellent cook and general worker, $35, $40. References, 10296; BROADWAY 55.

WANTED—POSITION BY NURSE, YEAR'S EXperience, doctor's references. $10-$15 weekly. 21042.

WANTED—COMPETENT COLORED WOMAN, wants cooking, private family, no laundry; references. SOUTH 3417.

WANTED—WOMAN, MIDDLE AGED, UNINCUMbered, capable, willing, good cook and manager, small family. 635, HOLLYWOOD 513.

WANTED—LADIES, LEARN TO CARE AND drive automobile. Call 1315 S. MAIN. Main 3885.

WANTED—SEE Y.M.C.A. AUTO SCHOOL. GET started right. 731 SOUTH HOPE

WANTED—

Situations, Female.

NOTICE.

Space is not given under this heading to advertisements soliciting business patronage.

The Times uses every reasonable precaution to exclude false and fraudulent advertising from its columns. To this end, advertising patrons, as well as those who answer Times advertisements, are requested to report the receipt of improper communications to The Times Legal Department.

WANTED—WOMEN OF EXCELLENT CHARACter with small child desires light housekeeping work in good home where there is no objection to child. Give full particulars and phone. Address D, box 50, TIMES OFFICE.

WANTED — JAPANESE RELIABLE WOMAN steady position with kind small family with no children, in country or city; highly recommended; good plain cook and general housemaid. 1341 S. HILL ST.

WANTED—JAPANESE COUPLE WITH 4 YEARS girl want position apartment or wife in house; man outside, good experience, gardener and speak well; city or country. NAGATOMO, R. 12, Box 399C, Los

Classified Liners.

TO LET—
Unfurnished Flats.

WEST ADAMS SECTION.

RENT FREE ONE MONTH.

6-room flats, finished in real mahogany and oak; all the latest conveniences, including vacuum cleaner, hardwood floors throughout, etc.; rent $35-$37.50 month. Take Vermont car south to 81st ST. South Van Buren Place. Also 6-room flats in same neighborhood, unfurnished.

HERBERT W. FOSTER,
Rental Agent. 610 Security Bldg.

TO LET—
Furnished Flats.

UNFURNISHED.

UNFURNISHED.
BUNGALOWS—BUNGALOWS—FLATS.
ANYWHERE—ANY SIZE—ANY PRICE.
WE HAVE THEM TO SELECT FROM.
MANY BRAND NEW.
CLASSIFIED LISTINGS OF 10 AGENTS.
ONE BLOCK OF CITY AND SUBURBS.
LARGEST RENTAL BUREAU.
FREE RENTAL INFORMATION.
2ND FLOOR, 724 S. BROADWAY.

WE KNOW RENTALS.
We know every vacancy in town. We give rates, the complete details of apartments—house and apartment and take you out by auto and show it to you. Absolutely free. No wild-goose chases. 1100 apartment-houses to choose from. Let us show you where to get the most for your money. That's our business.
APARTMENT ACCOMMODATION CO.,
Black Bldg., Fourth and Hill sts.

TO LET—CAMBRIA UNION APTS.
Westlake District.
726 S. Union ave.
Strictly first-class location and service second to none; large place, liberally constructed; attractive entrance; a home for refined people; between Seventh and Eighth sts.; car lines; 5 minutes to park; 15 minutes to Broadway.

TO LET—PELTON APARTMENTS, 532 S. FREMONT ave., summer rates, largest living rooms and kitchens in city, everything first-class, private dressing-rooms, direct phone service, perfect chef; switchboard service. Everything furnished except linen. Open furnished suites a week. Weekly cleaning. Later service. Five minutes' walk from Broadway cars, one block west Figueroa. BROADWAY 6000—School.

TO LET—
HERMAN APTS.
326 S. Flower st.
Under new management of owner; no bills to climb; no car fare. Five minutes to Broadway. Modern improvements. Single and double apartments, all outside kitchens; baths and kitchens fully enameled; one of the most desirable apartments in Los Angeles. Building just completed. Special rentals rates.

TO LET—814 MONTHLY, GREAT SPECIAL; 3 ROOMS WITH PRIVATE BATH, COMPLETE FOR HOUSEKEEPING; furnished; CLEAN, MODERN, OAKLAND APARTMENTS; 1126 MIGNONETTE ST. TAKE CAR WEST FROM SECOND AND BROADWAY. GET OFF AT BEAUDRY, WALK NORTH ONE BLOCK.

TO LET—
THE MONTCLAIRE.
3007 Ocean View ave.
Between Alvarado and Westlake.
Cosiest apartments in city.
WILSHIRE 5300. HOME 60884

TO LET—COLFAX ARMS, 811 K UNION AVE., large single and double apartments, with sleeping porches, every late convenience; Westlake district, summer rates (very reasonable). Come today. WILSHIRE 5200.

TO LET—MONTROSE APARTMENTS.
4806 South Vermont ave.
Extra large, light, furnished and unfurnished apartments, private baths. Fine location. Near three car lines. $18 to $20 a month. See manager.

TO LET — ELEGANT CORNER APARTMENT, close in, best neighborhood in the city; bath, gas, and west exposure; second floor, beautifully furnished; every known modern convenience. De Luxe, 617 WESTMORELAND AVE., near Wilshire blvd. Telephone 307870, 327874.

TO LET—CUMBERLAND APARTMENT HOTEL, at the top of Angels' Flight. Finest location in the city, office, elevator, every modern convenience. Also single rooms, with or without private baths. Rates very low. 248 S. OLIVE ST. Main 77.

TO LET—ISTROUMA TERRACE APARTMENT. Beautiful, Absolutely modern. Large airy rooms, overlooking rooms in the city. Quiet, refined people only. No children or pets. Walking distance. West 6th car to Bixel. 1247 WEST 6TH ST.

TO LET—
Main 3184. CHESTMERE APTS. 00728.
202 N. Grand ave.
Highest point in the city; fireproof building; elevator service; amusement and billiard room; summer rates.

TO LET—REDUCED TO $22 MONTHLY; NICE, furnished 3-room apartment, with sleeping porch, screened porch, laundry tray. Ideal location, walking distance. ANTHONY APARTMENTS, 1232 W. Seventh st. Phone 10926.

TO LET—SUMMER APARTMENTS, 12TH AND R, San Diego; single and double apartments by the day, week or month; no children; no baby carriages or dogs (no puppies.) Special accommodation for auto parties.

TO LET—ALTHEA APARTMENTS, 1127 ORANGE; single rooms with bath, single, double apts., elevator, porches, amusement hall, connecting with garden, garage. Walking distance. Summer rates.

TO LET—DO YOU WANT ELEGANCE, COMFORT and convenience, with surroundings to inspire? Examine the Lugo, 617 Westmoreland ave., just off Wilshire blvd. Only one double left. Rent reasonable. Phone 307870, 327874.

TO LET—HOLLYWOOD FINELY FINISHED APARTMENTS, 1670 N. Highland ave., Hollywood blvd. 1 and 2 room suites, private phone, bath, kitchenette, elevator; $3.50 to $7 weekly. Main 8222.

TO LET—THE BERKELEY, 1847 S. HILL ST., 2 and 3 room apartments, private baths, tile floors, private phone, bath, kitchenettes, elevator; $3.50 to $4.50 week. Main 8222.

TO LET—
ARLINGTON GRAND APARTMENTS,
Corner Fifth and Grand ave.
VERY COOL AND PLEASANT HOUSE. Beautiful modern rooms in every respect; finely furnished living-rooms, kitchen and private baths; also single rooms, with and without private bath, hot water, laundry conveniences; fine lobby, front porch to each floor; lawn, nice residence district; Grand ave. car line; five minutes' ride to center city; rates $15 to $20 for 2-room and $25 to $30 for 3-room apartments; single rooms, $12 to $20, without and with bath. Rented by week or month. Phone HOME 24518; SOUTH 7861.

TO LET—CLARON DELL APARTMENTS,
1133 SOUTH HOPE STREET.
NEW HOUSE.
VERY LOW SUMMER RATES.
BEST LOCATION IN CITY. EVERY APARTMENT LARGE AND AIRY AND LIGHT. MODERN IN EVERY RESPECT. LARGE FRONT PORCH. BROADWAY 806; F1049.

TO LET— THERE'S HERE. SUMMER RATES.
We know every vacancy in town. We give rates, the complete details of apartment—house and apartment and take you out by auto and show it to you. Absolutely free. No wild-goose chases. 1100 apartment-houses to choose from. Let us show you where to get the most for your money. That's our business.
APARTMENT ACCOMMODATION CO.,
Black Bldg., Fourth and Hill sts.

TO LET—CAMBRIA UNION APTS.
Westlake District.
726 S. Union ave.
Strictly first-class location and service second to none; large place, liberally constructed; attractive entrance; a home for refined people; between Seventh and Eighth sts.; car lines; 5 minutes to park; 15 minutes to Broadway.

TO LET—PELTON APARTMENTS, 532 S. FREMONT ave., summer rates, largest living rooms and kitchens in city, everything first-class, private dressing-rooms, direct phone service, perfect chef; switchboard service. Everything furnished except linen. Open furnished suites a week. Weekly cleaning. Later service. Five minutes' walk from Broadway cars, one block west Figueroa. BROADWAY 6000—School.

TO LET—
HERMAN APTS.
326 S. Flower st.
Under new management of owner; no bills to climb; no car fare. Five minutes to Broadway. Modern improvements. Single and double apartments, all outside kitchens; baths and kitchens fully enameled; one of the most desirable apartments in Los Angeles. Building just completed. Special rentals rates.

TO LET—814 MONTHLY, GREAT SPECIAL; 3 ROOMS WITH PRIVATE BATH, COMPLETE FOR HOUSEKEEPING; furnished; CLEAN, MODERN, OAKLAND APARTMENTS; 1126 MIGNONETTE ST. TAKE CAR WEST FROM SECOND AND BROADWAY. GET OFF AT BEAUDRY, WALK NORTH ONE BLOCK.

TO LET—
THE MONTCLAIRE.
3007 Ocean View ave.
Between Alvarado and Westlake.
Coolest apartments in city.
WILSHIRE 5300. HOME 60884

TO LET—COLFAX ARMS, 811 K UNION AVE., large single and double apartments, with sleeping porches, every late convenience; Westlake district, summer rates (very reasonable). Come today. WILSHIRE 5200.

TO LET—MONTROSE APARTMENTS.
4806 South Vermont ave.
Extra large, light, furnished and unfurnished apartments, private baths. Fine location. Near three car lines. $18 to $20 a month. See manager.

TO LET — ELEGANT CORNER APARTMENT, close in, best neighborhood in the city; bath, gas, and west exposure; second floor, beautifully furnished; every known modern convenience. De Luxe, 617 WESTMORELAND AVE., near Wilshire blvd. Telephone 307870, 327874.

TO LET—CUMBERLAND APARTMENT HOTEL, at the top of Angels' Flight. Finest location in the city, office, elevator, every modern convenience. Also single rooms, with or without private baths. Rates very low. 248 S. OLIVE ST. Main 77.

TO LET—ISTROUMA TERRACE APARTMENT. Beautiful, Absolutely modern. Large airy rooms, overlooking rooms in the city. Quiet, refined people only. No children or pets. Walking distance. West 6th car to Bixel. 1247 WEST 6TH ST.

TO LET—
Main 3184. CHESTMERE APTS. 00728.
202 N. Grand ave.
Highest point in the city; fireproof building; elevator service; amusement and billiard room; summer rates.

TO LET—REDUCED TO $22 MONTHLY; NICE, furnished 3-room apartment, with sleeping porch, screened porch, laundry tray. Ideal location, walking distance. ANTHONY APARTMENTS, 1232 W. Seventh st. Phone 10926.

TO LET—SUMMER APARTMENTS, 12TH AND R, San Diego; single and double apartments by the day, week or month; no children or dogs (no puppies.) Special accommodation for auto parties.

TO LET—ALTHEA APARTMENTS, 1127 ORANGE; single rooms with bath, single, double apts., elevator, porches, amusement hall, connecting with garden, garage. Walking distance. Summer rates.

TO LET—DO YOU WANT ELEGANCE, COMFORT and convenience, with surroundings to inspire? Examine the Lugo, 617 Westmoreland ave., just off Wilshire blvd. Only one double left. Rent reasonable. Phone 307870, 327874.

TO LET—HOLLYWOOD FINELY FINISHED APARTMENTS, 1670 N. Highland ave., Hollywood blvd. 1 and 2 room suites, private phone, bath, kitchenette, elevator; $3.50 to $7 weekly. Main 8222.

TO LET—THE BERKELEY, 1847 S. HILL ST., 2 and 3 room apartments, private phone, bath, kitchenettes, baths, tile floors

Classified Liners.

FOR SALE—
County Property.

FOR SALE—150 ACRES IMPROVED; BEST BUY in California, formerly held at $350 per acre. May now be had for a few days at $85 00 per cent, cash, balance on easy terms. I mean business; address TR, box 577, TIMES BRANCH OFFICE.

FOR SALE—CRESTMORE TOWNSITE, CONSISTing of about 415 acres, must be sold under order of court, Ardpenn Bloomington, Cal. Good well and pumping plant. D. C. BURREY, Receiver, 306 Brown Block, Los Angeles.

FOR SALE—MOUNTAIN RANCH, STOCKED, crops in, new house and barn, alfalfa and garden. Call 22342; SOUTH 0985W.

Real SALE—AT SACRIFICE, 20 ACRES TULARE alfalfa land. E. D. COWAN, 228 Van Nuys Bldg.

FOR SALE—160 ACRES, 4058. PART ALFALFA, fine water, 160 acres orange land, $20. Terms at 6 per cent. BOX 536, Bakersfield, Cal.

San Fernando Valley.

FOR SALE—
$175 an acre for twenty acres at Chatsworth close to the hills. Need the money; no trade. Owner, PT, box 306, TIMES BRANCH OFFICE.

Antelope Valley.

FOR SALE—AN ANTELOPE VALLEY, ALFALFA ranch, makes you independent; 20-acre tracts controlling artesian basin, one mile from railroad; 2100 cash, balance 10 years. Phone FRANKLIN 3-INTOSH, West 6080; 3434 8th ave. Weekly side excursions.

FOR SALE—SOUTHERN PACIFIC RAILROAD lands for alfalfa, fruit, vegetables, grain and dairying in Antelope Valley; one-fourth cash, ten years 10%. S. P. LAND AGENCY, 410 Grosse Bldg., Los Angeles, Cal.

Santa Cruz.

FOR SALE—RANCHER HOMES, 20 ACRES, FREE list. WILSON BROS., Santa Cruz, Cal.

MOUNTAIN AND CANYON—
Property.

FOR SALE—CAMPING SITES, MOUNTAIN HOME, cabin and foothill farms for sale on Summit of Azusa, the former home of Madam Modjeska, Santiago Canyon, Orange county. Hotel accommodations or tents or bungalows, either American plan or for housekeeping, every attraction for your vacation at this resort and back of your mountain homesite. Information of CHAS. S. MANN, 407 S. Hill st.

EASTERN - NORTHERN PROPTY
For Sale, Exchange, Wanted.

FOR EXCHANGE—70,000 ACRES CHOICE LAND near Edmonton, Alberta, Canada; will exchange acre cut be irrigated, water, climate and soil unsurpassed; will trade for 30 to 320 acres; must be good 40 an acre, payable yearly for 20 to 30 years, 6 per cent. interest. Will exchange all or in part for merchandise, stock of goods, etc. Will pay the best commission proposition in the U. S. Address X, box 577, TIMES BRANCH OFFICE.

FOR EXCHANGE—CANADA MANITOBA WHEAT lands. Will take California property as part payment; have personally been over every foot of land; will show you; no speculation; satisfactory references to those interested. Have an exceptional proposition. It is well worth investigation. R. J. RICHARDSON, 906B W. 10th st., Los Angeles, Cal.

FOR EXCHANGE — DENVER, $8000, PRESSED brick residence, one $6000; one $3000; one or all for income Los Angeles or suburban; must have equity; will pay or take up to $10,000 from Denver next week; owners or exclusive agents only need answer. GORDON, 509 Wesley Bldg., Seventh and Broadway.

FOR EXCHANGE — FINE 12-ROOM MODERN home, large grounds, beautiful view of ocean and city, close in, price $25,000; will consider vacant property or will exchange for income property; party going East will consider exacting or building interests to same or less value. LESLIE R. HIGGINS CO., 501 Union Oil Bldg. A1455. Bdwy. 7458.

FOR EXCHANGE—
Five acres in City limit residence, located on corner, value $18,000; want Los Angeles. Splendid home place, with 25 acres Magnolia ave., Riverside. Want eastern Kansas City property. L. L. BOWEN, 611 Haas Bldg.

FOR EXCHANGE—20 ACRES ALFALFA, WITH large frontage on Washington Blvd., paved street, nearly free irrigation. Price $15,000 per acre. Can trade clear lot, clear automobile, Illinois, Ohio or New York State, same amount or less. 1012 I. W. HELLMAN BLDG.

FOR EXCHANGE—HAVE 6-ROOM NEW MODERN bungalow, Long Beach, $4000, clear. Want home in Worth, Texas, or farm land in Armstrong county, Texas. CHAS. S. FREW, 302 Merchants Trust Bldg. F4007.

FOR EXCHANGE—EASTERN PROPERTIES FOR good Southern California property; am in touch with local properties, glad to hear from both owners and buyers. WM. G. ADAMS, 1408 W. L. Jacobs, 616 Grant Bldg. Main 2831, A2983.

FOR EXCHANGE—CHICAGO BUSINESS PROPerty on North avenue near Humboldt Park, $25,000 clear; also Chicago flats, $6000 to $10,000. Many exchanges Chicago for Los Angeles. SCHLEICHER & CO., Grant Bldg. 12026.

FOR EXCHANGE—BUNGALOW IN NEW MODERN 7-room bungalow, all floors, large lot, swell location, want Los Angeles, eastern or northern; will assume. P. O. BOX 2, PORTAL, Los Angeles Co., Cal.

FOR EXCHANGE—HAVE TEXAS LAND CLEAR, with water, with the money for your equities. H. A. SHIFFER, 418 Mason Bldg. F0074, Broadway 5611.

FOR EXCHANGE—EXCHANGE FOR ST. LOUIS, BY owner, 5-room house, modern, all improvements. Value $2750; clear. Address PT, box 227, TIMES OFFICE.

FOR EXCHANGE — UNIMPROVED MICHIGAN land for Los Angeles property. Address M, box 307, TIMES BRANCH OFFICE.

FOR EXCHANGE—30-ACRE RANCH AND A MODern nine-room house, for Salt Lake real estate, 419 SOUTH PARK FRONT.

SAN JOAQUIN VALLEY—

FOR SALE—SACRIFICE—80 ACRES AT BANK sacrifice; best loam soil, water, some improvements, in crop. Address owner, 416 S. ELECTRIC, Alhambra, Cal.

FOR SALE—BY OWNER.
Ten sections fine level farming land in Fresno county, $22.50 per acre, easy terms. Apply to W. W. MILLER, 715 Forsyth Bldg., Fresno, Cal.

IMPERIAL VALLEY—

FOR SALE—10 ACRES, 150 SHARES WATER stock, patented; clear ten years' time. Owner at THOMAS APARTMENTS, Room 4, 6062 West Washington st. 22407.

COACHELLA VALLEY—

FOR SALE—CALIFORNIA DATE GARDENS.
Immense profits, home produce over $100 per tree, 50 trees per acre.
$1000 per acre, easy terms, cared for free by bank as trustee for co-operative company. Date booklet free.
ARTHUR CARDWELL & CO., Fiscal Agents, 327 W. Third st., Los Angeles. A3307.

TO LET—100 ACRES RICH LAND AT INDIO, Cal. Terms reasonable, abundance of water. Address owner, Box 1, Indio, Cal., or 1000 S. Olive st., Los Angeles. R. M. Wallace, R.D. 8, Box 75, Alhambra, Cal.

FOR SALE—LO TOU WANT A BARGAIN IN Coachella Valley land, the owner? Do you want to locate on government land, where water has been proven? If so Phone MAIN 6260. 401 Trust Bldg. W. F. ALMER.

GOVERNMENT LAND—

I WANT TO SECURE NEIGHBORS AND WILL gladly give information where some of the finest farming and fruit land in Southern California can be obtained, and good crops can be raised at little expense; living in a beautiful, healthful valley, 3000 feet elevation; having good rainfall, abundance of water proved; smooth, rich land, practically ready for farm; no stone or adobe, hardpan; farms and fruit growers who have located in valley say it is the finest government land they have ever seen. Call at my store and see the photographs, samples of soil and things growing. MR. LONG, 1000 Mill Brower, 127 S. Bunker Hill.

160 ACRES, FORTY MILES FROM LOS ANgeles, paved road boulevard and station; about one-half level, rich soil, abundance of water at 30 feet; in adjoining valley. TOTAL COST, including land lease, $272.
THE INFORMERS' CLUB,
435 Marsh-Strong Bldg.

DESIRABLE: RICH LEVEL FARMING LAND, with water, from artesian wells, in South Orange California mountain valley; this is where I have a claim; these are a few more like it. Call 1012 I. W. HELLMAN BLDG.

FREE BOOKLET TELLS "HOW, WHY AND When" STATE, SCHOOL AND GOVERNMENT, Indian lands on market. Write JOSEPH CLARK, Sacramento.

FOR SALE—SOUTHERN PACIFIC RAILROAD lands for alfalfa, fruit, vegetables, grain and dairying in Antelope Valley; one-fourth cash, ten years 10%. S. P. LAND AGENCY, 410 Grosse Bldg., Los Angeles, Cal.

POULTRY RANCHES—
For Sale, Exchange, Wanted.

FOR SALE—2-ACRE CHICKEN RANCH, SOFT soil, fine well on place, near Los Angeles. Easy terms. For particulars address MRS. H. MEYER, 685 Orange st., El Centro, Cal.

HOTELS, ROOMING HOUSES—
For Sale, Exchange, Lease, Wanted.

FOR SALE—
COUNTRY HOTEL—RENT FURNISHED.
We offer for rent completely furnished, a 20-room hotel located 150 miles from Los Angeles. Rent $60, small bond required. This is an excellent opportunity for man and wife.
E. W. CASON & COMPANY,
Associated Hotel Brokers,
512 Title Insurance Bldg.

FOR SALE—
A GEM WITHOUT A FLAW.
16 rooms elegant furniture, near Eighth and Flower, rent $40 month. Lease. Lawn, trees, flowers, beautiful building outside and inside, all rooms taken. Price $425. Take $250 cash, balance easy terms. KEYSTONE CO., 6574 S. Hill.

FOR SALE—SMALL ROOMING-HOUSE ON W. 6th, few blocks from Broadway, fine location and good buy. Apply 514 WEST SIXTH.

FOR SALE—$350 HANDLES 14 ROOMS, ELEgantly furnished, brass beds, Wilton rugs, private baths, phones; rent only $50. Good lease, a real classy looking transient money-maker, rooms all one floor, brick building. Fine entrance. Price only $750. call 309 GRANT BLDG., Fourth and Broadway.

FOR SALE—LET'S GO AND
See this; 30 single rooms, hot and cold water in every room, steam heat, elegantly furnished, 10 private baths, rent $225 month, 4 years lease, near Fifth street, splendid brick building. Grand chance. Price $8200. KEYSTONE CO., 6574 S. Hill.

FOR SALE—$750 HANDLES 25-ROOM CORNER rooming house, fine corner, near Hamburger's, easy walking distance, single and apartments, modern, all floor rent only $100, 3 years lease. Splendid money maker. Price on $1200. HOME INVESTMENT CO., 309 Grant Bldg., Fourth and Broadway.

FOR SALE—EIGHT ON BROADWAY.
40 single rooms, running water, all front rooms rented for offices. Rent $1250 month, 3½ years lease, good furnishings, big money maker. Must sacrifice on account fatal illness. Price $1600. Terms. KEYSTONE CO., 6574 S. Hill.

FOR SALE—$500 BUYS 10 ROOM ROOMING house, beautifully furnished, good homelike, near Hamburger's, rent $50, $250 cash, balance $10 per month. Price $500, quick sale $300. Better hurry. See HOME INVESTMENT CO., 309 Grant Bldg., Fourth and Broadway.

APARTMENT HOUSES—
For Sale, Exchange, Lease, Wanted.

WANTED—10 PURCHASE APARTMENT-HOUSE, city or beach and pay for same with alfalfa ranch, 100 alfalfa land, 160 acres, good pumping plant. Price $18,000; mortgage $7500. MR. CRAWFORD, with James H. Wenger Co., 631 S. spring st.

WANTED—APARTMENT-HOUSE, BEACH PREferred, $6000 to $8000 cash payment. Address owner, box 2, Hotel Coachella Valley. Owners only. Phone P3284.

WANTED—TO LEASE OR MANAGE LARGE APARTMENT-HOUSE, WEST, SOUTHWEST OR HOLLYWOOD. ADDRESS N, BOX 404, TIMES BRANCH OFFICE.

FOR EXCHANGE — 16-ROOM FLAT BUILDING, Pico Heights, clear of incumbrance, worth $25000. Equity property in El Paso. BEN WHITE, Hillsdale 430, 501 Union Oil Bldg. A1455. Bdwy. 7458.

FOR SALE—
Flat and Apartment Property.

FOR SALE—

SACRIFICE.

Out-of-town owner has telegraphed me to sell his pair flats located on North Bellevue ave, eight rooms and sunset blvd. Large lot, new building for $1600 above mortgage of $3500, which runs for three years; this property has been appraised at $6000; will sell for $4500 cash when you buy this for $4500 with $1000 cash you are making $1250. This owner must have ready money for other interests, and this is the best thing I had to offer this year.
ALBERT T. LYON,
BLACK REALTY COMPANY,
1095 733 S. Hill st. Main 2720.

FOR EXHANGE—SAN FRANCISCO, MODERN 6-flat building, 2 blocks from Ocean Park, $65,000 Mortgage $25,000. Want Southern California property with equities. Will assume proportionate amount. Will consider clear land for equity. Give full details of your proposition in first letter. Address R, box 272, TIMES OFFICE.

FOR EXCHANGE—
Business Property.

FOR EXCHANGE—THE THIRD LOT SOUTH OF Seventh street on Figueroa, west side, now vacant, 50x150 ft. Price $12,000 for quick sale; 6 per cent 3 years, to German-American Bank. Equity $10,000. Will consider automobile, cash or other property. Garage location, or branch bank or special business. Proposition by mail to D. Valley, 402 Douglas Bldg., Los Angeles.

FOR EXCHANGE — $18,000, 8, GRAND, NEAR Fourth, lot 30x145, two frontages; improved with two-story brick store and stock; have clear property up to $9000 and $10,000; can be easily arranged; this is well located high-class property. Price is $24,000. WHITE, 1036 Security Bldg.

FOR EXCHANGE—SOUTHEAST CORNER SAN Pedro street and 27th, 100x75 ft. with modern improvements, price $20,000, mortgage $5000. Want clear lot, lots, houses or ranch, for my $15,000 equity. See owner at 702 EAST 27TH ST.

FOR EXCHANGE—FINE NEW BUILDING OF 2 stories, being 4 flats or 4 rooms each, on W. 40th place, near Vermont; rents for $40 each, $80 month; will accept smaller piece of property, ranch, house and lot, or lot or any good clear property. MATTHEWS & MATTHEWS, 420 Washington Bldg. Main 3335.

FOR EXCHANGE—$29,000. INCOME $260 per month. Modern apartments. Want good clear property anywhere for $10,500 equity. Owner leaving. BAIERSKI, 203 Bryson, Bldg. 65588.

FOR EXCHANGE—
Houses.

FOR EXCHANGE—
$5000 EQUITY IN GOOD WELL LOCATED BUNGALOW for EQUITY IN MODERN NEW WELL RENTED FOUR-FLAT BUILDING IN EXCLUSIVE DISTRICT.
WANT SMALL BUNGALOW AND A LITTLE CASH FOR EQUITY IN FLOWER STREET LOT TRADING $1000 BELOW MARKET VALUE BUT MUST DO BUSINESS.
A. J. WILKINSON & COMPANY,
311 Trust & Savings Bldg.,
F4412 OR MAIN 224.

FOR EXCHANGE—

Three bungalows, one four rooms and two five rooms in the Tropico-Glendale section. Value $9500. Will clear lots in Los Angeles or Hollywood to $5500.

THE G. H. A. GOODWIN COMPANY,
302 Central Bldg., Sixth and Main.
F3150. Main 7859.

FOR EXCHANGE—
TWELVE-ROOM HOUSE, FIVE SLEEPING ROOMS, located on east front corner lot, in the CLOSE-IN WILSHIRE SECTION.
Owner here for few days, says take best offer. Price $7500; straight loan $4000. Can remain or be paid off. Submit at once.

R. C. MITCHELL CO., SOLE AGENTS,
60817. 614-16 Trust & Savings Bldg. Bdwy. 978.

FOR EXCHANGE—BEAUTIFUL MODERN BUNgalow, 715 W. 47th st., near Grand ave, car; cement porch, hardwood floors, 3 bedrooms, 50ft lots; beautifully improved, trees, etc.; garage, $5500; mtge. $2000; want lots, best business residence property, unincumbered, to exchange. EDWARDS & WILDEY CO., 515 Black Bldg. Fourth and Hill, 10767. Main 9307.

FOR EXCHANGE—FOR SALE—FINE SUBURBAN cottage, nine large airy rooms, new, modern, hardwood floors throughout. Two completed baths, garage. Large lawn, garden and flowers. Half-acre fruit, berries and grapes. Smooth location. West side. Might assume within reasonable bargain if sold outright quickly. Phone WEST 5407.

FOR EXCHANGE—NEW MODERN NINE-ROOM home, Hollywood, $9000.
Double furnished bungalow, 8 rooms, Venice, $4000.
Fine new, modern house, 7 rooms, Hollywood, $5000.
Best 6-room house, Riverside, $3600.
Submit to OWNER, 800175.

FOR EXCHANGE—

HOLLYWOOD.

For Exchange—8-room modern home, 60 feet east front, choicest part of Hollywood, north of Hollywood blvd., in fine condition; want clear bungalow for equity. PHONE 596643.

FOR EXCHANGE — WELL SITUATED MODERN Glendale residence, on highly improved lot, 80x190; fruit trees, garage, etc. Price $5000; want desirable vacant. West, Hollywood or Sherman way, to equal or less value. CHARLES B. INGRAM COMPANY, 626 Central Bldg. Broadway 5611.

FOR EXCHANGE—TWO BUNGALOWS AND FIVE lots, worth $13,000; equity $6700 for what have you? Owner, 2734 BROOKLYN AVE., Boyle 3525. 205 Haas Bldg. F3412.

FOR EXCHANGE — NEAT AND BEAUTIFUL 5-room bungalow in Highland Park, near Branch Library; will accept vacant lot or house and lot in other location. MATTHEWS & MATTHEWS, 420 Washington Bldg., Main 3335.

FOR EXCHANGE—WOULD LIKE TO EXCHANGE my $4500 equity in $10,000 close-in property for clear bungalow, or clear lots. WILSHIRE 707.

FOR EXCHANGE—$1500 EQUITY, 5-ROOM MODern Wilshire residence. Value $6250. What have you to offer? Address Owner, 724, box 585, TIMES BRANCH OFFICE.

FOR EXCHANGE — NEW BUNGALOW, ON large lot, close to car; want good building lot. STANDARD, 704 Hollingsworth Bldg. A4845.

FOR EXCHANGE—FINE 7-ROOM HOUSE, FURnished, in excellent condition, $4000, clear; want San Fernando land of about equal amount. F2544, 709 TRUST AND SAVINGS BLDG.

FOR EXCHANGE—
Houses.

FOR EXCHANGE—MODERN 2-STORY 9-ROOM residence, Onecota Park; sleeping porch, beautiful flowers, large corner lot; value $12,500; mortgage $5500; would reduce $2000; want lots, bungalows, land, grove or clear eastern; will assume. AD098, 910 Hollingsworth Bldg. F0260.

FOR EXCHANGE—9-ROOM RESIDENCE, BEAUtiful West Adams district, $8000. Want country to $4500. 414 E. 84TH ST.

FOR EXCHANGE—
Lots.

FOR EXCHANGE—CLOSE-IN PROPERTY.

Lot 50x120, to alley, north of Washington, between Grand and Figueroa; small income from house; price $15,000; mortgage $4500; submit clear and cash for equity. C. SIMPSON, with EDWARDS & WILDEY CO., 515 Black Bldg. Fourth and Hill, 10767. Main 9307.

FOR EXCHANGE — FOR INSIDE OR OUTSIDE property, or high-class auto; must have some cash; 175 feet S. Pico st. frontage; northeast corner Gramercy place, subject to $4000, 3 years, 7 per cent. Owner, PHONE 500804.

FOR EXCHANGE—
Suburban Property.

FOR EXCHANGE—NEW STRICTLY MODERN 6-room house, garage, lot 50x150 to 15-foot alley; in suburban town near foothills, 11 miles from Los Angeles. Twenty-eight hundred, fourteen hundred mortgage, bank loan, 6 per cent. Want beach home, not over $2000. L. B. TAYLOR, Burbank, Cal.

FOR EXCHANGE—OR SALE—FASTEST GROWING district in city, 5 acres, clear, want clear city property. Address F, box 116, TIMES OFFICE.

FOR EXCHANGE—TEN ACRES NEAR CITY FOR modern home, fine chicken ranch. Will divide. Address N, box 260, TIMES BRANCH OFFICE.

FOR EXCHANGE—
Beach Property.

FOR EXCHANGE—

Eight-room, two-story house on Speedway corner, all front; just painted and remodeled. Price $9000, furnished. Want clear Los Angeles or Hollywood to $3500.

THE G. H. A. GOODWIN COMPANY,
302 Central Bldg., Sixth and Main.
F3150. Main 7859.

FOR EXCHANGE—
Fine improved, 40-acre Tulare ranch, value $9000; rents $3000. Will take L. A. up to $4000 or $5000. Quick action.
E. D. COWAN,
228 Van Nuys Bldg.

FOR EXCHANGE—40 ACRES NEAR MODESTO, unimproved, alfalfa land with water. Price $6000; equity $5000. Want 2 bungalows, southwest Los Angeles, same value. Owner, C. H. STRAHL, 414 E. Bailey st., Whittier, Cal.

FOR EXCHANGE—11 ACRES YOUNG WALNUTS, house, barn, own pumping plant; fine family orchard, just outside Garden Grove, $7500. BERGER & HENDERSON, Anaheim, Cal.

FOR EXCHANGE—3½ ACRES IN WALNUTS ON boulevard, near San Gabriel, beautiful location for chicken ranch. Want beach cottage. Address box 797, TIMES OFFICE, Pasadena.

FOR EXCHANGE—207 ACRES GRAIN LAND, Modera county, $50,000, clear; will assume $5000 or more income. Address PT, box 354, TIMES BRANCH OFFICE.

FOR EXCHANGE—BUNGALOW WANTED—WILL assume; $6 acres, Imperial Valley; very best soil; sandy soil, under ditch. Price $4000. IMPERIAL REALTY CO., 622 Security Bldg. F7278.

FOR EXCHANGE—
I have bargains in Tulare county alfalfa ranches.
E. D. COWAN,
Main 8440. 228 Van Nuys Bldg.

FOR EXCHANGE—
Real Estate, Miscellaneous.

FOR EXCHANGE—BETWEEN 6 AND 9 O'CLOCK Saturday evenings The Times' telephone switchboard is swamped with "Want ads." Avoid delay by telephoning your Sunday ads Friday or early Saturday.

FOR EXCHANGE—75x140, EAST SAN DIEGO, block G; cost $900; about $300 ten-year street bonds against it. Will trade for car or something here. Address N, box 385, TIMES BRANCH OFFICE.

FOR EXCHANGE — BEN WHITE WILL EXchange your present property, 304 BRYSON BLDG., Second and Spring. Member L. A. R. B.

FOR EXCHANGE — HAVE EXCHANGES TO match property, city, suburban and country. 424 AMERICAN BANK BLDG.

BUSINESS INVESTMENTS—

DO YOU WANT CAPITAL?
Soundly established concerns needing capital for legitimate business expansion see
COMMERCIAL SERVICE BUREAU,
Connects Capital with Opportunity.
826 S. Los Angeles st. F7049. Main 7608.

BUSINESS INVESTMENTS—

FROM 10 TO 25 PER CENT
net earnings are steadily shown by many sound industrial concerns which could earn twice as much with a little more capital for equipment and expansion. Such concerns are safe and pay big returns to those who can invest a few hundred or a few thousand dollars. If you have a little idle money see

COMMERCIAL SERVICE BUREAU,
Connects Capital with Opportunity.
826 S. Los Angeles st. F7049. Main 7608.

WANTED—A RELIABLE CANDY MANUFACTuring concern (serving wholesale trade exclusively) needs more capital to expand. Will consider investment, with or without services, and secure investment to your satisfaction. For particulars and interview, address XC, box 80, TIMES OFFICE.

I WOULD LIKE TO GET IN TOUCH WITH some parties with money and business qualifications to manufacture motor farm and orchard implements; I can deliver the goods if I can get the backing. Address P, box 115, TIMES OFFICE.

THOUSANDS OF PEOPLE
look for telephone ads to The Times the same time Saturday evening. Do it Friday or early saturday and avoid confusion.

BUSINESS CHANCES—
Of Many Kinds Unclassified

LOOK—

INVESTIGATE—A SNAP.
$1000 WILL HANDLE FIRST-CLASS TRANSFER, STORAGE, FEED AND FUEL BUSINESS. ESTABLISHED 7 YEARS. STORAGE PAYS RENT. Act quick as I have business out of town. Cannot give both attention needed. No agents. Address TZ, box 484, TIMES BRANCH OFFICE.

FOR SALE — BLACKSMITH SHOP IN GOOD farming district, doing nice business, good location on State highway; also have oil and gas station and agency for farm machinery and distillate. Am not sacrificing or going east, just want to take advantage of a forced proposition. Address B, box 144, TIMES OFFICE.

FOR SALE—OR EXCHANGE—STRICTLY MODern, sanitary restaurant, also grocery scales, show cases and counters, accept any reasonable offer for quick deal. See IRVING TURNER, 253 S. Los Angeles st.

WANTED—FOR CASH, STOCKS OF MERCHANdise, clothing, amount ——, amount, or will advance money on stocks. All business confidential. See J. J. SUGARMAN, 142-148 N. Spring st. F4816, Main 2114.

WANTED—COMPETENT MAN TO ACT AS PRESident and manager for incorporated, prosperous branch office; must have $2500, part time given right man. Call 1012 I. W. HELLMAN BLDG., Main 9270.

FOR SALE—TWO-PRESS PRINTING PLANT, NEW series presses, also presses, cutters and all kinds of printing material. BUTTERS & McCLELLAN, 205 N. Los Angeles st. Bdwy. 8056, A5478.

FOR SALE—GROCERY STOCK AND FIXTURES AT COST. MUST SELL THIS WEEK. NOT IN THE CITY LIMITS. DISTRICT. PHONE WEST 5182; HOME T1424.

RESTAURANT, $400, CLEARING $80 WEEKLY; absolutely best buy we have; good fixtures, elegant location also restaurant, $1000, for exchange. Phone BANKS, 511 Union Oil bldg.

I OWN A PATENT AND HAVE A SYSTEM THAT gets the money. I need a partner and not much. For interview address D, box 290, TIMES OFFICE.

FOR SALE—BAKERY IN A CITY OF 5000, 22 miles from Los Angeles, doing a good business. Must sell at once. Address E, box 125, TIMES OFFICE.

FOR SALE—PAYING ONE BUSINESS. CLEAR good, 8 per cent cash, balance time; value $1000, discounted 12 per cent; owner's wife's health only reason for selling. No close competition. Vermont and Sunset. WM. WILSON & SON.

FOR SALE—GROUND FLOOR STUDIO, KODAK finishing and framing shop; will take $400 cash; advanced amateur work handled now. 1132 CENTRAL AVE. PHOTO SHOP, 1152 Central ave.

I HAVE INCOME PROPERTY WORTH $115 TO $150 cash for trade for good business; will consider part cash, part trade; no junk. Drug store preferred. Value $4500. Address N, box 388, TIMES BRANCH OFFICE.

FOR SALE—CONTROLLING INTEREST IN AUtomobile accessory invention; business carries salary and dividends; established; good territory; value $10,000, clear, will trade for western apartment-house or modern flat building in good location.
For further information address
PETER P. HOVLET,
Brawley, Cal.

FOR EXCHANGE—

80 ACRE IMPROVED RANCH
CLEAR
PRICE $15,000.

Have 80 acres of fine land situated 12 miles northeast of Lancaster. All but 25 acres are improved with alfalfa; 2 excellent wells, with motor power; 1 well has 1000 inches of water. Good house, barn, several head of stock, farm implements, etc. Want good Southern California income property.
See J. L. KAUFFMAN,
W. I. HOLLINGSWORTH & CO.,
Main 6709. Agents, 416 Hollingsworth Bldg. 10777.

FOR EXCHANGE—
Wanted—Apartment-house or residence. Might consider cement concrete house, across in Arroyo Valley, near Victorville; 50 acres set to two-year-old apples and pears; two fine wells and fine pumping plant. Price $15,000; $5000 cash, owner wants Los Angeles or near-by and will assume.
D. E. THOMPSON,
LEO G. MacLAUGHLIN CO.,
Pasadena.

FOR EXCHANGE—20 ACRE HIGHLY IMPROVED paying alfalfa ranch, 21 miles southeast Los Angeles, by all paved boulevard, near electric railway, stores and schools; fine new 6-room house, barn, garage, shede, chicken yards, fruit and garden. Includes $1500 worth stock, machinery and implements. Mortgage $4000, due $400 annually, 6 per cent. Worth $15,000. Take $12,500, for clear Los Angeles property or equity. Owner sick and must sell quick. Address PT, box 324, TIMES BRANCH OFFICE.

FOR EXCHANGE—OR SALE—LONE CEDAR ranch, Madera county, 400 acres, $25 billable, fine buildings, fenced, beautiful oak, pine, cedar trees, live stream. Many settlers, on main Yosemite road. A beautiful and attractive home. $16,000. Want clear modern houses, city or suburban. Must be clear, cash basis only. Owner will exchange. Phone or call Pacific Agent, 2020 Juliet st. West 3092. Act quick.

FOR EXCHANGE—1440 ACRES; 1000 ACRES practically level, running stock water for 1000 head, pump water at 50 feet, good water at 12 feet of surface. Fenced and cross-fenced. Will stand loan $25,000 to $30,000; worth $100,000; best of foothill fruit land in Fresno county. Want city income, not to exceed value. NO COMMISSION. 955 EL MOLINO ST.

FOR EXCHANGE—120 ACRES OF LAND SET to 80 acres to vineyard, Thompson seedless, and 40 acres to orchard, Fresno county. Los Angeles income property; prefer personal interview. Will stand close investigation. 3314 W. SEVENTH ST., city.

FOR EXCHANGE—
Fine improved, 40-acre Tulare ranch, value $9000; rents $3000. Will take L. A. up to $4000 or $5000. Quick action.
E. D. COWAN,
228 Van Nuys Bldg.

FOR EXCHANGE—40 ACRES NEAR MODESTO, unimproved, alfalfa land with water. Price $6000; equity $5000. Want 2 bungalows, southwest Los Angeles, same value. Owner, C. H. STRAHL, 414 E. Bailey st., Whittier, Cal.

FOR EXCHANGE—11 ACRES YOUNG WALNUTS, house, barn, own pumping plant; fine family orchard, just outside Garden Grove, $7500. BERGER & HENDERSON, Anaheim, Cal.

FOR EXCHANGE—3½ ACRES IN WALNUTS ON boulevard, near San Gabriel, beautiful location for chicken ranch. Want beach cottage. Address box 797, TIMES OFFICE, Pasadena.

FOR EXCHANGE—207 ACRES GRAIN LAND, Modera county, $50,000, clear; will assume $5000 or more income. Address PT, box 354, TIMES BRANCH OFFICE.

FOR EXCHANGE—BUNGALOW WANTED—WILL assume; 86 acres, Imperial Valley; very best soil; sandy soil, under ditch. Price $4000. IMPERIAL REALTY CO., 622 Security Bldg. F7278.

FOR EXCHANGE—
I have bargains in Tulare county alfalfa ranches.
E. D. COWAN,
Main 8440. 228 Van Nuys Bldg.

FOR EXCHANGE—
Real Estate, Miscellaneous.

FOR EXCHANGE—BETWEEN 6 AND 9 O'CLOCK Saturday evenings The Times' telephone switchboard is swamped with "Want ads." Avoid delay by telephoning your Sunday ads Friday or early saturday.

FOR EXCHANGE—75x140, EAST SAN DIEGO, block G; cost $900; about $300 ten-year street bonds against it. Will trade for car or something here. Address N, box 385, TIMES BRANCH OFFICE.

FOR EXCHANGE — BEN WHITE WILL EXchange your present property, 304 BRYSON BLDG., Second and Spring. Member L. A. R. B.

FOR EXCHANGE — HAVE EXCHANGES TO match property, city, suburban and country. 424 AMERICAN BANK BLDG.

BUSINESS INVESTMENTS—

DO YOU WANT CAPITAL?
Soundly established concerns needing capital for legitimate business expansion see
COMMERCIAL SERVICE BUREAU,
Connects Capital with Opportunity.
826 S. Los Angeles st. F7049. Main 7608.

FOR QUICK ACTION DROP ANSWERS TO Times "Liners" in Times' letter boxes in downtown office buildings. The locations of the boxes are printed in the first column of The Times "Liner" section.

BUSINESS CHANCES—
Of Many Kinds Unclassified

CLINE & JACKSON, ROOM 527 SECURITY BLDG. Corner Fifth and Spring. Phone Broadway 1249. (Over Titles Guarantee). Bank References. $200—RESTAURANT, rent $19, recpt. $35 day. $475—CONFECTIONERY, dandy location and equipment, S.W., rent $16, receipts $10 up dly. $550—CIGAR stand, all stock, receipts $25 dly. $750—POOLROOM, 8 tables, real bar. Terms. $450—12 Rooms, fine condition, W. Adams dis. $1100—LAUNDRY ROUTE, Ford auto delivery, clearing $50 weekly, guaranteed trial given. $2500—GROCERY AND MARKET, suburb, rent only $25, receipts average $190 dly. Guaranteed. $3500—GARAGE, fully equipped, receipts $1500 mo.; excellent location. Stand any investigation. $2500—CAFE, nearby town, population 6000, only cafe with liquor license, real U. S. mint. $1850—ICE CREAM Cone factory, estab. 14 years, cost $35500, big profits, sacrifice, other bus. Hundreds of other similar bargains all lines. Ask us before buying, we state the FACTS and show only genuine guaranteed propositions.
CLINE & JACKSON, Room 527 Security Bldg.

IMPORTANT BUSINESS AFFAIRS IN THE EAST make it advisable for me to sell my splendid ladies' and children's ready-to-wear store in San Pedro, the best coast town in Southern California. Valuable lease on best corner in town. Will give possession September 1. Lease runs to May 1, 1919. After examination, sumbit best bid to manager of "Ferber's," on premises, Mr. Albert Levy, who will assemble and forward same to me. Only those with capital looking for a legitimate, clean, going business, with a valuable good will, would be interested. A. FERBER, Gloversville, N. Y.

REDIPHONES—WE HAVE ON HAND A FEW OF these handy telephone attachments, which are being distributed in connection with coupon books valued at 75 cents each, the coupons being redeemable in classified advertising in THE TIMES. Phone Main 8200 or Home 10591, and our representative will call and attach the "REDIPHONE," collecting at the same time for the coupons delivered. One "Rediphone" only will be delivered to each customer.

AUCTION, THURSDAY, JULY 27, 9:30 A.M., 4010 COMPTON AVE. Stock of staple and fancy groceries, and fixtures, computing scale cost $150. Candy scales, counters, bars, show cases, counters and shelving, cheese cutter, fine assortment of canned goods. Sold in lots to suit dealers and other buyers. Fixtures sold at 12 noon. GEO. C. F. CALHOUN, Auctioneer, 1911 S. Burlington ave. West 2171. 21940.

FOR SALE—NICELY FURNISHED 5-ROOM MODern flat, including beautifully equipped bath and sunroom; piano, talking machine; cheap for immediate sale, as leaving for business reasons. Call 1102 Bonnie Brae st., near Seventh.

HERE IS YOUR OPPORTUNITY; I WANT TO sell my half interest in the oldest second-hand merchandise store in Los Angeles; will stand a thorough investigation; large income for a small investment. Deal with owner. Address ED, box 427, TIMES OFFICE.

FOR SALE—BEST CORNER SOFT DRINKS CONcession on the Pike, Long Beach, Cal. Big money maker; guarantee 400 to 600 per cent. profit. Owner sick, will sacrifice for $800 cash and good terms. Investigate immediately before it is too late. 118 PIKE, Long Beach, Cal.

FOR SALE — BAKERS AND CONFECTIONERS' used machinery, tools, shelving, showcases, soda fountains, portable ovens, bottles, etc., sold at half price. We outfit complete. Cash or terms. STANDARD EQUIPMENT CO., 410 S. Los Angeles st.

MY DRY GOODS AND MEN'S FURNISHINGS store with some shoes at Highland, 1 am offering cheap owing to wife's health. Large stock of merchandise and business to be found anywhere. Owner, 820 S. WILTON PLACE, Los Angeles.

AN ESTABLISHED MANUFACTURER WANTS GENeral sales manager to open office and manage salesmen, $2000 to $700 cash, monthly salary and making possibilities unlimited; will pay expenses to Chicago if you are man we want. Sales Manager, 1012 I. W. HELLMAN BLDG., Chicago.

MANAGERS WANTED FOR SEVERAL COUNTIES for great money and time saver, costing six dollars, sold by one salesman per county, through dealers and solicitors. Call Thursday or Friday, MR. WELLES, Y.M.C.A. Ask Secretary.

MAKE MONEY EASY. I HAVE THE BEST "Freak" in the country. A real live 2-legged calf fed it to sucking. Sell on account of ill health. Call to see him, 4207 STEPHENSON AVE.

FOR SALE—ESTABLISHED HAT CLEANING business; good location, no competition, good price and terms or part to right party. For particulars address Box 903, HISBEE, Ariz.

FOR SALE—THREE-CHAIR BARBER SHOP DOing good business. Price $850. For particulars address box 903, HISBEE, Ariz.

TO LET—OR FOR SALE—RESTAURANT, A GOOD stand; rent low. For further particulars see owner at 1742 S. Main st.

FOR SALE—COMPLETE GROCERY FIXTURES; must be sold next 2 days; best offer gets them. Phone GARVANZA 2497.

FOR SALE—CALL H. E. MINER, HOME 26195, for best buy in the city. Home bakery, restaurant and basket grocery combined, on terms.

BUSINESS CHANCES—
Wanted and Miscellane

MONEY WANTED—
Real Estate and Collaterals.

WANTED—MONEY ON FIRST MORTGAGES, $500—2 years, 8 per cent. We have a building loan of $12,500, 2 years, 8 per cent, upon ten very large lots on Ballona Creek, between Carlton street and Rutherglen road, in Echo Park, to construct 4 bungalows and 2 flats or apartments, and have taken 4 of the flats. Title unquestioned; and Trust Company's property when completed will be $40,000. Other loans of this character at 7 per cent. We are secured on flat of 6 rooms, with hardwood floors, tiled bath, etc., and lot is good size. We have large porch sash, 50c each, some with curved marble transom, $10. Large roll roofing, $1.50 per roll; nails and cement for builder's hardware specialties. Ridge to per pound. Shingle stain, $1.50 per gallon. Lip tri-nails, $1. WHITE-SIDE CO., 780 San Pedro st.

LAST WEEK.

CLOSING OUT SALE.

HUNT LUMBER CO. STOCK,

OF BUILDING WRECKING COMPANY.

Such a sale fast, and will probably all go in a day or two. Remember lumber is going up and save the cost of hauling and handling, as low as $10 per M. Ready to go on building nails and cement.

SEE—BUT NOW AND SAVE MONEY.

BUILDING WRECKING COMPANY
SILBERMAN ON THE JOB.
JEFFERSON AND MAIN STS.

WANTED—MONEY. THESE ARE CHOICE LOANS.
$1,000—Pretty bungalow, worth $2600.
$1,000—Pretty bungalow, worth $2600.
$1,000—New bungalow, southwest, worth $2600.
$1,000—Two modern bungalows, worth $3500.
$1,000—New flat building, worth $12,000.
$1,000—Two flats from $5500 to $10,000. STANDARD, 704 Hollingsworth Bldg. A6545.

WANTED—$1000, SECOND MORTGAGE ON $2500 at 8 per cent., subject to first mortgage of $1500, 7 per cent., secured by a new 10-room, 2-story building. Value $7500. Rental $1,200 R. Main. South 2171. This property is well worth $10,000 and is a remarkable party opening. Apply immediately for information, given over the phone. For full particulars write T. A. BUGHER, 305 Wilcox Bldg. Terms.

WANTED—MONEY
IF YOU HAVE FORECLOSED ON A BUNGALOW AND WANT YOUR MONEY I WILL PAY CASH. SEE OR MAIN 964.

WANTED—$1000, 7 PER CENT, 5 YEARS, $1000—5 years, 7 per cent, on business property; $1000 and $1500 each, 5 years, 7 per cent, on business property; $1500 and $2000 each, 5 years, 7 per cent, on business property; $2000 and $2500 each, 5 years, 7 per cent, on business property; $2500 and $3000 each, 5 years, 7 per cent, on business property; $3000 and $3500 each, 5 years, 7 per cent, on business property; $3500 and $4000 each, 5 years, 7 per cent, on business property; $4000 and $4500 each, 5 years, 7 per cent, on business property; $4500 and $5000 each, 5 years, 7 per cent, on business property; $5000 and $5500 each, 5 years, 7 per cent, on business property; $5500 and $6000 each, 5 years, 7 per cent, on business property; $6000 and $6500 each, 5 years, 7 per cent, on business property; $6500 and $7000 each, 5 years, 7 per cent, on business property; $7000 and $7500 each, 5 years, 7 per cent, on business property; $7500 and $8000 each, 5 years, 7 per cent, on business property; $8000 and $8500 each, 5 years, 7 per cent, on business property; $8500 and $9000 each, 5 years, 7 per cent, on business property; $9000 and $9500 each, 5 years, 7 per cent, on business property; $9500 and $10,000 each, 5 years, 7 per cent, on business property; $10,000 and $10,500 each, 5 years, 7 per cent, on business property; $10,500 and $11,000 each, 5 years, 7 per cent, on business property; $11,000 and $11,500 each, 5 years, 7 per cent, on business property; $11,500 and $12,000 each, 5 years, 7 per cent, on business property; $12,000 and $12,500 each, 5 years, 7 per cent, on business property; $12,500 and

THE CITY
AND ENVIRONS.

EVENTS BRIEFLY TOLD

Oak Parkers' Picnic.

Former residents of Oak Park, the Chicago suburb, will picnic next Saturday at Exposition Park. Box luncheons will be in order at 1:30 o'clock p.m. Arrangements are in charge of Mrs. Edward C. Robertson.

Will Address Students.

Prof. Bruce Bliven of the University of Southern California will address the student body of Cumnock School at 10:15 o'clock this morning on "Thinking Things Through." The assembly is open to the public in the school building at No. 1534 South Figueroa street.

Y.W.C.A. Entertainment.

The expression department of the Y.W.C.A. will give a recital at 8 o'clock tomorrow evening. The programme will include offerings by Elizabeth Ash, Marguerite Gebhardt, Dorothy Levinson, Pauline Silver, Mrs. Bessie McAulis and Jeanette Converse.

To Raise Funds.

The first of a series of socials and dances to be conducted by the Drugless Practitioners' Association will be held Friday evening in the Goldberg-Bosley Assembly Hall. The moneys raised will be used by the practitioners in their fight for medical freedom.

Will Address Grocers.

The monthly meeting and entertainment of the California Retail Grocers' Association will be held in the Majestic Theater Building at 8:15 o'clock tomorrow evening. John M. Hager of the Harvard University Bureau of Business Research, will deliver an address on "Business Accounting."

Bostonians Coming.

Traveling under the personal direction of W. W. Gillespie of the Gillespie-Kinsport-Beard Tours, thirty-five prominent Bostonians will arrive here this week for a four days' stay. During their brief sojourn they will make the Clark their headquarters. Fifteen tourists under the direction of the same company left the city Saturday for northern points en route to Boston. A number of other large tourist parties are scheduled to arrive at the Clark during August.

Or Several.

HAD ONE GOOD TIME.

Wife Relates Hilarious Incidents of Husband's Birthday Party and He Doesn't Deny Them. Result, a Decree for Her and Alimony.

A birthday party at which Albert E. Doty insisted on his wife, Lucy M. Doty, drinking a toast, and dashed the glasses on the floor when she refused, was a detail in rather a hilarious time at the Doty home, which Mrs. Doty related to the court in her divorce suit yesterday. She also related an incident of when Mr. Doty insisted upon putting his feet on the harpsichord while a woman guest was playing.

Other incidents in Mr. Doty's career included his alleged fondness for Forestine Landsowne. Mrs. Doty testified she saw her husband standing in a window rolling a cigarette and when she got into the apartment, she said, she found him in the company of the young woman.

Mr. Doty made no defense to the suit. When Judge Wood questioned him he said his wife was "very nice while I was living with her." He said he had no clear recollection of the birthday party which was given in his honor.

"Everybody was drinking but her," he said. "She was the only one sober, according to her testimony."

"Are you speaking about that sarcastically?" queried the court.

"Oh, no, but there were three quarts of whisky among ten persons," he replied, "and you can judge how much was drunk. I was not responsible."

The decree was granted Mrs. Doty and Mr. Doty ordered to pay for her support $30 a month for one year. She admitted she had the income from $10,000.

EMBEZZLEMENT CHARGED.

Ralph E. St. Clair, charged with the embezzlement of $2500 from E. Oppenhauser, appeared before Justice Palmer yesterday for the beginning of his preliminary hearing, which at the close of the day was continued until next Monday morning. Oppenhauser alleges that he gave St. Clair $5000 to put out on loans for him and that when an accounting was demanded, the latter was $2500 short and could not return it.

Somersault.

TWO EXPECTED TO TURN OVER.

Councilmen to Reverse Their Original Position.

Now Oppose Financial Change They Once Favored.

Learn Efficiency Department is Father of Scheme.

Through the introduction of a resolution in the City Council today, designed to authorize the creation of special departmental funds in the treasury, the way will be opened for the opponents of the municipal efficiency department to reverse their position relative to the new system of municipal bookeeping and compel the City Auditor to return to the old "cash book" system which was discarded as obsolete at the beginning of the fiscal year.

This new resolution will be introduced at the instance of City Treasurer Powell, who contends that special action of the Council will be necessary before he can have proper authorization to honor warrants approved by the City Auditor.

Councilmen Betkouski and Wright, who last month recommended the adoption of the new system of accounting without knowing that it was designed by the efficiency department, said yesterday they will now oppose the new resolution and a determined effort will be made to compel the City Auditor to go back to the antiquated system discarded July 1.

NO CONNIVANCE.

City Treasurer Powell said yesterday that his insistence upon adoption of the new resolution is in no way an effort to discredit the efficiency department and there has been no connivance on his part with the opponents of the department.

This resolution simply provides that the forty-four city departments shall have the right to draw upon the general fund of the city on demands authorized and approved by the City Auditor. It was contended by City Auditor Myers that the matter was covered by the resolution adopted by the City Council last month which authorized the City Auditor to adopt the new system in accordance with the best practices of municipal accounting. Assistant City Attorney Robertson, to whom the question was referred, said yesterday that although the resolution proposed to be presented to the Council is "desirable and advisable" it is not necessary.

NEW SYSTEM PRAISED.

Regarding the new system of accounting, City Auditor Myers said it will give a better and more complete check on the finances of the city than was possible under the old system. The resources and liabilities of the city will be known definitely at all times, according to the City Auditor. This new system is practically identical with that adopted by the city of Buffalo, which was installed by the New York Bureau of Municipal Research.

Reynold E. Blight, Charles A. Baskerville and Walter C. Wright, certified public accountants, who have reviewed the new system of accounting, have approved it. In a letter to City Auditor Myers, they say:

"The scheme proceeds along tested and approved modern lines, and the details appear to us to have been worked out with great thoroughness and care. As practicing accountants of this city we heartily indorse this work of the bureau of efficiency and commend the manner in which it is being carried out."

BUSINESS BREVITIES.
[Advertising.]

Miss Ida B. Lindley will reopen Marlborough Preparatory School, No. 626 West Adams street (opposite Chester Place,) Tuesday, September 12. Telephone 21574. The principal may be seen daily between 9:30 a.m. and 12 m. at 2619 South Figueroa street. Kathryn Montreville Cocke's School of Music reopens Tuesday, September 12, No. 2619 S. Figueroa street. Telephone 21574.

For quick action drops answers to Times "liners" in Times liner boxes in downtown office buildings. The locations of the boxes are printed in the first column of The Times "liner" section.

The Times Branch Office, No. 619 South Spring street. Advertisements and subscriptions taken.

"The Exclusive Specialty House for Feminine Apparel"
Garments of Style, Quality, Lowest Prices

Myer Siegel & Co.

443-445-447 South Broadway

Philippine Hand Made Underwear

We specially feature these lovely undergarments in large collections of unusual designs at Popular Prices, including Gowns, Combinations and Envelope Chemises.

Lingerie Underwear Special at . . . $2.45

This unusually dainty collection of Undergarments which include gowns, combinations, envelope chemises and petticoats, are indeed exceptional values—as you will agree upon inspection. Fashioned of the finest nainsook in combinations with dainty laces, fine embroideries and pretty ribbons.

(Third Floor)

Garments of Style, Quality, Lowest Prices
"The Exclusive Specialty House for Feminine Apparel"

ANOTHER UPRISING ALONG THE BORDER.

The point is just this: You've got to look sharp if you want these great bargains.

Brauer's Sale Suits-to-order

$30 Suit NOW..... $24
$40 Suit NOW..... $29
$45 Suit NOW..... $34

Prosperity Specials Now $17.50 and $21.

Same suits as at the higher prices.

At Brauer & Co.
—Tailors to Men Who Know—
TWO SPRING ST. STORES
345-347 and 529-527½

Teeth $5.00—

Best Set (none better, no matter how much you pay,) guaranteed 18 years $7.00
Bridge Work $4.00
Gold Crowns $4.00
Porcelain Crowns $4.00
Gold Fillings ..... $1.00 up
Silver Fillings ..... 50c up
Teeth Treated 50c
Nerve Removed (Painless) $1.00
Teeth Extracted (Painless) 50c

ONE PRICE ONLY.
The Only Private Dentist in the City Doing Work at Such
REMARKABLY LOW PRICES.
NOT A "DENTAL PARLOR." A private, high-class, up-to-date, SANITARY dental office, with gentlemanly operators, whom you will not be ashamed to recommend to your friends.
EXAMINATION FREE.
Evenings Till 7; Sundays Till 12.

—NOTICE—
My success has caused a number of denial concerns to copy my original advertisement.
—DON'T BE MISLED—
When coming to my office be sure you are in the right place.

Dr. Fairfield
301-304 Pantages Theater Bldg.
526 South Broadway. Both Phones.

THE WEATHER.
[Official Report.]

LOCAL OFFICE, U. S. WEATHER BUREAU, Los Angeles, July 25.—[Reported by Ford A. Carpenter, Meteorologist.] At 5 o'clock a.m. the barometer registered 29.83; at 5 p.m., 29.75. Thermometer for the corresponding hours showed 58 deg. and 70 deg. Relative humidity, 5 a.m., 100 per cent.; 5 p.m., 80 per cent. Wind, 5 a.m., southwest, velocity 3 miles; 5 p.m., west, velocity 6 miles. Highest temperature, 74 deg.; lowest, 57 deg. Barometer reduced to sea level.

WEATHER CONDITIONS.—High pressure conditions continue to control the weather generally over the Pacific Coast States, and the barometer is moderately high over the Eastern States from the Plains to the Atlantic. No rain has fallen in the Pacific Coast States during the last twenty-four hours, but rain and thunderstorms occurred in Northern Arizona, generally in Utah, and in Western Colorado, due to the influence of a large low-pressure area that covers the Colorado Valley and Rocky Mountain districts. Rain also resulted in the Upper Mississippi Valley, along the East Gulf coast, and local showers are reported from the North Atlantic States. Temperature conditions are near the seasonal average and with no marked changes, except Huron and Sheridan report a rise of 14 deg., and Salt Lake City a fall of 10 deg. Fair weather will prevail in this vicinity during the ensuing thirty-six hours.

LOCAL FORECAST.

For Los Angeles and vicinity: Fair Wednesday; light westerly winds.

For Southern California: Fair Wednesday.

STATE FORECAST.

SAN FRANCISCO, July 25.—Weather forecast: San Francisco and vicinity: Fair Wednesday; light to moderate west wind.

Sacramento Valley: Fair Wednesday; light south wind.

Santa Clara and San Joaquin valleys: Fair Wednesday; light northwest wind.

Southern California: Fair Wednesday; light westerly wind.

YUMA (Ariz.) July 25.— [Exclusive Dispatch from the U. S. Reclamation Service.] Gauge height Colorado River, 17.8 feet.

Use Cuticura And Watch Your Skin Clear.

On Rising and Retiring

Gently smear the face with Cuticura Ointment on end of the finger. Wash off Ointment in five minutes with Cuticura Soap and hot water. Continue bathing for some minutes using the Soap freely. The easy, speedy way to clear the skin and keep it clear.

Sample Each Free by Mail

With 32-p. book on the skin. Address post-card: "Cuticura, Dept. 2P, Boston." Sold everywhere.

For Health-Strength
USE
DAMIANA BITTERS

A wonderful invigorator and Nervine. A powerful special tonic for both sexes.
For sale at all Drug Stores and Liquor Dealers or
NABER, ALFS & BRUNE,
AGENTS,
635 Howard St., San Francisco, California.

The Loveliest Curly Hair—So Easy to Have!

Why make your hair dry, brittle and dead looking with the heated waving tongs, when the simple silmerine method will produce a curl that is far more natural in appearance, and at the same time preserve the luster and beauty of your tresses? Liquid silmerine is so agreeable to use, being neither sticky nor greasy, and the over-night transformation is so pleasing, the first trial will make it your firm friend.

The approved way to apply it is to pour a little into a saucer at bedtime, dip a clean tooth brush into this and draw the brush through the hair from crown to tip, one strand at a time. A few ounces of this harmless liquid from your druggist will last a long time. You will like it not only because the curly and wavy effect will be so charming, but because you will also find it an excellent dressing for the hair.

Avoid Summer Colds and Pneumonia

Colds and Pneumonia are dangerous at all times but doubly so in summertime. Weakened, overheated bodies exposed to sudden chills are likely victims. A reliable tonic stimulant such as Duffy's Malt often fortifies the body against the dangerous germs. Note Mr. Gittleman's remarks: "I have used Duffy's Pure Malt Whiskey as a medicinal tonic since 1906. I had pneumonia and was directed by my family physician to use Duffy's. It did me a great deal of good and ever since it has been used in my family. I am 38 years of age and a commercial traveler. Am outdoors a great deal, and find this medicine a worthy stimulant and good preventative of colds, etc., for which I cheerfully recommend it."—Charles W. Gittleman, 1684 Gates Ave., Brooklyn, N. Y.

MR. CHARLES W. GITTLEMAN

Duffy's Pure Malt Whiskey

The merits and honesty of a product that has been before the public for more than half a century cannot be questioned. Its fame has spread the world over; it stands today a most celebrated and successful medicine. It is a great remedial agent in the treatment of pneumonia, grip, coughs, colds, other throat and lung troubles and in all stomach troubles.

Sold in sealed bottles only by most druggists, grocers and dealers, $1.00. If they can't supply you, write us. Useful household booklet free.

The Duffy Malt Whiskey Co., Rochester, N. Y.

PERFECT FUNERALS ½ Trust Prices

Godeau-Martinoni is the only undertaking establishment in Los Angeles WHICH IS NOT CONTROLLED BY THE FUNERAL TRUST. That means half prices from us

TELEPHONE
Bdy. 2731; Home 53427

Godeau-Martinoni
Funeral Directors
827 South Figueroa Street

No Extra charge for funeral in any part of Los Angeles County.

INDESTRUCTO TRUNKS
Are Guaranteed For Five Years Against Damage, Loss or Fire.
INDESTRUCTO LUGGAGE SHOP
224 WEST FIFTH

VITAL RECORD.

MARRIAGE LICENSES.

The following marriage licenses were issued yesterday. Names and ages given.

BLACKBURN—MILLER, Thad G. Millerton, 30, Georgia L. Miller, 28.
BUDMAN — LEGRAND, George J. Denver, 24, Florence Legrand, 18.
BURSON — WERTERA, Howard A. Burson, 24, Theresa M. Wertera, 23.
BUSH—REED, Wesley G. Bush, 28, Ella J. Reed, 26.
CARDENES—NICHOLAS, Francisco Cardenes, 28, Carolina Nicholas, 19.
ICKES—JENSEN, John F. Ickes, 29, Julia A. Jensen, 28.
McELROY — MOORE, George W. McElroy, 24, Mamie Moore, 23.
McNAMARA—GUTHRIE, Reuben McNamara, 21, Maude Guthrie, 21.
OLTMANN—LONGFELLOW, Otto B. Oltmann, 21, Ettie B. Longfellow, 21.
POWERS—HORSTMAN, Robert W. Powers, 21, Ida I. Horstman, 22.
RODRIGUEZ—PAIDIER, Gleffore Rodriguez, 21, Juanita C. Paidier, 21.
ROWNEY—SULLIVAN, Charles Rowney, 21, Ella M. Sullivan, 21.
SMITH—OWARD, Garvey Smith, 32, Archie Howard, 30.
STEPHENSON—RICHARDS, Arthur Stephenson, 21, Mary C. Richards, 21.
WARSON—KENYON, White T. Warson, 40, Lucy Kenyon, 32.
WEARIN—CHAMBERLAIN, Guy Wearin, 21, Mabell Chamberlain, 18.
WILLSON—GRANT, John C. Willson, 28, Ida Grant, 24.

BIRTHS.

Names, sex, place and date of birth.

ALFARO. Mr. and Mrs. Rosali, Sor, Boyle Heights, July 22.
BENSON. Mr. and Mrs. Orie, Female, Cottage, July 22.
CORBOYE. Mr. and Mrs. Frank J. Jobe, Male, 1619 East Forty-eighth street, July 20.
CRAMER. Mr. and Mrs. Charles C. Cramer, Male, Germain Hospital, July 19.
DOLZELL. Mr. and Mrs. Antone, Female, 1000 East Twenty-ninth street, July 22.
GEMCO. Mr. and Mrs. Johnson D. Gemco, Male, Hospital, July 20.
HOCHDERFER. Mr. and Mrs. Arthur J. Hochderfer, Male, 300 East Fifty-fifth street, July 21.
HOME. Mr. and Mrs. John F. Home, Female, 3001 avenue, July 22.
HOLMMEIER. Mr. and Mrs. Michael, Female, 217 North Vernon avenue, July 22.
IIYAMA. Mr. and Mrs. Hingo, Female, 1000 East street, July 17.
KINGER. Mr. and Mrs. William F. H. Kinger, Male, North Avenue 53, July 22.
LEAHY. Mr. and Mrs. Thomas M. Leahy, Male, Hospital, July 22.
LOREN. Mr. and Mrs. Carl A. Loren, Male, 1000 street, July 24.
NEBELTHAU. Mr. and Mrs. Frederick H. Nebelthau, Male, Westgate, July 13.
NEWBURG. Mr. and Mrs. Otto L. Newburg, Male, Manhou avenue, July 24.
NIMS. Mr. and Mrs. David A. Nims, Male, Thirty-fifth street, July 22.
RIGGS. Mr. and Mrs. Earl E. Riggs, Male, Winter street, July 22.
SLANKE. Mr. and Mrs. Pierre T. Slanke, Male, Hospital, July 22.
WALSH. Mr. and Mrs. Henry V. Walsh, Male, Hospital, July 22.

DIVORCE SUITS FILED.

BONNER. Ella against Fred.
BROOKS. Helen K. against Harry S.
CASLER. Mary J. against Clarence B.
FORBES. Helen A. against Fred F.
WELLS. Ray against Howard F.
WHITON. John L. against Julia B.

DIVORCE DECREES GRANTED.

DOTY. Lucy M. from Albert E.
FRAZIER. Sadie from Harry B.
HUGHES. Edith V. from Robert S.
PAIGE. Alice T. from Eugene W.
REED. E. from Albert S.
STANTON. Beulah from H. O.

OFFICIAL DEATH LIST.

Name and place of death.

CARRASCO. Joseph, Los Angeles.
CURTAIN. J. J., Los Angeles.
DINSMORE, William R., Los Angeles.
DUNN. Ben, Los Angeles.
FINLEY, John, Los Angeles.
LEWIS, Phillip J., Los Angeles.
MARTIN, Mary, Los Angeles.
McDONALD, James L., Los Angeles.
MOORE, Britt, Los Angeles.
PRIGGE, Augusta, Los Angeles.
QUINLAN, Johanna F., Los Angeles.
ROWLAND, George, Los Angeles.
TOLMASOFF, Taras, Los Angeles.
VAUGHN, Hal W., Los Angeles.
WARREN, D. Gilbert, Los Angeles.

DEATHS.

With Funeral Announcements.

EADES. At No. 432 North Hewitt Street, E. E. Eades.
Remains at W. H. Hutch Co.'s chapel.

ELLA. At No. 520 West Avenue 30, Ella Adelbert Ella, aged 4 years, beloved child and Mrs. R. R. Ella.
Funeral Thursday, July 27, at 2 p.m. from the funeral parlors of W. H. Hutch Co., South Figueroa street.

GUILLOU. July 24, Louis Guillou.
Remains at chapel of Pierce Bros. & Co.

LAGENBERG. July 24, Mary Lagenberg, 70 years.
Remains at Breese Brothers, 331 Main street. Interment, Toronto, Ohio.

McDONALD. In this city, July 25, Alice Donald, aged 42 years, beloved wife of Lillian McDonald.
Funeral notice later.

MUNROE. Mrs. Cordelia C. Munroe, wife of Munson and mother of Mrs. A. Walker, passed away Monday morning at her residence, No. 1000 East Adams street, Boulevard.
Funeral services will be held at 2 o'clock Wednesday morning at Forest Lawn parlors, Sixth street and Lorena street, Boulevard.

O'ROURKE. In this city, Peter O'Rourke, aged 73 years.
Remains at the chapel of Duncan & O'Connor. Funeral notice later.

SAMUEL. In this city, July 23, Mr. Samuel, aged 6 years.
Remains at parlors of Bonnell & Chaney, No. 1147 South Flower street. Funeral notice later.

THAYER. In this city, July 24, Alfred Lowell Thayer, beloved son of Mrs. Frances Thayer.
Funeral private. Venger & Co., directors.

THOMAS. At No. 1920 South Figueroa street, Anna Cooley Thomas, aged 81 years, mother of Detroit, Mich., beloved mother of Mrs. Emily Thomas.
Funeral Wednesday at 4 o'clock from W. H. Hutch Co.'s funeral chapel. Interment Inglewood cemetery. Friends invited.

WHITLOCK. At No. 1036 West Twenty-third street, Ann Whitlock, aged 84 years.
Funeral Thursday at 2 p.m. from the residence of W. H. Hutch Co., directors.

CARD OF THANKS.

We wish to thank all of our friends and employees of the Cudahy Packing Company, for the floral offerings and sympathy extended during the illness and death of our beloved husband and father, LOUIS B. NICKLIN and CHILDREN.

CARD OF THANKS.

Mr. and Mrs. Lester L. Mains wish to express their friends and relatives for the floral offerings and sympathy extended during the illness and bereavement.

THIRD DEGREE TONIGHT.

Southern California Lodge No. 288, F. & A. M., will confer the third degree tonight at 7:30 o'clock. Visiting brethren from Pico and Pioneer lodges, Compton, Ocean Park and Covina are cordially invited. All City Hall Masons are requested to be present. Special music. Refreshments after Masons welcome.

W. W. SEAMAN, Secretary.

LODGE NOTICE.

South Gate Lodge No. 395, F. & A. M., will confer the third degree (Webinstein) ground. Friday evening, July 28, at 7:30 o'clock. Visiting brethren cordially invited.

F. H. WHITE, Secretary.

EDUCATION BOARD MEMBER PASSES.

[LOCAL CORRESPONDENCE.]

COVINA, July 25.—J. C. Wade, prominent orange grower and contractor, died suddenly at his residence on the San Bernardino road last evening. About three years ago the deceased fell over a wheelbarrow fracturing three ribs, and it is believed that his sudden death was due to the accident. Before coming to Covina ten years ago Mr. Walters conducted a large hardware business at Dysart, Iowa. The remains will be shipped to Cedar Rapids, Iowa, for interment. He leaves a widow and four grown children. The deceased was a member of the Covina Board of Education.

TIMES CIRCULATION FOR THE MONTH OF JUNE, 1916.

STATE OF CALIFORNIA, COUNTY OF LOS ANGELES, SS.:

Harry Chandler, Assistant General Manager of the Los Angeles Times, being duly sworn, declares upon his oath that the following is a true and correct office record of the daily circulation of said newspaper for the month of June, 1916:

JUNE, 1916.	Copies.
June 1	62,755
June 2	62,937
June 3	62,850
June 4 (Sunday)	105,920
June 5	63,042
June 6	62,755
June 7	63,757
June 8	63,481
June 9	63,523
June 10	63,651
June 11 (Sunday)	105,720
June 12	63,356
June 13	62,852
June 14	62,428
June 15	63,193
June 16	62,510
June 17	63,055
June 18 (Sunday)	105,910
June 19	63,414
June 20	63,304
June 21	63,318
June 22	63,081
June 23	63,199
June 24	63,193
June 25 (Sunday)	104,320
June 26	62,751
June 27	62,812
June 28	62,905
June 29	62,924
June 30	62,991
Average for every day of June	69,964
Sunday only, average for June	105,430

HARRY CHANDLER,
Assistant General Manager, The Times.

Subscribed and sworn to before me this 7th day of July, 1916.

[Seal] T. L. CHAPIN,
Notary Public in and for the County of Los Angeles, State of California.

Bankrupt Stock of Holmes Music Co.
422 S. Broadway
ON SALE
Pianos and Player Pianos at Less than Original Cost

Woodell & Hulse Electric Co. Inc.
The Electric Shop
111-113 E. 3rd St.

T. FOO YUEN,
Chinese Herbalist,
Has returned from his vacation and desires to see all his old friends and make new friends. He has no assistant—every caller will meet him personally. You are cordially invited to call.
Foo & Wing Herb Co.,
942 So. Olive St.

SPECIALISTS

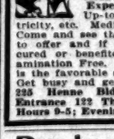

DRS. SHORES
In Catarrh, Deafness, Hay Fever, Asthma, Rheumatism, Epilepsy and other Chronic Diseases of Nerves, Skin, Heart, Blood, Lungs, Stomach, Bowels, Bladder, Kidneys and Liver. 22 years' Experience, Low Rates, Up-to-date Treatment, Electricity, etc. Medicines Free to Patients. Come and see the advantages we have to offer and if and how you can be cured or benefited. Consultation, Examination Free. Remember, right now is the favorable season for quick cures. Get busy and get well. Rooms 222 to 225 Henne Bldg., 3rd and Spring. Entrance 122 Third St., Los Angeles. Hours 9-5; Evenings 7-8; Sundays 10-12.

Drs. Steele & Steele
Skin and Feature Specialists,
Consolidated Realty Bldg., 6th & Hill Sts., Rooms 302-3. Hours 9 to 5. Sun., 10 to 11.

Correct ill-shaped noses, outstanding and deformed ears, sagging cheek and brow; double, thick and harelip, receding chin, baggy or stringy necks, puffy eyelids. Round out hollow cheeks, thin necks, shoulders, arms, hands. Remove scars, pittings, moles, birthmarks, wrinkles, withered skin by our peeling process. Superfluous hair, red veins, pimples, blackheads and other defects of features eradicated.

Paraffine or lumpy fillings removed.
Home Phone A9782
Consultation Free

SUPERIOR TO COPAIBA & INJECTIONS
SANTAL CAPSULES MIDY
RELIEVES IN 24 HOURS

Smith's
WALTER E. SMITH CO.,
212-218 South Spring.
826-828 So. Broadway.

Phones Connecting All Stores.
Home 60451—
West 6868.
1208-1220 West Washington.

"Listen to the Agent."
Pacific Mutual Life
"Your Own Home Company"
Sixth and Olive Sts., L. A.

GOOD EYESIGHT. It is important to have good eyesight and to preserve it. If our organs of vision are not in good working order, our general health suffers. Headaches and other ills occur. Have an Oculist's examination. Glasses fitted. No extra charge. No drops used.
C. N. HOPKINS, M.D.,
515 S. Broadway. Suite 234.

THREE ★★★ STAR
Quality
Damask Guaranteed Window Shades
"Wear Like Buckskin"

CHICHESTER'S PILLS
THE DIAMOND BRAND.
Ladies! Ask your Druggist for Chi-ches-ter's Diamond Brand Pills in Red and Gold metallic boxes, sealed with Blue Ribbon. Take no other. Buy of your Druggist, Ask for CHI-CHES-TER'S DIAMOND BRAND PILLS, for 32 years known as Best, Safest, Always Reliable.
SOLD BY DRUGGISTS EVERYWHERE

Electric Irons $1.95
Electric Lighting Supply Co., 216 West Third St. Main 3462. F6497.

$50 REWARD

For any mouth we cannot fit or for any tooth we cannot extract or any dental operation we cannot perform painlessly.
DR. T. W. YOUNG and Associates,
S. W. Cor. 7th and Broadway.
Open Evenings. Phone A3511.

AUCTION SALE

Groceries and Fixtures, 208 West Eighth Street, Thursday, July 27th, 9:30 A.M. The entire stock of staple and fancy groceries will be sold in small and large lots to suit purchaser. Consists of all kinds canned goods, sugar, tea, coffee, flour, and in fact everything found in a first-class grocery.
The Fixtures will be sold from 11-12 o'clock, consisting of one 8-foot meat refrigerator showcase, 2 computing scales, 1 National cash register, 1 Hollwood cash register, one 8-foot floor showcase, one 6-foot floor showcase, shelving, counters, etc., etc.
WESTERN AUCTION CO.
GARDNER & HANSEN, Auctioneers
Office 1316 South Main Street Phone 23967

AUCTION
HOUSEHOLD GOODS
Thursday, July 27
AT 10 A.M.
1665 South Hobart Blvd.
Take West 16th street car or Washington Car. Consisting of fine mahogany chairs and rockers, cabinet, 8 rugs, center table, portieres, curtains, library of fine books, bric-a-brac, oak dining room suite, chinaware, silverware, glassware, gas range, cooking utensils, beds, dressers, tables, bedding, table linen, etc.
THOMAS B. CLARK, Auctioneer

AUCTION
TODAY, Wed. 9:30 Clean Furniture (6 R.) 1144 S. Flower.
Tomorrow, Thurs. 3 p. m. 8 room residence 1671 Harvard Blvd.
SAT., 9:30, Clean Furniture (5 R.) Also equity in Bungalow. 4015 4th Ave.
MON., 9:30, Extra nice furniture (7 R.) Also equity in choice property. 4522 W. 17th St.
TUES., 9:30, furniture (40 R.) Hotel Virginia, 539 S. Olive.
STROUSE & HULL, Aucrs. M 3274—62705

AUCTION SALE!
$150,000 Ocean Front Sand Lots
at Hermosa Beach
Saturday, July 29, 1:30 p.m.
921 Title Insurance Bldg.
Main 3521 A3521

AUCTION!
REED & HAMMOND
1053-55 SOUTH MAIN STREET AT 11TH
Hold Auction Sales of Live Stock, Furniture, Restaurants or Merchandise somewhere every day in the week. Call up F3545, Broadway 2862, for dates.

Rhoades & Rhoades
REAL ESTATE, LIVE STOCK, AND GENERAL AUCTIONEERS
Guaranteed estimates on household furniture or bought outright for cash. Salesroom 1501-3-5 South Main. Both phones—Main 1259; Home 25679.

THOS. B. CLARK
General Auctioneer and Importer of Antique Furniture
840 South Hill Street.
F1907 Broadway 1921

AUCTION
J. J. SUGARMAN,
Auction and Commission House
General Auctioneer.
Furniture, Merchandise, Fixtures.
Office and Salesrooms, 112-114-116 Court St. (Between Spring and Main)
Main 5114. —Phones— F4816.

AUCTION
EXTRAORDINARY!
4052 Budlong Ave—
Wednesday, 10 A. M.

Mrs. A. J. Merrill instructs us to dispose of the entire furnishings of her beautiful bungalow. All new, including fine mahogany pianola, player piano, with records, 4 overstuffed leather rockers, leather davenport with pillows, fine fumed oak library table and electric lamp, tabourettes, brass fire screen and grate, mantle clock, bric-a-brac, 54-inch dining table and 6 chairs, buffet, extra "Limoges" dinner set, costing $150; cut glass and table mirror, silver set, cutlery, everything tasteful; library set, comprising rattan table, davenport, chairs and rockers (9 pieces) beautiful Circassian walnut bedroom suites, Neverstretch mattresses, enamel beds, dresser, chairs and rockers, brass beds and floss mattress, birdseye dresser, "White" rotary sewing machine, reed breakfast set, including extra buffet, elevated oven, gas range with all blue enamel cooking utensils, combination table refrigerator, Old Hickory porch furniture, also a lot of hanging and pot plants, also all Wilton and Axminster rugs in all sizes up to 9x12, selected and beautiful.
Take University car to Santa Barbara street and Budlong ave.; one block south, house for rent.
REED & HAMMOND, Aucrs.

CHICAGO AND EAST
EVERY DAY
Through Salt Lake City
LOS ANGELES LIMITED - 1:25 P.M.
PACIFIC LIMITED - - 9:00 A.M.
OVERLAND EXPRESS - - 9:00 P.M.
OBSERVATION, SLEEPING AND DINING CARS
TICKETS AT 501 SOUTH SPRING STREET

TAKE 10 DROPS OF McBURNEY'S
KIDNEY and BLADDER MEDICINE
For brick dust deposit, bedwetting, gravel, dropsy and rheumatism. Send 25 cents in 2-cent stamps to William F. McBurney, 2087 So. Vermont Ave., Los Angeles, Cal. for five days' treatment. Prepaid $1.75. all druggists.

HOSIERY 25c
Silverwood

Jeweled pieces made to your order, or family pieces remodeled. Designs and ideas on request.
Brock and Company
THE HOUSE OF PERFECT DIAMONDS
451-459-461 BROADWAY

Nips
the new CRACKER

THE UNIQUE
303-305 FIFTH AV. NEW YORK — 7 RUE BERGERE PARIS
"The House of Authentic Styles"

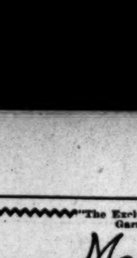

All Corsets and Brassieres 25% Off!

$ 2.00 Corsets $ 1.50
$ 3.00 Corsets $ 2.25
$ 5.00 Corsets $ 3.75
$ 7.50 Corsets $ 5.65
$10.00 Corsets $ 7.50
$12.50 Corsets $ 9.35
$15.00 Corsets $11.25

Including
Gossard
La Vida
Bien Jolie
Unique
Regalist

The Unique
Agents Gossard CORSETS
725 South Broadway

—and the Worst is Yet to Come

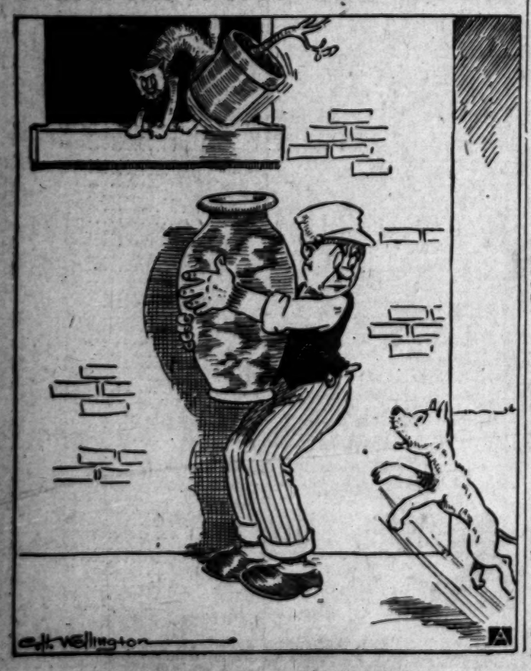

Ever-advancing Sou

XXXVTH YEAR.

Horrible.

IDENTIFIED AS HUMAN "BIMI."

Another Fearful Crime Laid to Charles Durgin.

Said He Tore an Old Man to Bits with Bare Hands.

Confessed Wife-slayer Called Sane by Physicians.

A resident of San Pedro, whose name is withheld by the authorities, yesterday identified Charles H. Durgin, who has confessed to the slaying of his bride in St. Louis several weeks ago, as the author of another and particularly atrocious murder in Wayne, Neb., about twenty years ago. The informant added that Durgin had then been placed in an insane asylum in Missouri because of crimes committee around St. Louis.

When confronted with this statement by Deputy Sheriff Nolan, Durgin stated that he remembered only in an indistinct way events that many years ago. He admitted he had done some "unusual things" about St. Louis, run away, and was later returned to that city and placed in an asylum. He declared that he was not positive about where he had been or what he had done in the interim between his escape and return to the Missouri community.

RELIGIOUS FANATIC?

He also admitted that he had been in the asylum, as far he could recollect, for about twenty years, and that the woman he married he was deeply in love with and that his killing her was the impulse of a moment. According to the story of the former resident of Wayne, Durgin was arrested there because of his strange actions. He appeared to be a religious fanatic.

On the evening of his incarceration in the Wayne jail an old man, slightly intoxicated, was locked in the same cell. Durgin immediately started to harangue him about the sins of overindulgence. "You have no blood in you! You don't love the Lord!" Durgin is said to have yelled many times. Late that night piercing screams were heard from the cell, but they were believed to be merely the ravings of the drunken man and his insane companion.

TORN TO RIBBONS.

When the jailer unlocked the jail in the morning after coming from his home several blocks away it was discovered that the old man had

VITAL RECORD.

MARRIAGE LICENSES.

The following marriage licenses were issued yesterday. Names and ages given:

BLACKBURN—MILLER. Thurl C. Blackburn, 20, Georgia L. Miller, 20.

BUSHAN — LEGRAND. George J. Bushan, 21, Florence Legrand, 19.

BURSON — WERTHA. Harold A. Burson, 24, Theresa M. Wertha, 21.

BUSH—REED. Wesley G. Bush, 25; Alice M. Reed, 20.

CARDINES—NICHOLAS. Francisco Cardines, 30, Caroline Nicholas, 19.

ICKES—JENSEN. John F. Ickes, 20; Ella K. Jensen, 20.

MOLBOY — MOORE. George W. Molboy, 28, Mamie Moore, 28.

McNAMARA—GUTHRIE. Stephen McNamara, 30, Maude Guthrie, 22.

OLTMANN—LONGFELLOW. Otto R. Oltmann, 21, Ettie R. Longfellow, 21.

POWERS—HORSEMAN. Julius W. Powers, 21; Julia Horseman, 22.

RODRIGUES—PAIDIER. Gimlimo Rodrigues, 24, Josefa Paidier, 24.

ROWNEY—SULLIVAN. Charles Rowney, 81; Mrs. Ella M. Sullivan, 61.

SMITH—GYARD. Garver Smith, 20; Melvina Gyard, 20.

STEVENSON—RICHARDS. Archie Stevenson, 40, Mary C. Richards, 36.

WASON—KENTON. White T. Wason, 42; Lucy Kenton, 32.

WEARN—CHAMBERLAIN. Guy Wearn, 32; Anna Isabell Chamberlain, 28.

WILSON—GRANT. John C. Wilson, 29; Anna C. Grant, 24.

BIRTHS.

Names, sex, place and date of birth.

ALFARO. Mr. and Mrs. Ronall. Boy. Kentucky Cottage, July 22.

BERDON. Mr. and Mrs. Orin. Daughter, 2711 Central avenue, July 20.

CONROVE. Mr. and Mrs. Frank J. Daughter, 1929 East Forty-eighth street, July 17.

CRAMER. Mr. and Mrs. Charles C. Daughter, Sierra Madre Hospital, July 19.

DOLLENZL. Mr. and Mrs. Antone. Daughter, 1041 East Twenty-sixth street, July 23.

GIBSON. Mr. and Mrs. Jefferson D. Boy. Good Samaritan Hospital, July 20.

HOCHDERFER. Mr. and Mrs. Arthur C. Daughter, 3200 East Fifty-fifth street, July 21.

HOSE. Mr. and Mrs. John F. Boy. 1426 Hoover avenue, July 22.

HOVEMEIER. Mr. and Mrs. Michael. Daughter, 217 North Vernon avenue, July 12.

HYAMA. Mr. and Mrs. Ringo. Boy. 1230 Towne street, July 17.

KINGER. Mr. and Mrs. William F. M. Boy, 1924 North Avenue 52, July 21.

LEAHY. Mr. and Mrs. Thomas M. Boy. Good Samaritan Hospital, July 22.

LORENZ. Mr. and Mrs. Carl A. Boy. 1720 Bellevue street, July 23.

NEEDLEMAN. Mr. and Mrs. Frederick W. Boy. Westgate, July 18.

NEWBERG. Mr. and Mrs. Otto L. Daughter, 937 Manitou avenue, July 22.

NIMS. Mr. and Mrs. David A. Boy, 324 East Thirty-fifth street, July 22.

RIGGS. Mr. and Mrs. Hurst K. Daughter, 1040 Westmoreland avenue, July 22.

SLAUGHTER. Mr. and Mrs. Percy T. Boy. California Hospital, July 22.

WALSH. Mr. and Mrs. Harry V. Boy. Methodist Hospital, July 22.

DIVORCE SUITS FILED.

BOGGS. Hiza against Fred.

BROOKS. Helen K. against Harry B.

HOOPER. Mary J. against Clarence H.

MORSE. Helen A. against Fred F.

WELLS. Ray against Howard F.

WHITSON. John L. against Julia L.

DIVORCE DECREES GRANTED.

DOTY. Lucy M. from Albert E.

FRASIER. Belle from Harry D.

HOOSIER. Edith W. from Richard T.

PAIGE. Alice V. from Eugene W.

SCOTT. Hazel from Harry D.

STANTON. Beulah from H. G. C.

OFFICIAL DEATH LIST.

Names and place of death—Age.

CARRANCO, Joseph. Los Angeles..... 30

CURTAIN, J. J. Los Angeles..... 42

DINSMORE, William R. Los Angeles..... 60

FISHER, Eleanor. Los Angeles..... 67

FINLEY, John. Los Angeles..... 61

GOLDEN, Mary. Los Angeles..... 67

MARTIN, May. Los Angeles..... 37

McDONALD, James L. Los Angeles..... 60

MOORE, Beatt. Los Angeles..... 60

PRIDGE, Augusta. Los Angeles..... 36

QUINLAN, Johanna F. Los Angeles..... 68

SCHMIDT, Augusta. Los Angeles..... 68

TOMLINSON, Tursa. Los Angeles..... 60

WARREN, Hal W. Los Angeles..... 42

YBARRA, R. Los Angeles..... 42

DEATHS.

With Funeral Announcements.

BAINES. At St. Vincent's Hospital, July 25, Mrs. Ella E. Baines. Remains at W. H. Sutch Co.'s chapel.

ELLIS. At No. 2320 West Adams street, July 26, Hiram Addison Ellis, aged 74 years, beloved husband of and Mrs. E. R. Ellis. Funeral Thursday, July 27, at 2 p.m. from the funeral parlors of W. A. Brown, 30 South Figueroa street.

GUILLOZ. July 25, Leonard Guilloz, native of Chapel of Paris, Canton's Co.

LAGENBERG. July 24, Mary Lagenberg, at 9 Remains at Brunes Brothers, 835 Bush Interment, Hollywood Cemetery.

McDONALD. In this city, July 25, Albert J. McDonald, aged 42 years, beloved husband of Lillian McDonald. Funeral Wednesday, July 26, at 3 p.m. from the chapel of Pierce Bros. & Co., 845 South Flower street.

MOORE. Cordelia C. Monroe, wife of S. J. Simpson and mother of Mrs. G. L. Gardner, passed away Monday at her home, 1230 East 52nd Place. Funeral services will be held at 10 o'clock Wednesday morning at Bolton's mortuary, Sixth street and Locust avenue, Long Beach.

MOORE. In this city, Peter O'Rorke, aged 73 years. Remains at the chapel of Cunningham & O'Connor. Funeral notice later.

SAMUEL. In this city, July 25, 1916, Charles Samuel, aged 6 years. Funeral at parlors of Boyle & Bryson, No. 1147 South Flower street. Funeral notice later.

SAYER. In this city, July 24, Wilfred Lee Sayer, Thayer, beloved son of Mrs. Fred Thayer. Funeral private. Yeager & Rich, directors.

THOMAS. At No. 2320 South Figueroa street, Mrs. Annie Cooley Thomas, aged 53 years, beloved wife of Dr. Scotch Thomas, native of Detroit, Mich., beloved mother of Mrs. Scotch Thomas. Funeral Wednesday at 4 o'clock from W. H. Sutch Co.'s funeral chapel, No. 942 South Hill street. Friends invited. Interment private.

WHITLOCK. At No. 2686 West boulevard, Peter Ann Whitlock, aged 84 years. Funeral Thursday at 2 p.m. from residence. W. H. Sutch Co., directors.

CARD OF THANKS.

We wish to thank all of our friends and employees of Cudahy Packing Company, for their kindness during the illness of our husband and father.

LULU B. MICKLIN AND CHILDREN.

CARD OF THANKS.

We, Mr. and Mrs. Lester L. Mason wish to express our thanks and appreciation to our friends and relatives for the beautiful floral offerings and sympathy extended during the illness and bereavement.

THIRD DEGREE TONIGHT.

Southern California Lodge, No. 42, F. & A. M., will confer the Third Degree tonight at 7:30 o'clock. Masonic Temple, Pico and Figueroa. Candidates for Congressman, City Hall team will be present. All City Hall Masons especially requested. Refreshments. Special music. Masons welcome.

R. H. RICE, Master.

F. W. BRAMAN, Secretary.

LODGE NOTICE.

South Gate Lodge, No. 329, F. & A. M., will confer the Third Degree this (Wednesday) evening, at Masonic Hall, at 7:30 o'clock.

F. H. WHITE, Secretary.

EDUCATION BOARD MEMBER PASSES

[LOCAL CORRESPONDENCE.]

COVINA, July 25.—J. C. Wall[illegible], prominent orange grower and [illegible] director, died suddenly at his [illegible] since on the San Bernardino road [illegible] evening. About three weeks [illegible] the deceased fell over a wheel [illegible] arrow fracturing three ribs, and it [illegible] believed that his sudden death [illegible] due to the accident. [illegible] coming to Covina ten years ago [illegible] alters conducted a large hardware [illegible] siness at Dysart, Iowa. The [illegible] ains will be shipped to Cedar Falls [illegible] a, for interment. He leaves [illegible] low and four grown children. The [illegible] ceased was a member of the City Board of Education.

ARTISTIC

Each burial service arranged by us is an artistic achievement. We plan and execute every detail of each ceremony with consistent fidelity. Whether a just charge.

W. A. BROWN,
1047 South Figueroa st.
Home [illegible]

Ever-advancing Southern Metropolis.

Pictorial City Sheet (II.)

California and the Coast—6 Pages

The Times
LOS ANGELES

XXVTH YEAR. WEDNESDAY, JULY 26, 1916.—EDITORIAL SECTION. POPULATION By the Federal Census (1910)—319,198 By the City Directory (1916)—533,909

Horrible.

IDENTIFIED AS HUMAN "BIMI."

Mother Fearful Crime Laid to Charles Durgin.

Said He Tore an Old Man to Bits with Bare Hands.

Believed Wife-slayer Called Sane by Physicians.

A resident of San Pedro, whose name is withheld by the authorities, today identified Charles H. Durgin, who has confessed to the slaying of his bride in St. Louis several years ago, as the author of another particularly atrocious murder in Omaha, Neb., about twenty years ago. The informant added that Durgin had then been placed in an insane asylum in Missouri because of the committee around St. Louis. Those not confronted with this statement by Deputy Sheriff Nolan, Durgin said that he remembered only a indistinct way events that happened years ago. He admitted he had done some "unusual things" while in St. Louis, run away, and was later returned to that city and confined in an asylum. He declared that he was not positive about where he had been or what he had done in the interim between his escape and return to the Missouri community.

RELIGIOUS FANATIC?

Durgin also admitted that he had been in the asylum, as far he could recollect, for about twenty years, and that the woman he married he was madly in love with and that his killing of her was the impulse of a moment. According to the story of the mother of Wayne, Durgin showed signs of these troubles because of his religious actions. He appeared to be a religious fanatic.

On the evening of his incarceration in the Wayne jail an old man, who was intoxicated, was locked in the same cell. Durgin immediately began to harangue him about the sins of surrounding existence, saying, "You have to die, you! You don't love the Lord!" Durgin is said to have repeated many times. Late that night piercing screams were heard from the cell as they were believed to be the last ravings of the drunken man and his insane companion.

TORN TO RIBBONS.

When the jailer unlocked the cell in the morning after coming from [illegible] some several blocks away it was discovered that the old man had been literally torn to bits. The pieces of the body were so frightfully mangled as to be unrecognizable. Durgen had no weapon save his bare hands.

Owing to the expense of the prosecution on a murder charge and the uncertainty of the outcome, because of Durgin's insanity, the prisoner was turned over to the St. Louis authorities and was then placed in an asylum. About five years ago he was discharged as entirely cured. After passing a day and night at the psychopathic ward of the County Hospital he was sent to the County Jail yesterday noon, the attendants at the hospital declaring that he is sane.

His actions at the jail were such that much doubt on this point was expressed and in order to avoid any possible trouble from a sudden outbreak he was placed in a cell by himself and will probably be kept this way or returned to the hospital until the arrival of authorities from Missouri.

NEW RECORD IN COURTSHIPS.

Prisoner on Contributing Charge Arranges to Wed by Long Distance.

While Edward L. Mitchell, Chief of Police of Carthage, Mo., and Sergt. W. A. Woods of Uinita, Okla., stood benignly by at the Rossiyn last night, George T. Waller, late of the Carthage jail, set what is believed to be a record for a speedy courtship.

At 8:03 o'clock p.m. the three arrived at the hotel, George a prisoner on the charge of contributing to the delinquency of Miss Alma Beneke of Anaheim. They visited the barber shop and removed stains of travel. Then suddenly came an idea.

At 8:30 o'clock Miss Beneke had a long-distance call. The local end of the call went something like this:

"'Lo, this Alma?" . . .

"Are you mad at me?"

"This is George."

"Huh?" . . . "Honest it is. I got back tonight, and say, I got something to ask you. Ah—er—say, if I come out there tomorrow will you marry me?" . . . "You will?"

So when Waller's guards take him to Anaheim this morning it will be only to stop a moment and then go on to Santa Ana as witnesses to a marriage ceremony.

Tots Suffer.

BAD DAY FOR LITTLE ONES.

Strange Accidents Send Six to Morgue, Hospital.

At Play, One Accidentally Hangs Himself.

Playing William Tell, Auto, Poison Hurt Others.

The cots in the Receiving Hospital yesterday were littered with the forms of children, come to death and near-death and bodily woe from a variety of causes.

Charles Samuels, 7 years old, a visitor from Washington, D. C., died from injuries he received while playing in the rear of a home at No. 451 South Harvard boulevard yesterday afternoon with a number of friends. He accidentally hanged himself while attempting to show a playfellow how to support the weight of his body by his neck. The dead body was found by a maid who was attracted to the spot by the cries of the other boys.

According to his mother, Charles put his head through the loop on the end of a rope which was tied to a tree and which her son and his play-fellows used as a swing. The child was unable to free himself and his neck was broken before help could arrive.

Mrs. Samuels and her son were staying with friends at the Harvard-boulevard address and only intended remaining in California a short time.

PLAY WILLIAM TELL.

Tony Liberto, 3 years old, No. 1629 East Twenty-third street, was shot through the right shoulder by his brother, Frank, 5 years old. The elder brother had taken a rifle from his father's room in order to become a marksman like his father.

He said he would shoot an apple from his brother's shoulder. Tony had not heard of the exploits of William Tell, but placed implicit confidence in his older brother's claims of accuracy. The ball entered his shoulder, but did not inflict a dangerous injury.

When Frank realized what had occurred he ran away from home, and while his parents were in the Receiving Hospital with the victim they gave a description of the missing boy for the police to find.

SKULL FRACTURED.

Sherbourne Baitson, 8 years old, No. 4956 Wadsworth street, received a fractured skull when he was crossing the street at Forty-seventh Place and Central avenue yesterday. He was struck down by a machine driven by E. H. Augustus, No. 120 East Twenty-fourth street. Mr. Augustus was questioned by Capt. Murray and allowed to go on the showing that the accident was unavoidable.

The victim was taken to the Receiving Hospital for treatment. The surgeons reported his recovery as doubtful.

EAT POISON.

Doris and Paul Porter, 3 and 5 years old, sons of S. E. Porter, No. 219 West Twenty-Fifth street, became hungry yesterday afternoon and scanned the pantry in search of food. They found one can containing a sticky and sweet composition. This they proceeded to devour. Then they became sick.

When they had convulsions they ran to their mother. She alarmed the Receiving Hospital and the children were taken to that institution to be treated for having swallowed a quantity of ant paste. Their lives were saved by prompt treatment.

EIGHTH FRACTURE.

Florence Francis, 10 years old, suffered her eighth broken limb in five months yesterday, when she broke her right arm while her left was still in a sling. She lives at No. 729 College street. During the past months she has broken bones repeatedly, due to a peculiar condition of the bony tissue.

A few days ago she broke her left arm while playing. Yesterday she was running a sewing machine when her right arm slipped and broke. She was taken to the Receiving Hospital for treatment.

OCTOGENARIAN WINS WIDOW.

"It's Never Too Late," War Veteran Remarks as He Gets License.

With a smile that added cheerful-looking creases to his wrinkled countenance, Charles Rowney, a Civil War veteran, aged 81 years, remarked that it was never too late, as he applied at the marriage license bureau yesterday for a license to wed Mrs. Mattie Sullivan, a widow, aged 61 years.

Mr. Rowney lives at No. 631 Ninth street, Sawtelle, and Mrs. Sullivan also made her home there. They came to the city yesterday morning, and after getting the license went to the Church of the Blessed Sacrament, No. 6634 Hollywood boulevard, where the rector, Rev. George P. Butler, married them. They returned to Sawtelle last night.

This is the second marriage of an octogenarian veteran to a widow of 60 within the past few weeks.

Realism.

PLOT, SAYS PLOTTER.

Man who Invented Many Moving-picture Situations is Accused of Taking Part in Real Conspiracy with Woman to Defraud.

Frederick A. Palmer, managing editor of the scenario department for a local film company, was arrested at his home, No. 1317 Liberty street, yesterday, on a warrant from San Francisco, charging him with grand larceny. This action was taken in connection with the arrest of Miss Elizabeth Pfefferman, alias Sonia Stuart, who alleged Palmer induced her to secure $4000 from Albert Baccioco of San Francisco on the understanding she and Baccioco were to be married.

Miss Pfefferman said she became intimately acquainted with Palmer at a local studio, and that they lived together at Carmel. In jail yesterday, Palmer denied his guilt and said he was the victim of revenge. He asserted he had repulsed advances from the woman, and that she had sworn she would make him suffer for his indifference.

The San Francisco authorities notified the police here they would send for Palmer at once, to be taken north for trial. Palmer is 45 years old and has been married a number of years.

Month-long Fight.

FLOOD CASE BEGINS.

Court Opens Hearing of One of Two Heavy Damage Actions Against Levee Makers and Pacific Electric; Damage by Water the Basis.

A storm-water damage suit of some importance began yesterday before Judge Jackson, sitting in Judge Wellborn's court room. There are two suits, the aggregate amount of damages asked for being $350,000, but only one came before the court and jury yesterday—namely, that of the Weinberg Company against George H. Bixby, the Pacific Electric and the Domingues estate.

The suits are concerned with a levee built by the Domingues Land Company and George H. Bixby, as well as the erection of a trestle and a fill by the Pacific Electric in the vicinity of the Pacific Electric crossing near Willow station, north of Long Beach. As these improvements, it is alleged, the storm water was diverted into a new channel, causing it to flow over on the Weinberg property, which was being subdivided and placed on the market.

The defendants allege the water always flowed in that direction and are preparing a vigorous defense. The Weinberg Company asks for about $190,000 damages and Rosa Heller, who filed the other suit, $179,200. The attorneys engaged in the month-long trial are Haas and Dunnigan, Andrew Toland and Andrews and Veith and Richardson for the plaintiffs, and Hunsaker and Britt, O'Melveny, Stevens and Millikin and R. C. Gortner for the defendants.

Basic.

MAY DOPE GASOLINE.

Court Upholds Right of Man to Put Other Chemicals in Auto Fuel to Increase the Mileage, Incidentally Holding Ordinance Invalid.

W. H. Anthram, who was arrested for selling a mixture to increase the efficiency of gasoline, successfully defended his right to liberty in habeas corpus proceedings yesterday and won from the court a ruling affecting one of the city ordinances.

The mixture which Mr. Anthram was selling was shown by witnesses to have increased the automobile mileage when mixed with gasoline. The prosecution, represented by Inspector Blackmar, chief of the oil bureau of the city, contended the mixture is an adulteration and as such violates the ordinance forbidding other products being mixed with gasoline.

Judge McCormick held that the evidence showed certain chemical substances when mixed with gasoline will actually increase the efficiency of gasoline; further that the ordinance which operates to prevent the use of such mixtures interferes with the right of property. He released Mr. Anthram. The latter, who was represented by Atty. Clyde C. Shoemaker, was arrested May 17.

In Various Parties.

NEEDED NAMES FAIL EIGHTEEN.

But Some Squeeze in Under Other Designations.

Stanley Benedict Loses Out in Own "Progressivism."

Seven Eliminated Altogether from Primary Race.

Following are the eighteen candidates who failed to qualify for the offices under the parties designated:

H. Stanley Benedict, Congress, Tenth District, Democrat and Progressive.

William E. Brown, State Senator, Thirty-seventh District, Progressive, Democratic and Prohibition.

Arthur G. Kuck, State Senator, Thirty-first District, Progressive.

Assembly Districts:

Sixty-second—F. H. Wales, Democrat; Thomas W. Aisbitt, Progressive.

Sixty-fourth—W. P. L. Stafford, Republican and Democrat. [Eliminated.]

Sixty-sixth—Lucius C. Dale, Socialist.

Sixty-seventh — George F. Thompson, Republican.

Sixty-ninth — Henry W. Wright, Progressive.

Seventy-first — Alice P. Woertendyke, Progressive.

Seventy-second — John H. Martin, Progressive.

Seventy-fifth—J. S. McKnight, Republican.

County Central Committee:

Sixty-first—W. Ross Morrison, Republican [Eliminated.]

Sixty-second — Letitia D. Barthel, Democrat; Abraham L. King, Republican; J. J. Haisch, Republican. [Eliminated.]

Delegates to the State Convention:

W. W. Mines and Frank S. Hutton. [Eliminated.]

Several candidates were completely eliminated from the August primaries, and many more who attempted to hog all or most of the parties failed to qualify when deputies in the office of Thomas McAleer, Registrar of Voters, checked up the signatures to their nominating petitions.

W. P. L. Stafford, who filed under the Republican and Democratic party tickets, failed to qualify in either, and will not be a candidate for the Assembly in the Sixty-fourth District. The same fate overtook Frank S. Hutton and W. W. Mines, candidates for delegates to the State convention, and the following candidates for County Central Committeemen: W. Ross Morrison, Latitia D. Berthol, A. L. King and J. J. Haisch.

"PROGRESSIVES" FAIL.

H. Stanley Benedict, who was permitted by M. Lissner and others of his ilk to become a candidate for Congress in the Tenth District, failed utterly to secure the necessary quota of Progressive and Democratic signatures to his nominating petitions. He succeeded in getting enough Republicans to sign at 20 cents per name to get on that ticket. Of course, the Republicans as a whole will take supreme delight in repudiating him at the primaries, and it seems now that the real Republican candidate will win outright on August 29.

W. E. Brown, with the gall of his political master in Sacramento, attempted to get on four tickets. By all rules of the game he should have secured the support of the Progressives, of whom he is a sparkling satellite, but he was unable to muster enough of them, and fell down on all but the Republican ticket. If he were a Republican he would still have some chance, but he is not, and the Republicans in the Thirty-seventh Senatorial District plan to eliminate him from politics at the primaries.

H. W. Wright is admittedly about the weakest member of Johnson's family circle. He wanted to run for the Senate, but the leaders protest-

(Continued on Third Page.)

Tragedy.

MINE CHIEF KILLED AS AUTO GOES OVER BANK.

WORD was received here yesterday by W. W. Lanham of No. 1115 West Thirty-first street, of the death of his brother, Ollie M. Lanham, Monday night near Roosevelt, Ariz. According to the dispatches which were from J. C. Lanham, another brother, residing at Payson, Ariz., the two were en route from Roosevelt to Payson when the automobile in which they were riding toppled over an embankment.

Ollie Lanham, who was driving the car, was unable to jump and was caught beneath the machine which turned over several times and landed upside down at the foot of the embankment. The brother jumped when the car first left the road and escaped with a few bruises.

With the assistance of several members of Co. M, First Arizona Infantry, who were on guard nearby, the wreckage was removed and the body carried to a near-by cabin, where it was discovered that the neck and back were broken.

Mr. Lanham, who lived with his brother here for several months, left one week ago to assume the superintendency of the Single Standard mine, near Payson, operated by the Entre Nous Gold Mining Company of Arizona, of which firm he was a member. He was 50 years of age and was connected with much of the development of mining properties in Arizona and Nevada during the past quarter century.

He leaves a widow and one daughter, Myrtle, in Detroit. Besides the brother at Payson, and W. W. Lanham, who is a well-known local business man of No. 106 North Main street, he has a brother at Indianapolis. His mother, now living at San Diego, formerly leased the Hotel Ingraham of this city. His sister, Mrs. N. L. Pursell, operates the Palamor apartments in San Diego.

Picturesque Pair a Pretty Picture.

Miss Lucretia del Valle and Charles F. Lummis,

In the shadow of the great loggia of the San Fernando Mission, which they are working together to restore—Miss del Valle as chairmain of the San Fernando Mission Candle Day Committee, and the author-scientist-historian as president of the Landmarks Club of California.

To Preserve Landmark.

HELP RESTORE MISSION BY AIDING CANDLE DAY.

HIGHLY encouraging is the response that is coming to the appeal for "Candle Day," for the purpose of raising funds to aid in repairing the San Fernando Mission. Up to last night the special "Candle Day" committee reported subscriptions for candles to the amount of $1190. It is hoped that the total amount to be received from the sale of candles will exceed $5000.

At a special meeting last night the Native Sons and Native Daughters of the Golden West appointed a committee of eighteen to assist in the work. Miss Grace Stoemer was made chairman for the Native Daughters and Herman C. Lichtenberger for the Native Sons.

Arrangements for the memorial "Candle Day" at San Fernando, August 6, in honor of the one hundred and forty-seventh anniversary of the valley's advent to civilization are attracting much interest. Organizations of all kinds, individuals of all creeds, are directly interested in this work, and the spirit of help is becoming contagious. Already, after a few days of publicity, and while most of the committees are barely becoming organized, about 1200 candles have been subscribed for. This means, as the campaign gets hotter and the public understanding of what this anniversary stands for spreads more generally, and committees of earnest and representative men and women get into full swing, at least 5000 candles will be paid for.

WHAT IS NEEDED.

With these funds the great church of San Fernando, which is the largest adobe church in California, can be reroofed, strengthened and safeguarded before the destructive winter rains arrive.

The headquarters of the special "Candle Day" committee, Nos. 333-34 Security Building, present very busy scenes, as do also the home offices of the Landmarks Club, Inc., at the residence of the president, Charles F. Lummis, No. 200 East Avenue 43. Most generous and effective co-operation is developing among the committees and among business men, organizations, women's clubs, the residents of San Fernando and of the valley and people generally.

Miss Lucretia del Valle will have a table in the lobby of the Hollenbeck Hotel from 12 to 1:30 o'clock tomorrow to receive subscriptions for candles for San Fernando. This will be a convenience to busy people who do not wish to take time to visit the headquarters in the Security Building. On the following day, from 12 to 2 o'clock, Miss Del Valle will have a subscription table for the same cause in the lobby of the Alexandria.

SUBSCRIBED TO DATE.

The Mission Land Company has subscribed for $500 worth of candles. The following subscribers purchased $100 worth: American Beet Sugar Company, Security Trust and Savings Bank, First National Bank, Hon. James D. Phelan; $10 each, J. Wiseman Macdonald, Harrington Brown, F. S. McGinnis, O. M. Souden, H. W. O'Melveny, Women's Club of Van Nuys, Stoddard Jess, Thomas Darmody and William Mulholland; $5 each, Frank Rust, R. F. del Valle, George S. Patton, Hon. William J. Hunsaker, Mr. Lawless (Weaver & Jackson,) Mr. and Mrs. Jack Lane, Rev. St. John O'Sullivan, Mrs. Mary McCoy, William H. Hammel, L. G. Somers, Mrs. Marla Wright, George A. J. Howard, O. T. Helpling, John P. Carter, Norman M. Entler, John C. Cline, W. B. Mathews, E. D. Roberts, George J. Denis, Dr. L. M. Moore, Earl Rogers, Charles Pierceson and Mrs. Mary Crimmins; $3 each, Fred Oaken, Francis G. Haley, Oscar Mueller, Dr. C. C. Noble and W. H. Workman; $2 each, Wyclif Taylor, J. W. Dolan, Catesby Thom, Jack Lambert, Judge Grant Jackson, Mrs. Daniel Grant, J. Abramson, J. P. Vroman, F. C. Egan, Mrs. Miguel Estudillo and C. F. Sunders; $1 each, Charles E. Rhone, Estella E. Dowling, Miss Nellie Weston, P. H. Campbell, John G. Mott, E. H. Rust, A. E. Orin, Percival P. Edonart, Mrs. J. M. Durand, Jean Collins, E. E. Galbrith, G. A. Wilson, A. F. Swensen, Katherine Frederick, H. J. Dunn, Mary Lawrence, Dan Murphy, R. J. Dillon, Louis P. Tappeiner, W. J. Hanlon, Mrs. Mary Ott, John Wolfskill, E. C. Haskell, Myron Hunt, Miss A. Bock, Judge Curtis Wilbur, W. A. White, Dr. Karl Kurtz, D. F. McGarry, Fred Vroom, Mrs. Robina Bishop, Mrs. Florence McCullough, Mr. Boyle, L. Blankenhorn, Dr. Lamb, Dr. J. E. Cowles, G. W. Schweinhard, Patrick Rafferty, Mrs. Warwick, Mrs. C. C. Desmond, Mrs. Catherine Grymes, F. G. Hart, Frank Bryson, J. A. Fairchild, Mrs. E. T. Dillon, Miss Innocent Wolfskill, A. Tappeiner, E. P. Johnson, Mrs. Joseph Wolfskill, Mrs. C. J. Shepherd, Louis F. Wolfskill and T. E. Ivy.

Catch.

MORIARTY OF AUTO GANGS?

Alleged Brains of Organized Thievery Arrested.

Supposed Pupils Operate on Whole West Coast.

This City Leads Country in Number of Cars Stolen.

Guy W. Brown, referred to in police circles as the "graveyard motor thief," proved the undoing of George King, yesterday arrested for the third time by Detectives Powell and Lowe of the Automobile Club of Southern California and Detective Erven of Central Station, accused of receiving stolen property.

King, it is alleged, has acted for many months as a sort of combined Mr. Moriarty and Fagin for an almost impregnable band of youthful automobile thieves operating over the entire Pacific Coast.

He was first arrested on August 31 of last year, accused of selling a stolen car belonging to W. H. Russell, No. 611 Westmoreland boulevard, but was released for lack of evidence. On September 18 he was again arrested by Automobile Club detectives and accused of receiving a stolen auto belonging to J. M. Young of No. 1400 East Twenty-eighth street.

This arrest was caused by the statement of a jitney-bus driver, who admitted that he had bought the Young car from King. At the time, the car was thoroughly disguised, and the State license number had been changed.

DIRECTS AUTO THIEVES?

Guy Brown, the youth who was arrested last Thursday at a deserted barn in Florence by the club detectives when he returned to the place for a stolen automobile which he had hidden there, has confessed that he disposed of an automobile to King which he (Brown) stole at Pico and Figueroa streets on June 24 from F. R. Williams of No. 4963 Marathon street. This car was recovered yesterday by the detectives in a local warehouse, where it had been stored.

It is alleged that King, who was arrested yesterday at No. 374 Savannah street, is a "fence" for stolen automobiles and accessories. It is further alleged that he has at various times directed the operations of various "rings" of youthful thieves in Los Angeles, and schooled them in the best manner of escaping with stolen cars.

Brown, in his confession, admitted to the stealing of three cars, all of which have been recovered. One of these he sold in San Francisco, he states, the other he says he sold to King, and he was just preparing to market the third when taken into custody.

MANY CARS STOLEN.

Auto Club officials yesterday stated that never in the history of automobile theft have so many cars been stolen as during the first six and a half months of this year.

At the present time the total value of cars unrecovered reaches more than $90,000. The total value of those stolen to date this year, together with the tires and accessories, ex-

(Continued on Second Page.)

A. B. Blackstone Co.

318-320-322 South Broadway

Semi-Annual Clearance Spring and Summer Suits

Last Reductions in Force

Final Clearance Prices That Spell Tremendous Savings to the women taking advantage of them.

—Each Suit a bargain of the sort careful women everywhere are looking for. Each Suit recently designed and representative of the best work of some famous high-class maker—the only kind of Suits Blackstone's has to offer you at any time—THE BEST!

—Suits of finest fashionable Silks and Woolens—the later Spring and Summer styles, at half and less than half regular prices.

—Get one of these clever suits to round out the season with and wear right on into the Fall and Winter. A FEW OF THE PRICES—

$25 Suits at Half $12.50
$35 Suits at Half $17.50
$39.50 Suits at Half $19.75
$45 Suits at Half $22.50
$55 Suits at Half $27.50

Clearance

Broken Lines, New Model

Corsets $2.35

—Such Makes as Blackstone's, C. B., & Warner's, selling regularly up to $3.50

—The Corsets are absolutely fine, the only reason for the price cut is the fact that there are not all sizes in each style, but you can find any size in the different lots combined.

—Lace-trimmed fancy Broches, plain Coutils and plain and fancy Batistes in pink and white.

—A model to fit every figure—the slight—the medium —the stout.

—Mostly medium busts and medium hip lengths.

Marvelous Tone Quality, Artistic Design and Proven Durability are the factors that commend the

Hobart M. Cable Pianos and Player Pianos

As the Ideal Musical Instrument for Your Home

Uprights As low as $350

Players As low as $650

John Cavanaugh, C.S.C., Pres. University of Notre Dame, Notre Dame, Indiana, in writing to the Hobart M. Cable Co. says: "The pianos secured from you more than a year ago proved entirely satisfactory. The professor who was delegated to report on these pianos is the most exacting musician I have ever known and his enthusiasm was indeed a surprise to me."

We invite your inspection of the new models just received.

Convenient Terms Arranged

Catalog on Request.

FRANK J. HART
SOUTHERN CALIFORNIA MUSIC COMPANY
332-334 SOUTH BROADWAY, LOS ANGELES.

Branches: Pasadena, Riverside, San Diego

Setback.

CONDEMNATION PLAN DELAYED.

Terminal Case is Nonsuited on a Technicality.

After Jury Fixes Values of Chinatown Property.

Legal Twist to be Avoided in Renewed Action.

After the jury had fixed the values of the property desired in condemnation proceedings by the Industrial Terminal Railway Company, the defendant property owners, with the concurrence of the company's attorneys, moved yesterday for a nonsuit, which Judge Wilbur granted. The motion covered general grounds, chief among which was that the company had not obtained the permission of the State Railroad Commission. Attorney Gilbert of Gage, Foley & Gilbert, counsel for Isabelle R. de Tononi and others, owner of the property at Alliso and Alameda streets, quoted a recent Supreme Court decision which held that it is necessary to get the consent of the Railroad Commission before building a railroad or starting condemnation proceedings.

While the motion granted covered the general grounds, the court's ruling was based on the principal fact that no consent had been obtained, and the case was thrown out of court.

The jury passed merely on the questions of land taken and the price to be paid, but the court passed on the question whether or not the land could be taken, and ruled by the nonsuit that it could not. There was nothing in the evidence to support the contention of the defendant's attorneys that there was bad faith in the suit.

The case as it was fought out, and the attempt of the attorneys for the defendants to raise the question of the financial responsibility of the Industrial Railway Company, on which the court did not rule, have been followed with a great deal of interest. The four parcels desired comprise six acres. The total value fixed by the jury was $426,602.44. This included the value of the land, the improvements and the value of the leases held by the Raymond Stone Company, $8185.82, and A. H. Busch, $7500. The improvements on these two leases were valued at $8400 and $8500, respectively. A building on parcel one was by stipulation valued at $5000. The four parcels were given a value of $390,016.62.

These values will probably stand for a time for this very valuable land, which is especially desirable for railroad terminals and warehouse facilities. The owners of the property placed a value of $568,800 on the four parcels, and a strenuous fight was made to prevent these figures being sliced, in view of the desirability of the land for industrial purposes.

It is understood the corporation will proceed to obtain the permission of the State Railroad Commission and the necessary franchises, and file a new suit to condemn this land. The incorporators are: L. E. Blanchett, president; E. W. Taylor, L. Smith, E. P. Carroll and Gurney E. Newlin, the last a prominent Los Angeles attorney.

"Safety" Route.

NEW SCENIC HIGHWAY TO PASADENA IS PROPOSED.

PLANS for a highway that would be of high utility and scenic beauty, and moreover furnish a third automobile trunk line between the city and Pasadena, were filed with the Board of Supervisors yesterday by Secretary Standish Mitchell and other officials of the Southern California Automobile Club. It is stated such a road would greatly relieve congestion of traffic on the two existing main highways between the cities, and because of this could well be designated the "Safety highway."

The proposed road would extend from the north end of the Broadway tunnel in this city, via Temple street or Sunset boulevard to Chaves ravine, past the Barlow Sanatorium and the quarantine station in Elysian Park, through this beautiful park and across the Los Angeles River to where the Verdugo road connects with the San Fernando boulevard, thence via the Verdugo road and Central avenue in Eagle Rock to Colorado boulevard and over this to the Arroyo Seco bridge into Pasadena.

According to J. B. Lippincott of the county engineering department, the total length of the proposed highway would be a trifle less than nine miles, five miles of which is already paved and ready for use. The mile and a half through Elysian Park would not only be of great scenic attractiveness, but also of easy grade.

The use of prison labor on parts of the work was suggested as a means of keeping down the expense. The Board of Supervisors agreed to take up the proposition with the road department and to go into details today. It is probable that if the cost is not too great favorable action will be taken.

Pow-wow.

TO MEET AT BEACH.

Associated Chambers of Commerce of Orange County Choose Seaside Resort for Conference. Fireworks to Attract Tomorrow Night.

Members of the Associated Chamber of Commerce of Orange county will meet tonight in the Jewel City Cafe at Seal Beach. Reservations have been made for 200 to 300.

Tomorrow is half-fare day on the Pacific Electric, when visitors to the popular beach resort can secure tickets for the round trip for 25 cents. There will be a special display of fireworks tomorrow evening, to augment the battery of scintillators, which light up the country for miles around.

ENTERS A DEMURRER.

Alleged Texas Land Swindler Does the Unexpected.

Clinton W. Roberts, alleged land swindler, who was indicted by the local grand jury for alleged fraudulent deals in Texas property, was arraigned yesterday morning before Superior Judge Willis. He was represented by Attorneys LeCompte Davis and Jud Rush and on their advice refused to make a statement of any character, stating that he had sufficiently discussed his troubles. Instead of entering a plea of not guilty, as expected, a demurrer to the indictment was filed. Judge Willis will hear this on Friday.

EXPEDITE LITIGATION.

All of the civil cases heard by the District Court of Appeal were submitted on briefs yesterday and without oral argument. The court will complete the calendar today. There were but twenty-eight cases on the three-day calendar, an unusually small number.

Help.

JUDICIAL SHORTAGE.

May be Necessary to Import an Eastern Judge to Help Clear September Docket of Local Federal Court—No Western Judge Available.

There is much speculation around the Federal Building regarding how the pending business before the local district courts will be handled with the opening of the real business of the present term in September. United States District Judge Bledsoe will be engaged interminably in the trial of the oil litigation in its various phases, while Judge Trippet will go to San Diego, September 11, to begin the hearing of important criminal cases for which a term trial jury has been drawn.

Efforts have been made, but so far unsuccessful, to secure the attendance of an outside judge, and it is now understood that a judge from one of the eastern jurisdictions will be summoned for duty. Judges Rudkin and Cushman of Washington, Bean of Oregon, Van Fleet of San Francisco, Dietrich of Idaho and Farrington of Nevada have been here at intervals, but none of these men are likely to be available for work in September. Some of the most important criminal cases are certain to go over at that time unless help that cannot now be located it made available.

POISON TOO WEAK.

Woman Swallows Sleep Producer; Gets Hysterical; Stomach Pumped.

Mrs. Thirza Lundberg, No. 2114 East Third street, attempted to end her life yesterday by taking veranol tablets. Had she taken all she could eat, the surgeons in the Receiving Hospital say, she would merely have fallen into a deep slumber.

But after she had eaten a quantity she became hysterical and notified friends of her act. She was taken to the Receiving Hospital, where the stomach pump was used.

She informed the doctors she had seen her husband in company with another woman and in her despondency had swallowed the first poison she could reach.

She returned to her home a short time after having been taken to the hospital.

MANY AT MONTEREY.

The bond house of E. H. Rollins & Sons, probably holds the record for having the greatest percentage of its working force enrolled in the military training camp at Monterey. Out of a total of twenty-three members of its main California office in San Francisco, there are nine now registered as citizen soldiers, including B. H. Dibblee, C. S. Greely, L. Lynch, D. Dulin, B. S. Sherman, L. C. Stinson, L. McLaren, A. MacAndrew and L. D. Mackey. What is true of this firm is also true to a lesser degree of practically all the financial institutions of the State and shows the interest that the banking interests of California are taking in the preparedness movement.

PARALYSIS SCARE PASSES.

For a time yesterday the health authorities were alarmed by the death of a little Mexican girl of No. 532 Duconmun street. The suddenness with which her end came roused the authorities to the suspicion she had died from infantile paralysis. An autopsy by Surgeon Wagner was ordered by Coroner Hartwell. Dr. Wagner found the girl had died from an advanced infection of tuberculosis.

Ingenuity.

POTENT WHISKY MADE IN JAIL.

Kitchen Trusties Rig Still of Pots and Pans.

Change Corn Meal and Sugar into Coveted Drink.

But, Alas, They are Caught and Now They Thirst.

Prohibition of the strictest kind had no effect on Salmon E. Clayton and John Smith, prisoners at the County Jail. The fact that all parcels are searched at the door and no liquor has ever been allowed to pass the guard did not deter them. Clayton and Smith wanted a drink real bad, so they made it by rigging up a moonshine still in jail, and as a result are now languishing in solitary confinement, after having been caught at their work.

Inspiration.

The two modern "moonshiners" were trusties in the jail kitchen. Clayton was serving time on a charge of white slavery, having been convicted in the Federal court. Smith was arrested at Pasadena on a misdemeanor charge, and was also serving a short sentence.

The diligence of the two men in the kitchen and their apparent devotion to duty was striking. They spent hours overtime every day of the past week, tinkering about the ranges, mending this and fixing that pot, pan or kettle. So much arduous labor drew the attention of Jailer Gallagher, who thought about helping to secure their release a little ahead of schedule because of good behavior. He might have done this had it not been for the fact that the cornmeal bin became empty too frequently to suit him.

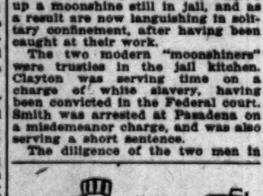

Realization.

Requisitions for cornmeal were made so often that the storeroom man had to report the fact. That the two trusties on several occasions showed unusual signs of exhilaration was also reported. Yesterday morning after breakfast Jailer Gallagher and several deputies secreted themselves where they could see all that went on in the kitchen.

It was not long before the trusties assembled a strange assortment of pots, pans and pipes, put cornmeal, sugar and water into one of these and proceeded to distill corn whisky for their personal use.

Exhilaration.

The distilling process was allowed to go on until the liquor was carefully gathered in a flask and hid beneath a potato bin. The officials then confronted the men, confiscated the liquor and put the prisoners in the solitary tanks.

Smith will be sent to the road chain gang, while Clayton may be dealt with by the government after his nine-month term expires.

PICTURES TRANSPOSED.

Through an inadvertence the photographs of Bessie Eyton and Mary Edgett Baker, occurring on pages 1 and 3, respectively, of part II in yesterday's Times, were transposed in make-up.

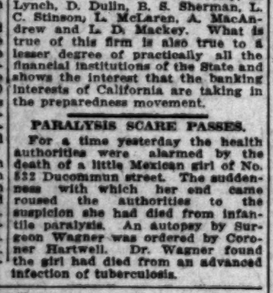

MORE BY THE PAIR LESS BY THE YEAR.

This shapely button model for men is like all Stetson Shoes, high quality and priced the same here as in New York.

Dull Pearl Calf— $8

Stautz's 336 SOUTH BROADWAY

Auto Gangs.

(Continued from First Page.)

ceeds $1,000,000 according to club statistics. This record is larger than that of New York City, Chicago and Philadelphia combined.

"The astounding number of automobiles being stolen in Los Angeles is due first to the large number of cars concentrated in a small area here, to the negligence of motorists and to the great number of thieves who are continually migrating westward," said Secretary S. L. Mitchell of the Auto Club.

"The police and the club's theft bureau are working night and day to wipe out the gangs now operating. Greater co-operation is desired from automobile owners in locking and guarding their cars."

King was yesterday arraigned before Justice Hinshaw, and released under $1500 bail.

Septette.

THEY ARE SEVEN.

One Policeman Gets Them All in the Course of Busy Afternoon, and Says Some Bought Drug for a Dime and Sold It for a Dollar.

Buying a drug for a dime and selling it for a dollar is said to have been the method of some members of a group of seven, all of whom were arrested yesterday afternoon by Patrolman Hubert T. Little. Some were caught on the street and others in an apartment-house, while a woman who is alleged to have received a narcotic from one of the men was arrested in a downtown cafe.

The seven are charged with violation of the State poison law. They gave their names as Mabel Smith, Felix Seerman, A. R. Black, H. M. Rugs, Willis Hall, J. A. DeGraf, William Stewart and Alexander Moss.

Little was standing at Fifth and Main streets when he saw, according to his report, Seerman pass a card bearing a narcotic to Miss Smith. He arrested Seerman, and followed Miss Smith to a cafe, where he broke down the door of a woman's waiting-room and arrested her. He asserts she was in the act of taking the narcotic. From information received from the two he made the other arrests.

During the afternoon he took the handcuffs off Seerman and the man escaped, but was caught an hour later. Black was arrested at Fifth street and Towne avenue, Rugs, Hall and DeGraf at No. 580 Towne avenue, and Stewart and Moss near Eighth street and Ceres avenue.

SLEUTHS LOSE JOBS.

Secret Service Men not Needed in Mexican Camps.

With war with Mexico slipping away into the dim future, Sheriff Cline yesterday informed the Board of Supervisors that he will no longer require the assistance of three secret service men who have been working in the Mexican labor camps and settlements of the county in order to prevent possible riots or other uprisings.

These employees were authorized by the board several weeks ago, and their release was yesterday stipulated to by that body on the representations of the Sheriff.

CLOUDS OBSCURE DAWN.

The Millennial Dawn Industrial Corporation, a co-operative grocery concern with a store at No. 1101 South Central avenue, was seized yesterday morning by Constable Thomas on a default judgment for $31. A. Niemeyer, head of the company, stated that the little financial storm would blow over in a few days and the store reopen.

Solid Gold Eye Glasses $3.00

Thursday and Friday only, we will sell solid gold Fit-U and other "finger piece" eye glasses fitted with spherical lenses for the small price of $3.00 per pair. Cahn Standard Optical Co., 718 South Broadway.

Men's and Young Men's

Suits

—specially priced

A real saving opportunity

Suits of a high grade, one or two of a kind at

$16.50

Regular sack suits in Norfolk "Belter" models in an excellent assortment of Summer and early Fall fabrics. Sizes of 34 to 44 for men and young men—some stout, long and short sizes.

Harris & Frank 437-443 South Spring St.

Known for Better Values

Store closes 6 P.M. Saturdays during July and August

Bitter.

ANGRY SCENES, THEN TRAGEDY.

Alleged Threats of Accused Wife-slayer Repeated.

State Closes Case Against Patrolman Lewis.

Much Hangs on Whether Fear or Rage Marked Cries.

"I'll see my wife in hell before I pay her any alimony," are the words which Samuel Lewis is said to have used to Attorney E. B. Cerutti when the latter approached him with the request that he pay money due Mrs. Lewis after the separation, which preceded by a few months the death of the woman, who is alleged to have been murdered by the patrolman, now on trial before Judge McDaniels.

Attorney Cerutti was one of the State's most important witnesses, testifying at length to the troubles between the policeman and his wife, which went before the fatality. He told of the charges of cruelty, threats to kill and other essential matters apparently tending to implicate the officer and show a motive for the killing. The exact words of the defendant at the time the attorney called on him were repeated.

E. W. Kinchen, a colored preacher who happened to be near the scene of tragedy at the time the supposed murder was committed, testified the shots he heard were preceded by a woman's screams of terror. He stated they were cries for help and not cries of anger or passion, as indicated by Lewis, who stated his wife tried to shoot him with his own revolver.

When S. J. Robinson was called to the stand his reply as to his occupation caused a laugh and a break in the strain of the seriousness of the case. When asked by Deputy District Attorney Doran what he does, he said, "I owns a shoe hospital." This turned out to be a repair shop adjacent to the house in which the woman died.

This witness also testified he heard shrieks of fear and despair that emanated from the room just before the rapid fire of shots.

Numerous other witnesses were called by the State to give evidence along this line.

The case for the prosecution was finished in the afternoon and Attorney Frank Domingues proceeded with the defense. All the witnesses were police officers, from Chief Snively down, and all were asked about the reputation for veracity and general good character of Lewis. The statements were all favorable to the colored officer.

It is probable arguments in the case will begin today. In this event the trial will probably be finished tomorrow.

UNDELIVERED TELEGRAMS.

There are telegrams at the Western Union for J. H. Benbrook, Mrs. Nellie Derry, A. E. Ensign, Tom W. Kimbrough, Miss Christy Kuhlman, Billy Laurence, Lucy B. Murray, Miss Mary Obrien, Thomas Slocum, Miss Clara Wade, George D. Wilbur and Mrs. Mollie M. Wylie. Postal: Mrs. A. J. Mooney, H. J. Burkhardt and H. O. Kercheral.

J. W. Robinson Co.

Seventh and Grand

All charge purchases made during the remaining days of July will be charged on August bill.

See These Suits for Boys

Note the Styles and Prices:

Regular Norfolk and smart Pinchback models in all the new in black and white stripes, gray and blue with pin stripes. Frozen or three-piece belts. Splendidly good suits even at regular prices.

$5.00 and $6.50 Suits.. $3.95

$7.50, $8.50 and $9 Suits.. $6.75

$10, $11 and $11.50 Suits.. $7.95

$12.50, $13.50 and $15 Suits.. $9.95

And with each suit are two pairs of pants.

—BOYS' SECTION, FIRST FLOOR—

Steamer Trunk Specials $9 and $10

Trunks made expressly for J. W. Robinson Co. Made to stand the wear and tear of travel. 3-ply veneered wood, glued-on fiber cover; angle iron bound; brass plated trimmings, tray, valance clamps, lock and catches, dowel bolts, cloth lined.

34 and 36-inch size. SPECIAL $9.00

38-inch size. SPECIAL $10

General Purpose Trunks of the same construction as the one above, in the 36-inch size. SPECIAL $10

Also a complete line of Hartman Wardrobe Trunks—All Styles, Sizes and Prices.

—FIRST FLOOR—

July Clearance of Bedding

There is profit for thoughtful housekeepers in this July Bedding Sale. Even though you pack it away for cooler nights its purchase now will be a move toward economy.

$20.00 and $25.00 Blankets $15.00—Fine white lamb's wool, extra large size, colored borders—$15.00.

$8.00 Quality Blankets $5.95—Nice white wool blankets, 72x90 inch. Formerly $8.00. Reduced to $5.95 pair.

$7.50 Gray Blankets $3.95—An excellent grade for campers or beach use, full double bed size. Regular $7.50 at $3.95 pair.

$5.00 Grade Blankets $3.50—Heavy, warm gray or white blankets for all purposes, specially good for campers. Regular $5.00 at $3.50 pair.

Wool Comforters $13.95—Satin or silk covered wool comforters, plain or floral designs. Formerly $15.00 to $25.00 now selling at $13.95.

—SECOND FLOOR—

Novelty Silk Hose

Late Arrivals

You will be pleased with the new styles in silk hosiery—with the variety of odd designs and color combinations. Only by a personal visit can you hope to appreciate this silken feminine finery.

$1.00—$1.25—$1.50 pair.

Fine Lisle Hose 50c—Excellent quality lisle hose in white, gray, smoke and bronze, shades which promise much for popularity in coming autumn. 50c pair.

Fiber Silk Hose 50c—In gray, pink, sky, gold, black and white. Look and feel like silk, wear better. 50c pair.

—FIRST FLOOR—

DECORATE COURTROOM.

United States District Judge Trippet is now under the folds of the American flag, as he sits and dispenses justice on the bench. Yesterday a beautiful flag, surmounted by an eagle, and adorned with heavy gold cord, was placed in a position immediately behind the court, and the result is not only pleasing, but inspiring from a patriotic point of view. Some months ago Judge Bledsoe had his courtroom similarly adorned, and now his associate has joined in the splendid decoration.

COATS FOR ALL OUT-DOOR WEAR FOR MEN & WOMEN

GOODYEAR CO.,

New Location 454 South Broadway

DR. HUTCHASON

Auction Sale

of All of the Remaining Unsold OCEAN FRONT SAND LOTS

at

HERMOSA BEACH

"Increased Values of Beach Property

A great, if not the greatest, advance in real estate values in Los Angeles county in the next ten years will probably be in the beach cities. There is room for extension of improvements in many directions except at the seaside. No extension in that direction of the number of available sites for homes is possible. God limited the amount of ground within sight and smell and sound of the sea. The quantity of ocean-front lots can never be increased while the number of home-seekers who will be able and willing to buy and build at the seaside increases every year, and increases with great rapidity."—Los Angeles Times, Editorial Page, May 19, 1914.

JAMES G. CORTELYOU, Owner
R. A. SCOTT, Sales Manager
REED & HAMMOND, Auctioneers

Saturday, July 29, 1916
Auction Starts at 1:30 P.M.

$150,000.00 Worth of Choice Residence and Business Lots to Be Sold Regardless of Price Obtained.

1/4 Cash, Balance Easy Terms

Free Excursion Tickets May Be Had at the Office—

921 Title Insurance Bldg.

Main 3521 LOS ANGELES

Life's Gen

SOCIETY.

Mr. and Mrs. Willits J. Hole have started a delightful camping and motoring trip to Oregon for their summer outing, and will leave the city Saturday in August in their motor car, equipped with a trailer, chef and chauffeur, for six weeks to be spent wholly in the open, sleeping underneath the stars, and with a permanent camp 100 miles from a railroad. The L. V. W. Brown family of Riverside is to join them.

As head of the Young Women's Christian Association, Mrs. Hole has been diligently engaged every month thus far this season, responding unselfishly to some new call, her most recent activities having centered around the new clubhouse for working girls which her organization, in conjunction with the Hollywood Board of Trade, has instituted as a place for rest and recreation—having taken an old mansion and transformed it into a gymnasium and comfortable living-rooms and dining halls, etc. This prominent society worker and club woman has been president of the association for four years.

Mrs. William Irving Hollingsworth is giving a dinner for the bride Friday evening, when a dozen close guests will be invited to the pretty little farewell courtesy. Mrs. Hollingsworth, always a most gracious hostess, will utilize pink asters for the decorative motif in the dining-room, with yellow about the drawing-room and other downstairs rooms.

On Monday evening Mr. and Mrs. Samuel K. Rindge are giving their first formal party at their lovely new home at No. 4085 West Seventh street—this also to compliment Mrs. Rindge's partents, Mr. and Mrs. [illegible]. Mr. and Mrs. John Newton [illegible], Jr., Dr. and Mrs. Ellis [illegible], and Mr. and Mrs. Alexander Barret.

Mrs. Lewis Clark Carlisle of Ardmore avenue is also entertaining at farewell dinner for them the evening of Thursday, the 3rd of August.

—to—

New York Matron.

Rooting Mrs. Harvey S. Mudd's mother, Mrs. Richard Esterbrook, with the latter's popular young daughter, Miss Caryll Esterbrook, is being much entertained while some guests of the Mudds at No. [illegible] South Gramercy place. Mrs. [illegible] P. Ross gave a stunning auction bridge tea at her home at No. [illegible] West Twenty-first street yesterday afternoon. Dahlias, zinnias, roses and a medley of richly-toned season-able flowers were arranged with [illegible] about the parlors, where [illegible] scattered six tables for the players. Mrs. Cotton Mather assisted her mother in dispensing charming hospitality. Bidden were Mmes. Esterbrook, Harvey S. Mudd, C. Potter, S. Johnson, George Ellis, Henry Bingham, John Atkinson, Sidney M. Hastings, William L. Jones, Percy H. [illegible], E. V. Clark, T. B. Marshall, R. Williamson, Allen D. Butt, J. [illegible] Phillips, Garrett L. Hogan, Fred [illegible]th, Wiley J. Rouse, Lewis Clark [illegible], Donald Skeel, F. O. F. Harmon, Edward Trice, Frank A. Vickery, A. Burnand, F. S. Johnson and [illegible].

Mrs. Esterbrook is also sharing honors with Mrs. Charles Peyton of West Virginia at an outdoor arbor luncheon and card party, which Mrs. Alexander B. Barret of No. 1715 Orchard avenue, Hollywood, assisted by the latter's mother, Mrs. Robert P. Johnston, will give tomorrow.

Mrs. John Adkinson is also making Mrs. Esterbrook a special guest today, when eight ladies of her auction card club, augmented by an extra bidden quartette of visitors, [illegible] to enjoy a luncheon and afternoon spent in the interesting divertissement. Ragged cactus dahlias in [illegible]

Theaters—Amusements

ORPHEUM— THE BEST

Every Night at 8. 10-25-50-75c; Boxes $1. Matinee Boxes 75c. Except Holidays.

MELVILLE ELLIS, at the Piano; IRENE BORDONI & CO., "The Might Have Been;" MURRAY & CARSON, Skaters and Dancers; TIOHE & LIBONATI, Xylophone; WERNER & AMOROS; CLARK & HAMILTON, "A Wayward Comedy."

Symphony Orchestra Concerts, 2 and 8 p.m. NEXT WEEK THEODORE KOSLOFF

THE SUPREME DANCING EVENT

CLUNE'S AUDITORIUM—

THIS WEEK ONLY—POPULAR PRICES

WILLIAM THOMPSON

In THE EYE OF THE LAW

SPECIAL—A MACK SENNETT COMEDY

Popular Prices—Daily 12:30 Noon

CLUNE'S BROADWAY—

NO CHILDREN UNDER 16

THE LITTLE GIRL

A wonderful photoplay story based upon the Vice Commission. Running in 12th crowded week

TALLY'S BROADWAY THEATER 325 South Broadway 10-20-30 CENTS

ROBT. EDESON

IN

James Oliver Curwood's

"FATHERS of

MILLER'S 642 SO. MAIN ST. FOX PHOTOPLAYS

GEORGE WALSH

"The

San Francisco Bom

Shows at 11, 12:30, 2, 3:30, 5, 6:15,

ALHAMBRA— Fisher's Hill St. Theater, Bet. 7th & 8th on Hill St.

Beautiful Marguerite Leslie in

"T

A dramatic story of a woman who would

Shows at 11, 12:45, 2:30, 4:15, 6,

REPUBLIC— Main, Bet. 3d & 4th Sts. Levy's Theater Continuous 1 to 11 p.m. Six Vaudeville Acts.

SKINNING

The Dance Craze

Ethel Barrymore

WASHINGTON BASEBALL

Salt Lake vs. Los Angeles

SUNDAY MORNING GAME AT VE

SYMPHONY— THIS WEEK. 324 BROADWAY. Francis Bushman

Lionel Barrymore

A Metro wonderplay

Added Attractions "MUT

and Beverly Bayne in

VISIT the Cawston Ostrich Farm

Now open for visitors daily. See the baby ostriches. Round trip tickets, including admission, 75c at P. E. Depot or at our downtown store.

Life's Gentler Side—Society, Music, Song and the Dance—Los Angeles Theaters

on Co.

e during the remaining days
August bill.

uits for Boys
es and Prices:
inchback models in all the new
ray and blue with pin stripes.
Splendidly good suits even at
$7.50, $8.50 and $9 Suits.. $6.75
$12.50, $13.50 and $15 Suits.. $9.95
re two pairs of pants.
N. FIRST FLOOR—

e of Bedding
housekeepers in this July Bedding
way for cooler nights its purchase
my.
00—Fine white lamb's wool, extra
.00.
e white wool blankets, 78x80 inch,
.5 pair.
excellent grade for camping or
Regular $7.50 at $3.95 pair.
y, warm gray or white blankets;
r campers. Regular $5.00 at $3.50
r silk covered wool comforters,
y $15.00 to $25.00 now selling at
D FLOOR—

Silk Hose
Arrivals
w styles in silk hosiery—with the
combinations. Only by a personal
this silken feminine finery.
—$1.50 pair.
quality lisle hose in white gray,
promise much for popularity the
ink, sky, gold, black and white
er. 50c pair.
FLOOR—

WEAR FOR MEN & WOMEN
EAR CO.,
South Broadway

HASON The Rolfe Theatre 854 S. Broa.

ale

29, 1916
1:30 P.M.
of Choice
ness Lots
lless of
d.
alance
rms
—
s May Be
ce—
nce Bldg.
ES A 3521

SOCIETY.

Mrs. Willitts J. Hole,

Prominent society and club woman, who is leaving early in August, with Mr. Hole and the L. V. W. Brown family of Riverside, for a six weeks' camping trip in Oregon.

and Mrs. Willitts J. Hole have ...ed a delightful camping and ...ing trip to Oregon for their ...ar outing, and will leave the ... Saturday in August in their mo... car, equipped with a trailer, chef ... chauffeur, for six weeks to be ... wholly in the open, sleeping ...neath the stars, and with a ...ment camp 100 miles from a ...wn. The L. V. W. Brown family ...rovide for to join them.

...head of the Young Women's ...ian Association, Mrs. Hole has ...ntinently engaged every mo... from far this season, respond... cheerfully to some new call, her ...ressed activities having cen... around the new clubhouse for ... girls which her organization, ...n connection with the Hollywood ...ard of Trade, has instituted as a ...ace for rest and recreation—hav... taken an old mansion and trans...ed it into a gymnasium and ...ctable living-rooms and dining ..., etc. This prominent society ...and club woman has been ...ident of the association for four ...

...William Irving Hollings... is giving a dinner for the ... Friday evening, when a dozen ...ests will be invited to the ...e little farewell courtesy. Mrs. ...orth, always a most gracious ..., will utilize pink asters for ...orative motif in the dining-..., with yellow about the draw...-room and other downstairs ...

...Monday evening Mr. and Mrs. ...d K. Rindge are giving their ...ow formal party at their love... home at No. 4085 West Sev...enue—this also to compliment ...Rindge's parents, Mr. and Mrs. ... Mr. and Mrs. Rindge, with ...ng son of 3 years, Samuel ...Rindge, and 1-year-old daugh... Elsie, have been the guests ...r the attractive residence only ...weeks, and all the time spent ... their beautiful La Sierra ...e is taken in perfecting the ...e lawn and putting in flower ...s on the town property. Bid... to their dinner are Mr. and ...s. Mr. and Mrs. Hollings... Mr. and Mrs. John Newton ..., Jr., Dr. and Mrs. Ellis ... Mr. and Mrs. Alexander ...

...Lewis Clark Carlisle of Ard... avenue is also entertaining at ... dinner for them the eve... of Thursday, the 3rd of August.

...n York Matron.

...ing Mrs. Harvey S. Mudd's ... Mrs. Richard Esterbrook, ... the latter's popular young ..., Miss Caryll Esterbrook, ... much entertained while ... guests of the Mudds at No. ...th Gramercy place. Mrs. ... Rose gave a stunning ... tea at her home at No. ... Twenty-first street yester... afternoon. Dahlias, zinnias, roses ...ety of richly-toned season... flowers were arranged with ... about the parlors, where ... and six tables for the play... Celtina Mather assisted her ... in dispensing charming hos... Hidden were Mmes. Ester... Harvey S. Mudd, C. Potter, S. ..., George Ellis, Henry Bin... John Atkinson, Sidney M. Has... James L. Jones, Percy H. ..., E. W. Clark, T. B. Marshall, ... Williams, Allen D. Butt, J. ...ttles, Garrett L. Hogan, Fred ..., Wiley J. Rouse, Lewis Clark ..., Donald Skeel, F. O. F. Har..., Edward Trice, Frank A. Vic... A. Durrand, F. S. Johnson and ...

...Esterbrook is also sharing ... with Mrs. Charles Peyton of ... Virginia at an outdoor arbor ... and card party, which Mrs. ...der R. Farrer of No. 1735 Or..., Hollywood, assisted by ...ster's mother, Mrs. Robert P. ..., will give tomorrow.

...John Atkinson is also making ... Esterbrook a special guest to... eight ladies of her auc... club, augmented by an ... quartette of visitors. ... enjoy a luncheon and after... out in the interesting diver... Ragged cactus dahlias in ... exquisite corals are to enhance the beauty of the luncheon board at Mrs. Atkinson's pretty home at No. 2229 West Twenty-first street.

Most Informal.

As the guests of Miss Madeline Souden, the attractive daughter of Mr. and Mrs. Oscar May Souden of No. 557 Manhattan place, one of the most popular of the younger set, the following motored to the Los Angeles Country Club yesterday to enjoy tea and a fascinating game of auction: Miss Nina Robinson, house guest of Mr. and Mrs. Erasmus Wilson; Miss Caryll Esterbrook of New York who, with her mother, is enjoying the summer with her sister, Mrs. Harvey S. Mudd; Miss Eleanor Griffin of New York and Miss Emily Squier of Seattle, who are being much entertained as the guests of Mrs. Arnold Burkelman of Beacon street; Miss Edythe K. Bryant, Mrs. Owen Porter Churchill, a charming young bride, and Miss Harvie Wallis.

On the Bay.

Mr. and Mrs. Allen M. Culver of 2801 Menlo avenue are spending a few days at Hotel Del Monte.

In Pink and Yellow.

Yesterday at her lovely home on Lake street, Mrs. William Irving Hollingsworth entertained a coterie of ladies at luncheon, who met frequently to enjoy auction bridge, the personnel numbering Mrs. Stoddard Jess, Mrs. Erasmus Wilson, Mrs. E. D. Roberts, Mrs. Richard Vincent Day, Mrs. Joseph Harvey Miles, Mrs. Owen Humphreys Churchill, Mrs. S. M. Goddard, Mrs. Charles McFarland, Mrs. A. J. Salisbury, Mrs. Oscar May Souden, Mrs. Mary S. Strohn, Mrs. James Tabor Fitzgerald, Mrs. Frank Walsh, Mrs. Leon Moss and Mrs. Seeley W. Mudd. Pink asters were massed into a veritable bed down the luncheon board, with correspondingly pretty pink score cards, used later to record the games of bridge.

Enjoyed Their Trip.

Following a happy ten days' motoring trip to Coronado, San Diego, La Jolla and other points, Mr. and Mrs. James Letson, with their two sons, James, Jr., and John Letson, and Mrs. Julia Cunningham and two daughters, Miss Aileen and Patricia, returned Monday evening. Miss Aileen Cunningham is a Mills College girl and her vacation will conclude next month. John Letson attends Washington University in St. Louis, where he studies law, and the families are spending their time making the summer pass delightfully for the younger members.

Compliments Kinsfolk.

Mrs. James Thompson of Camden drive, Beverly Hills, entertained twelve guests at dinner on Wednesday evening, in honor of her cousins, Judge Allen Hale and wife of Cameron, Mo.

For Today.

Miss Frances Merry of Monrovia is to be hostess at a mid-day luncheon and garden party today—an event which will honor several Mills College girls.

Plans for August.

Dr. and Mrs. William A. Weldon will leave shortly for San Francisco and Yosemite to spend the month of August.

Angelenos in East.

Mr. and Mrs. O. E. Dutton are enjoying the summer as guests of their friends, the Rigby family, on the Atlantic Coast. They will also visit in Maine before returning to their home in this city.

Other Angelenos who are in the East at present are Mr. and Mrs. C. R. Clarke, who are registered at the St. Charles Hotel, Atlantic City, N. J.

At Eighty-four.

Last Saturday afternoon a large company of friends and neighbors gathered at the home of Rev. and Mrs. B. Franklin Rattray, No. 1413 West Twenty-third street, to pay their respects to Rev. Mr. Rattray on the occasion of his eighty-fourth birthday anniversary. The good doctor, his wife and their daughter were in excellent health and were the recipients of hearty congratulations. After the usual greetings all gathered on the lawn, where Hon. George W. Prince spoke briefly of the life and works of Dr. Rattray and of his devotion to his ideals, even at great personal sacrifice to himself. F. A. Griffin, a close intimate friend, also spoke. All present wished the doctor and his helpmeet and daughter the return of many such occasions.

For Visitors.

At the Brady home, No. 1426 West Twenty-seventh street, a reception will be given tomorrow, honoring several out-of-town visitors, among whom will be Mrs. Irby Dunklin, wife of Judge Dunklin of Fort Worth, Tex.; Mrs. John Grammer, also of Fort Worth; Mrs. Mintie Holeman of Rochester, Ind.; Mrs. Herbert Iasige of El Centro, and Mrs. Harry Culver. The last named recently returned from the East.

The hostess, Mrs. Philip Henry Brady, will be assisted by Mrs. Thomas Benton Brady, Miss Anna Atkinson, Mrs. Frederick B. Nellums, Mrs. W. N. Perry, Mrs. Harry Lamb, Mrs. Walter Willis, Mrs. A. B. Mitchell and Mrs. J. C. Wilson.

The punch bowl is to be presided over by Miss Florence Brady, Miss Cecile Wilson, Miss Lucile Roberts, Miss Katherine Weller and Miss Vivian Smithson. About 200 guests have been invited.

For a Sweet Young Set.

Mary Elizabeth Boyle entertained at the home of her parents at No. 438 South Andrews place on Tuesday, Miss Mae Wild being especially honored. This junior set are planning many additional happy events for the season.

Dinner Company.

At their home out San Pedro way, Dr. and Mrs. W. A. Weldon were the hosts on Sunday at a very enjoyable dinner party, complimenting the Jack Pattersons of Crockett, Cal., and Miss Elizabeth Fisher. Mr. Patterson is a nephew of Mrs. Weldon and is spending a short vacation with his wife and small son in Southern California.

Theaters—Amusements—Entertainments

PHEUM— THE BEST OF VAUDEVILLE
Every Night at 8, 10-25-50-75c; Boxes $1.00. Mat. at 2 DAILY, 10-25-50c. Boxes 75c. Except Holiday Matinees.
...RUELLE ELLIS, at the Piano; IRENE BORDONI, Songs; EDNA BROTHERS ... "The Night Have Beens;" MURRAY BENNETT, Comedian; McLALLEN ...GIBSON, Sisters and Dancers; TIGHE & JASEN, Comedian and Ingenue; ...SUTTA, Xylophone; WERNER & AMOROS CO., European Novelty. Last Week, ...Luke & HAMILTON, "A Wayward Conceit."
...Orchestra Concerts, 2 and 8 p.m. Pathe-Semi-weekly News Views.
THEODORE KOSLOFF VLASTA MASLOVA Russian Ballet Kosloff Orchestra Buy Seats Now
THE SUPREME DANCING EVENT OF THE SEASON.

...LINE'S AUDITORIUM— Theater Beautiful Fifth and Olive Streets
THIS WEEK ONLY—POPULAR PRICES
WILLIAM THOMPSON
In THE EYE OF THE NIGHT
SPECIAL—A MACK SENNETT COMEDY, "THE MOONSHINERS."
Popular Prices—Daily 12:30 Noon to 11 P.M.—10-20-30c.

...LINE'S BROADWAY— THIS WEEK
NO CHILDREN UNDER 16 ADMITTED
THE LITTLE GIRL NEXT DOOR
A wonderful photoplay story based upon the facts gathered by the Illinois ...n Commission. Running in 13th crowded week at La Salle Theater, Chicago.

...LLY'S— ROBT. EDESON IN "FATHERS of MEN" NEXT WEEK LEWIS STONE IN "According to the Code"
...adway Theater ...Broadway 10-20-30 CENTS
James Oliver Curwood's story of the land of deep snows and deeper love.

...LLER'S— GEORGE WALSH "The Beast" ANNA LUTHER
...nd St. MAIN ST. ...PHOTOPLAYS San Francisco Bomb Outrage and Mutt & Jeff.
Shows at 11, 12:30, 2, 3:30, 5, 6:15, 7:40 and 9:15 P. M.

...HAMBRA— Beautiful Marguerite Leslie in "The Question"
...Hill St. Theater, ...n & 4th on Hill St.
A dramatic story of a woman who would not become a mother.
Shows at 11, 12:45, 2:30, 4:15, 6, 7:45 and 9:15 P.M.

...PUBLIC— SKINNING THE CAT ALL 10c SEATS
...Bet. 5th & 6th ...Larry's Theater ...to 11 p.m. ...Acts.
The Dance Craze de Luxe and Ethel Barrymore in "The Kiss of Hate"

...SHINGTON BASEBALL PARK— PACIFIC COAST LEAGUE
Salt Lake vs. Los Angeles GAME CALLED TODAY AT 2:45 P. M.
SUNDAY MORNING GAME AT VERNON, 10:30 A.M.

...PHONY— Lionel Barrymore in "The Quitter"
...ROADWAY. A Metro wonderplay of splendid emotional power.
Added Attractions "MYSTERIES OF MYRA," Episode 13.
...Rambeau and Beverly Bayne in "A VIRGINIA ROMANCE."

...IT the Cawston Ostrich Farm, South Pasadena
...ars for visitors daily. See the baby ostriches. 500 ostriches, all sizes
...Round trip tickets, including admission to Farm, can be purchased
...P. R. Depot or at our downtown store, 123 South Broadway.

Fingering Finery.

AMONG THE STORES AND AMIDST THE SHOPS

Along Our Dazzling Streets, where Dame Fashion's Shopping is Done.

BY OLIVE GRAY.

Now is the time to buy:

The one more suit or one-piece frock of silk, taking advantage of that sale in the well-known house on Spring street in the women's department, where a sale means savings upon truly first-class garments selected with discriminating taste and judgment. No "job lots" or hundreds of the same style in the sales at that place.

The sports skirt of corduroy in the season's lovely tints. For a single big silver piece you may get it made in that Parisian store on mid-Broadway, during the present week, and made as well as anyone could wish.

The needed or even merely wanted piece of furniture for living-room, bedroom, den or porch in that semiannual clearance at the big furniture house on lower Broadway, where "sale" is spelled "s-a-v-i-n-g."

Practical Suggestion.

The Good Housekeeper has discovered that, to keep the threads upon her spools from tangling, it is an excellent plan to attach to the under side of the sewing table a slender curtain rod upon which the spools are placed.

* * *

Shine 'em Up!

A metal polish, which really does, is a novelty and if a novelty which lasts, so much the better—just what we have been looking for, in fact. The lady says it really does and she proves it right before your eyes, upon brass, copper, silver, gold and other products of the mines. It is a shine which easily "puts," too, requiring little output of strength or effort.

* * *

Wee Rickes.

"Senbie" is a Japanese name as any one can tell—if he knows—and the article which goes with the name is a wee cakie for tea eating. Made from rice, of course—what of value Japan does not, if it is an eatie? To mumble with 5 o'clock tea one does not wish anything of substance, but a mere pretense—the tea being the only genuine substance cared for. Oh, did I not tell you? At that big grocery store on Broadway where there is always some new partakey.

* * *

Gorgeous.

Did you ever see anything in draperies of upholstery more gorgeously attractive than the imported "reticule" used in the window display of that high-class furniture-house which is named for our beloved State? All afutter with parrots entangled in tropical flowers and vines, the coloring of that fabric actually adds to the rapidity of one's circulation, as enlivening as it. I could not imagine ever having a dull day in a room bedight with such material.

* * *

So Frilly.

Petticoats are coming into their own and coming in so charmingly insidious a fashion as to defy our defi. How short a time ago did we say to each other, "How I do hate petticoats! I hope we shall never again be obliged to wear them!" And now—why, just yesterday, as we stood before a window filled with swirls and frills of lovely silks and satiny-surfaced fabrics, Genevieve remarked to me: "Which do you choose? I'll take that lovely nile green one, with the scalloped and ruffled frills!" And I replied: "Well, I rather like the lavender with just a hint of frost across its surface, like the rime upon the purple lip of the morning glory, on an autumnal morning before sunrise." And thus we poetized about those so recently despised garments; but then, you know, and I have always declared it to be a fact, when Dame Fashion beckons with even her smallest finger, we all obey and petticoats are coming in.

* * *

Two of a Kind.

Most of the girls who are staying at the beach make it a point to have two bathing suits. Not alone because bathing suits are so charming this season of lovely colorings in knitted garments, but also because, by having two, one is always wearable. Nothing is more clammy than a wet or even a damp bathing suit. Why, I'd rather take a wet dog in my arms than to don a damp bathing suit, even on a sunny morning!

* * *

As it Looked to Him.

Playing on the sand at Santa Monica with a jolly little fox terrier puppy, his temporary neighbor, 5-year-old Jerry remarked: "He likes me! Doggie likes me! Cause he winks his tail at me, see!" pointing to the thumb-tail with which that breed of canine so well expresses himself.

* * *

Growing Summer Fur.

Not that we actually need fur in summer, but summer is the time to grow fur for winter use. It is now that the big furriers are taking time by the forelock and are making the garments which we shall all be so glad to own next season; for let it be well understood, furs will next season be more than ever popular and the styles will be more than ever charming. That is why the prduent, the forehanded, are giving orders now, even though it does not seem exactly fur time. When they are not so rushed, the makers give more attention to filling one's fads and also, it goes without saying, they give more attention to detail. Soon I am promised a glimpse of the lovely garments which a local house has in the making for next winter's use, and then—if you will promise not to tell, I will tell you about them.

* * *

Oochey, Koochey!

That is what I call those barbaric trimmings of bead danglers and many-colored fringes which are so popular and which, despite the fact that they are obtainable in a sale for half, are certain to be as much used as ever, during the coming season. That old, reliable store on upper Broadway always has a fine stock of trimmings, and it is there that you may store up enough for next season, as squirrels store up nuts, and serve an equally economical purpose in so doing.

* * *

Tubby.

If by any chance you have not even one tub silk frock, hurry and remedy the oversight at once, for you may do so at little cost by purchasing the silk in that much-for-less sale at that store where silks are always reliable and of the very latest style as well. By the way, the buyer-man who is just about to start east to purchase the great stock of silks for fall and winter tells me that, according to his latest advices upon the subject, Roman stripes are to be the vogue during the coming season. Made as tops to dresses of broadcloth, for separate waists, and for skirts as well as for trimmings upon the one-piece frock. It is to be the Roman stripe. As linings de luxe, also for coats and wraps, these silks are to be popular.

* * *

Maintaining the Mode.

The fashionable evening frock has its bodice cut very low and its skirt very short.

Shiny, cherry-colored belts of leather are charming on one-piece frocks of tussor.

The tussor coat is the proper protection for the dream of organdy, tulle or any thin fabric.

Light embroideries of crystal beads and metal heads form original trimmings.

A new coat for little girls is very like a smock and is called "the ploughboy."

Coffee-colored linen trimmed with bands of white linen makes a very smart frock.

Ostrich feather edges are appearing on the new velvet hats for half-season wear.

A novel French idea is the sewing of lace butterflies to the instep of fancy stockings.

A delightful golf coat is of peach pink knitted silk, with borders of yellow, green and blue.

English "beach sets" consist of beach hat and work basket of straw and printed silk to match.

Little girls are wearing silk vests of rose, Copenhagen blue or green over white frocks of thin material.

Smart apparel for country wear includes good tub skirts, rather severe waists, sweaters and sports hats.

Happy.

WITH "TIMES" PARTY IN THE YOSEMITE.

TOM FITCH WRITES OF GLORY OF NATURE UNSPOILT.

More than a Hundred Excursionists in the World's House of Wonders and Spots Famous in California History—A Pen Picture of What They Saw and Felt.

BY TOM FITCH.

[SPECIAL CORRESPONDENCE.]

WITH THE TIMES EXCURSION PARTY IN THE YOSEMITE, July 23.—Leaving Merced about 9 o'clock a.m. The Times excursionists enjoyed a four-hour trip on the Yosemite Valley Railroad to El Portal, the railway terminus, and it was four hours of enjoyment of the wonders of nature, mingled with refreshing recollections of the achievements of our pioneers on "the days of old, the days of gold, the days of '49." We passed the scene of the second—in point of time—of the gold mining camps of pioneer days. It is not many years since the dredgers ceased work there, and below Merced Falls great lumber mills are still in operation. Slabs of rock from which gold was extracted line the road, and some of them have been used to protect its lower side from caving. Here is the site of an old mining camp, trading post and melting furnace, where nuggets and dust were transformed into $50 slugs. We passed an eight-foot flume which carried 500 horsepower to the Mountain King mill, where seventy-five tons of gold-bearing rock were reduced every day. I can almost hear this great flume singing:

"I am fed by the melting rills that start
Where the sparkling snow peaks gleam.
My course is free as with fiercest glee
I bask in the sun's broad beam.
I sing as I leap down the mountain-side,
For I come with a gush and a torrent's rush,
And there's wealth in my leaping tide."

They were grand men, the pioneers of our Golden State. "It is wonderful," said Ned Marshall, "how little of vulgar avarice or even of the just and prudent intention to improve their fortunes, had to do with the earlier immigrants to California." Theirs was the antiquated Homeric spirit. It was their pride and boast—and the memory of their contemporaries and the enduring result proves the fact—that they were able to win the greatest of all triumphs, the victory over themselves; that they were able to preserve order without law; that they were able to maintain justice without tribunals; that their possession of absolute personal independence never degenerated into selfishness, nor the almost savage liberty of a country without law into cruelty or oppression.

There were no strikes or boycotts or picketing in the older golden days. The aura sacra fames never inspired its possessors with a desire to blow up buildings, or set fire to lodging-houses, or beat boys carrying provisions. And justice was not less swift nor less sure because without warrant of law it was sometimes administered by vigilance committees.

At El Portal we left the cars, and, after a luncheon which made one think of the meals his mother used to cook—if she was a good cook, as all mothers are, in the opinion of their sons, freely and frequently expressed to the wives of said sons—we climbed into the great auto stage for the ascent to El Capitan camp in the Yosemite Valley. After an hour or more of alternate climbing and descending above the bed of the river we came in sight of the beautiful and renowned Bridal Veil Fall.

"Where ice-clad summits greet the morn
This bantling of the clouds was born.
Forth from its granite cradle creeps
At first in play it laughs and leaps,
And then in dusky pools it sleeps.
Now robed in bridal lace it falls.
It leaps the mighty mountain walls
And tumbles into rocky urns,
Beflecked with foam and fringed with ferns.
At last this half-grown infant, fed
By melting snow and falling rain,
Like bruin chafing with his chain,
Growls hoarsely in its granite bed
And plows its pathway to the plain.
Meanwhile by man's designing will
Harnessed and schooled it turns the mill,
And with its ponderous sledge unlocks
The treasure coffers of the rocks."

One of the inspiring sights to the patriotic tourist is that of the American flag floating from the top of a tall tree on the peak of a mighty mountain at whose base the Merced River flows. The male tourists doffed their hats to Old Glory and if the lady tourists did not do the same it was because their headgear was tied under their lovely chins, and there were no scissors handy.

At about 4 p.m. we reached the end of our journey at the charming camp of El Capitan.

The hotel and restaurant keepers and proprietors of autos do not overcharge you at El Capitan camp. They could not even if disposed to do so—as they are not—for the camp is within a national forest reservation and the charges are regulated by Uncle Sam, who allows nobody to rob his citizens except himself.

I write these lines seated in an armchair beneath a giant tree, facing the grandest mountain on which my vision ever rested.

In the first morning when rocks were rent, and valleys formed, and hills upheaved, and streams gushed forth from the tortured breast of chaos the great mountain which faced El Capitan camp was formed with a robe of blue skies, which at night was spangled with stars.

It towered aloft as now where Miriam sang to the hosts that had passed dryshod along the path that God hewed for His Israel through the waters of the Red Sea. It was here when the pyramids of Egypt were built, when Socrates discovered philosophy in the groves of Athens, when Caesar invaded Gaul, when the Crusaders of England marched to Jerusalem, when the light of civilization crossed the Atlantic to shine on this western continent and illumine the progress of America in letters, arts and arms.

My feeble pen almost refuses its office and shrinks back trembling and afraid from its duty of description, and the thought which dominates me is how can any arrogant man look that mountain in the face and deny the existence of an Almighty God?

RIALTO.

Different.

PIQUANT AND ORIGINAL.

LIONEL BARRYMORE IN BRIGHT COMEDY AT SYMPHONY.

By Grace Kingsley.

A comedy of supremely piquant quality is "The Quitter," in which Lionel Barrymore is appearing at the Symphony this week. The brilliant comedian plays the role of Happy Jack, a devil-may-care young prospector in an Arizona mining camp, whose friends advertise for a wife for him.

The plot has an original twist. Dramatic thrill is also provided in the attempt to steal this hero's mining claim. But it is in its breezy incidental comedy that the film is supreme.

An especially amusing scene is where the bridegroom-to-be blithely holds up at the point of the revolver the whole complaisant camp in order to obtain the wherewithal to set up housekeeping.

Francis Bushman and Beverly Bayne furnish the additional feature in "A Romance of Virginia."

Alhambra.

Avery Hopwood once said that any theme could be handled on the stage either seriously or as comedy. It's a great pity, isn't it, that former comic treatment of serious themes on the stage has spoiled so many motion-picture plots? "The Question," being shown at the Alhambra, reminds one involuntarily, but frivolously, of the plot of "Baby Mine." In both a baby is stolen to win back a recreant husband. Beautiful Marguerite Leslie plays her role very well indeed, and the staging is excellent.

The monkeyshines of Napoleon and Sallie in the chimpanzee comedy are made into an exceedingly amusing farce, with the "chimps" apparently more intelligent and intentionally funny than ever.

Empress.

Fannie Ward is proving her fascination at the Empress this week in "A Gutter Magdalene." The story is adapted from Willard Mack's play, the poignancy of the plot depends on the heroine falling in love with the man whom she has assisted in ruining financially.

Fibber Promises Brilliancy.

"The Fibber," which is to go on under the direction of Fred Butler at the Burbank next Monday night, promises to be one of the most brilliant plays of its brilliant author. It has good dramatic situations, as well as clever lines. Here's one of them: Somebody twits the heroine (Edith Lyle) with being cold to a suitor.

"Oh," she answers. "Love is like a polar bear. It takes a lot of ice to keep it alive."

Sincerely Mothers 'Em.

Edna Brothers is guardian of the little boy who appears in her Orpheum playlet, and the little girl's mother travels with her. The youngsters are a-bed by 10 o'clock every night, special provision being made that the sketch shall play early on the bill. They are given a regular routine of lessons, and are smart and well up in their studies. Each expects to stay on the stage when grown.

Plot and Swim.

The Fays and two Coleys, who appeared at the Orpheum not long ago, are spending a month at Venice. They are preparing a new act for next season.

Marble Heart Note.

Robert Milton is known as the hardest hearted and most exacting stage manager in the business. Some one was asking a member of the Morosco company the other day who would play the hard-hearted mother in "The Brat" when the play went to New York.

"Oh, Robert Milton," answered the Morosco-ite.

At Mother's Bedside.

Edna Goodrich has temporarily discontinued working in pictures for the Morosco Photoplay Company, owing to the severe illness of her mother. Miss Goodrich attended her mother's bedside day and night for several weeks. She will shortly resume work in a new photoplay.

Twin Stars.

Margaret Shelby, sister of Mary Miles Minter, has joined the Burbank Company, and will have a role in "The Fibber." Miss Shelby is a very pretty girl, and is helping to make the Burbank stage look like a Follies rehearsal.

Oh, Oui, French!

The French accent of Mlle. Bordini, appearing with Melville Ellis at the Orpheum this week, is not made to order. Fourteen months ago, when the charming lady came to New York from Paris, she could not speak a word of English. She learned a few words, but before she could converse or read was engaged to play a role with Elsie Janis in "Miss Information."

"I spik like ze parrot," explained Miss Bordoni. "I have a line, 'Call ze police!' One night somebody told me I should say, 'Call ze firemans.' I do it, and, whoop, ze scene go up in ze air!"

Is Dramatic, Too.

Mlle. Bordini is a dramatic actress, and appeared last winter at the French Theater in New York.

Designing Mah.

Melville Ellis, who has a variety of accomplishments, including playing golf and the piano, also designs gowns. He admits he designs beautifully and says the reason that a man is a better costume designer for women than a woman is, is because he will be more honest with her than another woman will be.

"You look lovely, darling; how do I look?" is what nine women out of ten will say to each other," declares Ellis.

Safety First.

Ellis has in course of production a new vaudeville act for next season which he declares will be even more drawing-room-y than the present one, but refuses to divulge his nature.

Real Alaskan Purps.

The dogs used in "Fathers of Men," showing at Tally's Broadway this week, are real Alaskan dogs, secured by Director Humphrey of the Vitagraph to appear in the picture.

Needed Names.

(Continued from First Page.)

ed. After Henry had circulated his petition he was compelled to withdraw. Then he started petitions for the Progressive ticket for the Assembly in the Sixty-ninth District, and the official checking shows him lacking the necessary signatures.

J. S. (Soldier Jimmie) McKnight, who was elected two years ago to the Assembly from the Seventy-fifth District, defeating Ed Baker, is a Democrat with Progressive tendencies. He qualified as a Democrat, but failed as a Republican.

Others who failed to qualify have not changed the political situation in their respective districts to any considerable extent. There are plenty of good candidates to take their places.

Prohibs are Active.

Ernest E. Taylor, Prohibition campaign manager for Southern California, arrived home late yesterday from the national convention. He declared that the national organization will assist the Prohibition party in several of the California districts. A special effort will be made to re-elect Congressman C. H. Randall in the Ninth District, and aid will be given the candidacy of H. Clay Leadham in the Ninth.

The party also will endeavor to elect Alice Woertendyke to the Assembly in the Sixty-ninth District; Elbert Morgan, Seventieth; E. H. Haydock, Seventy-second; H. L. Kuns, Sixty-eighth; E. A. Holtwick, Sixty-first, and L. D. Johnson, candidate for the Senate in the Thirty-fifth.

The National Committee gave Fred Emerson leave of absence to take the stump for the various Prohibition candidates in California.

Series of Meetings.

The Angeles Mesa Republican Club yesterday announced that a series of meetings will be held in the Baker Block, Second avenue and Forty-eighth street, during the next week. Tonight Peter Updike, candidate for Supervisor in the Fourth District, will be the principal speaker. Friday night Thomas Lee Woolwine, candidate for re-election as District Attorney, will speak, and on August 4 there will be a big meeting on behalf of the candidacy of Willis H. Booth for the United States Senate. H. M. Lannan is president of the club and H. L. Hutchinson is secretary.

How to Lower Taxes.

"Put plain business sense, the kind that is necessary to run any modern business house, manufacturing plant or corporation, into the management of the county's affairs and there would not be all this cry for lower taxes, because the taxes would be within reason and normal."

This was the message delivered last night by Herman C. Lichtenberger, candidate for Supervisor from the Fourth District, to the members of the West Tenth-street Improvement Association. The meeting was held at the Hobart-street school.

Mr. Lichtenberger stated that the present attempts to curb taxes were illogical, in that the trimming was done at the wrong places. His plan was to eliminate a number of so-called useless appropriations, consolidate certain of the county departments, and thus net a substantial saving. He stated that in the event of his election to office he would make "performances and not promises" his motto.

SLASHES WRISTS.

Despondent because of failing eyesight, G. K. Bush, former soldier, but recently without work because of his defect, attempted to end his troubles late last night in a rooming-house at No. 123 North San Pedro street, by slashing both wrists with a razor. He is at the County Hospital recovering from his dangerous experiment.

Theaters—Amusements—Entertainments

MASON— Goodbye Week—Only 6 More Times
Mat. Today and Sat.
GOOD-BY TO MAUDE FULTON AND Splendid Morosco Cast of Los Angeles Favorites. Nights 25c to 75c. Mat Today 25c and 50c.
The Brat

MOROSCO— Second Successful Week
Patrons are urged to be seated evenings 8:15 sharp and 2:15 on matinee days. MAT. TOMORROW. A WHIMSICAL MYSTERY COMEDY.
Hear the Thomas Taylor Drill Juvenile Choir of 15 Trained Voices.
Next Sun., "OUTCAST." Biggest Stock Production of the Year. Seats Ready.
SERVANT in the HOUSE MASTER-MOVER
Smile Smile Smile

BURBANK Positively last week of this screamingly funny comedy. Bargain Mat. Today.
BURBANK STOCK COMPANY IN
C. O. D.
Tonight, All Week, 10c to 75c. Mat. Today 2:15, 10c to 50c. Next Monday "THE FIBBER." First Time Anywhere.

SUPERBA—Broadway at Fifth 10c-20c-30c NO ADVANCE
POSITIVELY LAST WEEK
SHOWS AT 11, 1, 3, 5, 7, 9 AND 11 P.M.
"God's Country—AND THE Woman"
EMINENTLY FIT FOR CHILDREN—ALL AGES WELCOME.

PALACE— 7th Bet Bdwy & Hill Continuous, 11 a.m. to 11 p.m. Prices, 10c, 15c; Loges, 25c.
WM. S. HART
A Cast of 1000 in
THOS. S. INCE'S Latest Photo Creation
THE CAPTIVE GOD

PANTAGES— WEBBER'S MELODYPHIENDS
"Ocean to Ocean"
Matinee 2:30 Daily
Night 7 & 9, 10, 20, 30c
HARRY JOLSON, THE FAMOUS SULLYS
THE LITTLE ERGOTTIS
HAVILAND AND THORNTON
HANLON AND HANLON
BILLIE BURKE THE SHADOW OF SCANDAL

HIPPODROME Matinee Pictures 1 to 2:30. Vaudeville 2:30 to 4:30. Night shows, 6:30 and 8.
4 NELSON COMIQUES 4
VAUDEVILLE'S CRAZIEST ACROBATS
7— BIG VAUDEVILLE FEATURE ACTS —7
ALL SEATS 10c 2000 of 'EM

WOODLEY Theater—Wallace Reid and Cleo Ridgely in
Coming Sat. Mary Pickford "The Selfish Woman"

EMPRESS—340 South Spring
FANNIE WARD IN "THE GUTTER MAGDALENE."
Paramount Productions
COMING SUNDAY Blanche Sweet in "THE THOUSAND DOLLAR HUSBAND."

GARRICK— Charlie Chaplin in "The Vagabond"
Carlyle Blackwell and Muriel Ostriche
IN "ALLY IN OUR ALLEY."

PUBLISHERS:
THE TIMES-MIRROR COMPANY.
OFFICERS:
H. G. OTIS, President and General Manager.
HARRY CHANDLER, Asst. Gen. Mgr. and Treas.
HARRY E. ANDREWS, Managing Editor.
J. B. PFAFFINGER, Assistant Treasurer.
MARIAN OTIS-CHANDLER, Vice-Pres. and Sec'y.

Los Angeles Times

EVERY MORNING IN THE YEAR.
Daily and Sunday, Illustrated Weekly and Semi-Monthly Magazines. Yearly $9.00; Monthly, 75 Cents, Postpaid. Daily Founded Dec. 4, 1881—35th Year.

Member, Class A, of the Associated Press. Leased wire mileage covered: Day, 22,000; Night, 26,000; words transmitted, 60,000, not including specials.

OFFICE:
New Times Building, First and Broadway.
LOS ANGELES (Loce Ahng-hayl-ais)

Entered at the Postoffice as mail matter of Class II.

FOR PRESIDENT
Charles Evans Hughes of New York
FOR VICE-PRESIDENT
Charles Warren Fairbanks of Indiana

TREND OF THE FINANCIAL NEWS.

CHIEF EVENTS OF YESTERDAY.

(At Home:) A dull and contracted market was influenced to a large extent by the course of United States Steel, whose total earnings for the quarter was announced as $81,126,048, a gain of $20,412,424 over the preceding quarter and in excess of the most favorable estimates. Movements elsewhere were mainly downward with some betterments due to short covering in the final hours. Further heavy offerings of war issues made the course of bonds irregular.

(Abroad:) China is in the American market for a loan of $30,000,000 with which to rehabilitate the finances of the oriental republic, and big banking houses of New York have informed the State Department that they are willing to advance the money. Bonds of the Chinese republic will be accepted as security. Another loan of $30,000,000 has been negotiated in America by Chile. The money, which will be advanced by a Philadelphia house, will be spent for railroad development.

WHY NOT BUY EUROPE?

The disclosure of the plan to buy the Danish West Indies for the United States suggests a plan for ending the war. Let the United States buy all Europe, which is said to be practically bankrupt. Perhaps it could be got cheap.

CARBONATED GASOLINE.

In Nebraska dealers must state the specific gravity of the gasoline they sell or go to jail. Not a bad idea; for when the man who owns an auto is paying almost its weight in gold for "gas" measured by the gallon he doesn't need a carbonated product.

TALK ABOUT A "BOSS!"

The chairman of the National Suffrage Campaign Committee is threatening to elect a Prohibition President. She says if neither the Democrats nor the Republicans come out for suffrage she will swing the vote of the 4,000,000 enfranchised women for the Prohibition candidate. It will be quite interesting to see her do it.

MALINGERING.

The San Francisco Gas and Electric Company hired detectives to shadow its collectors because collections fell off. The reduced collections were due to the fact that people do not burn as much gas or use as much light in July as they do in January, and the collectors did not steal any money; they only filched a little time which they expended in swimming at Alameda Beach.

RATHER ANNOYING.

England must find it rather annoying to have Uncle Sam sitting up and taking interest in the little game of diplomacy. The old boy has even gone so far as to ask John Bull to hurry with explanations or let American mail bags alone. Quite a show of violence on the part of the Wilson administration in comparison with the dawdling delays and negligence of the past two years.

THE OLD, OLD STALL.

The erstwhile "strikers" at Los Angeles Harbor are playing the old, old game of "Heads I win and tails I don't lose." After going on a strike and raising all the trouble they could, and losing the fight, they are now begging for their old jobs. And if they get them back they will do as the unionites always do under such conditions—that is, wait a few months and strike again, tie up the business and raise more trouble, and, if they lose, beg again for their old places. It is a very foolish employer who heeds their appeals.

MORE GRAFT IN NEW YORK.

New York is having its annual graft scandal. Like the summer resort with its sea serpent or the actress with her lost gems, Gotham must have a sensation every few months over the itching palm of her policemen. Now it seems that somebody claims that the evil powers during the past eighteen months have paid $50,000 to the higher-ups of the police department for the privilege of being naughty after closing hours. Very tragic! From the number of scandals and the paucity of convictions, we are led to think that the New York police are either guiltless as lambs or sly as the devil.

HELP FOR THE DEMOCRATS.

For President Wilson, Great Britain's blunder in blacklisting American business houses should act as a tonic to forlorn political hopes. It affords him an eleventh-hour chance to prove his mettle. On the eve of a Presidential election the allies could have chosen no more inopportune time for grabbing at the tail feathers of the American eagle. Now, if never before, the man who seeks to hold the confidence of the American nation will make a protest not confined to words, but backed by very emphatic action. But what will Wilson do?

The British government has placed a new issue in the hands of the Democratic administration to help them offset some of their past mistakes and weaknesses. But had a man like Taft or Hughes or Roosevelt been in charge of our foreign affairs, it is safe to say that this objectionable blacklist would never have been attempted.

RUNNING THE GAUNTLET.

The greatest sporting event the world has ever witnessed is the attempt of the German commercial submarines, Deutschland and Bremen, to run the gauntlet of the allied warships. It is, in effect, a great world version of the schoolboy game of "Prisoners' Base."

Young lady journalists and others have written many bloodcurdling articles about the fish nets that have been spread for the Kaiser's undersea passenger ships to run into, there to be held fast like a catfish in a river net while the dying crew below fight and struggle and scream for air. At least, this is what the young lady journalists say.

The fact is, no one outside a very few officers in the British Admiralty knows exactly by what methods the British have destroyed the German war submarines or how many they have destroyed. The British have wisely adopted a policy of silence. They never crow over captured submarines. They never say anything about them. A German submarine starts from one of the several submarine bases in Germany and it does not return. The Germans wait and wait—in vain.

Not only must this have a very demoralizing effect upon the crews of German subs about to set forth, but, from a practical standpoint, it makes the work of directing the undersea fleet very difficult. German naval officers are never able to learn where the ships have been lost or why.

The secret service department of our own navy has made a great effort to learn by what method the British have fought the mysterious war sharks. At the beginning of the war there seemed to be no possible defense against their attacks. The British have certainly developed a system of aggressive defense which, although not working the wholesale havoc imagined by the young lady journalists, has resulted in the loss of a great many German undersea boats—probably fifty or more.

As nearly as navy men can learn the truth, the chief method of the British attack is by the use of a net. There is some question, however, as to the way of using this net. The general idea at first was that the British spread out great nets across the channel; the subs ran into the meshes underwater and couldn't get away, the crews dying finally of suffocation. But it is very doubtful if the British have really done it in this way.

The submarine net seems to have an entirely different function. To explain, it must be understood that a submarine has a double system of propulsion. On the surface the boat runs by a gasoline engine. Under water it is propelled by an electric motor. The power for this motor is generated from the same gasoline engine that sends the boat along on the surface of the water.

This gasoline engine cannot work under water. The submarine can only proceed under water as long as the "juice" in the motor holds out. When the electrical power runs low the boat is obliged to come to the surface again in order to recharge the battery. This is the tendon of Achilles for every submarine; the need to come to the surface to recharge the battery.

The best information is that by a series of underwater electric alarms the British detect the presence of a German submarine. Fast destroyers steam in the general direction that the submarine is believed to be taking and, as they go, throw out immense steel nets. These nets are miles long and many fathoms deep. They are heavily weighted at the bottom and have floats on the top. Along comes the submarine and bumps into one of these nets. Thereafter, the position of the submarine is plain as far as the eye can see. The submarine is unable to shake off the folds of the giant mesh and the dragging of the net through the water fusses up the sea so the disturbance can be seen for miles. Whatever the submarine does or where it goes, this boiled-up water, due to the dragging of the net, exposes its exact position.

All the British have to do then is to surround this whirlpool of boiling water by a cordon of boats: destroyers, launches, yachts, anything big enough to carry a gun. They steam along in a circle around the whirlpool until the submarine is finally obliged to come to the surface to recharge its batteries. And then the submarine gets its coup de grace.

When this plan was first devised the submarines sometimes managed to escape by sinking to the bottom of the ocean and remaining on the bottom until nightfall. They were sometimes then able to escape the folds of the nets and get away. To balk this possibility the British invented a bomb that they lowered through the water until it rested upon the hidden sub. Another method of the British in destroying German subs was to find the hidden supplies of oil off the Irish coast and lay in wait.

One great difficulty of the Germans in operating the submarines has been the great distance of the bases from the theater of action. The subs are used principally off the Irish coast. Owing to the nerve strain on the crew and the limited capacity for gasoline and lubricating oil, each sub remains only about two weeks on a cruise. Most of this time is taken up with going and coming from the base. Only a few days remain for activity in the chosen seas.

In order to somewhat lengthen this period of activity, the Germans have been in the habit of placing caches of both gasoline and fuel oil at points along the Irish coast. Although both governments have maintained great secrecy, it is generally understood among navy men that these oil supplies are sometimes placed on the land and sometimes in air-tight submerged cans anchored off the coast. When they find one of these locations the British station a fleet of very fast small boast in concealed places. When the sub comes up to get the oil these mosquito fleets dart out and destroy the sub.

Once attacked on the surface, the deadly submarine is the most helpless war engine imaginable.

Understanding these methods, one can appreciate the deadly peril of the German passenger submarines whose destination and route are already known to the net casters of the British fleet.

"Preparedness, Protection and Permanent Prosperity" is the slogan with which the united Republicans will go before the country. It means that every possible governmental protection will be thrown about the country and the people thereof.

A Bitter Lesson.

A RETURN TO REPUBLICAN RULE

There is but little doubt, indeed it may be said there is no doubt, that in November the Republicans will elect their President, with a majority of the House of Representatives and enough Senators to restore Republican supremacy in that body.

Once restored to power the Republican party will remain in power, unless and until the voters of the country shall again "revolt at their own prosperity," and that is not likely to happen again for many years, if ever.

In the pending campaign it will be the duty of Republican journals and Republican orators to give reasons why Charles Evans Hughes and a Republican Congress should be elected, and, in giving such reasons, it will be necessary to review the Democratic record and recall the unwise and unpatriotic acts with which that record abounds. This duty is not a pleasant one and it would not be imperative were it not for the fact that Democrats boast of their party deeds instead of repenting of them, and eulogize their past instead of regretting it. If a candidate for State or county treasurer should present himself attired in prison uniform, with the marks of manacles upon his wrists, and solicit the support of a voter, would not the voter be less than loyal to the highest duty of citizenship if he failed to tell the candidate that the public interest demanded that the public money should not be intrusted to a man who had been convicted of robbing a stage or burglarizing a bank?

In the Talmud there is a story that Og, King of Bashan, once lifted a great rock to hurl it upon the armies of Judah. God hollowed it in the middle and it slipped over the giant's neck, there to rest while he lived. Of old the Democratic party lifted the power of its mighty organization to hurl it against the slave and against the flag, and that record still hangs like a millstone about its neck. It is indeed true that tens of thousands of brave, patriotic Democrats enlisted in the Union army and fought and sacrificed for their country, but those who returned from the war generally came back with their Democracy shot out of them, and thereafter they voted the Republican ticket. It is not claimed that the Democrats of 1916 ought to be held individually responsible for the acts of their dead grandfathers, but they are certainly responsible for their own acts, and it is the mischief resulting to the workers of the country from those acts that the Republican party is preparing to remedy.

The Republican party does not now claim restoration to power because of its Civil War record, but because of its industrial record. Every principle it has ever advocated is identical with the interest of the workers of the country, and every principle of Democracy is opposed to their interest. The Democrats have always been on the wrong side of every economic and financial issue before the American people. After the Civil War they wanted to pay the national indebtedness in irredeemable paper. They favored retention of the wildcat banks, and they made a desperate effort to establish free coinage and the 50-cent dollar. They opposed the homestead law and antagonized extending government aid to the construction of the first transcontinental railroad. Every great measure of progress has at one time and another been opposed by them. They have gone wrong so long that they seem to have become morally incapable of going right. They have proposed to reform everything and everybody except themselves. Upon the tombstone of their dead and discarded issues appears the inscription which was upon the tombstone of a deceased merchant: "His disconsolate widow will continue to do business at the old stand."

Defeated on all other issues, the Democratic party has never abandoned its fight against the doctrine of protection to American industry. After three unsuccessful efforts it achieved complete power in the nation in 1892 and enacted the tariff of 1893 "for revenue only." The effects upon the commercial and manufacturing industries of the country were to bring the nation in two years to the verge of industrial ruin and commercial bankruptcy. The Republican party was in 1896 restored to power. It repealed the Democratic tariff and prosperity was restored. The division of the Republican party in 1912 gave the Democrats the power to again enact a revenue tariff in place of a protective tariff.

The industrial and commercial interests of the country are so much greater than they were in 1893 that had it not been for the sudden outbreak of the European war, which lessened our imports and immensely increased our exports, the Underwood tariff would have established a condition of universal disaster. When the war shall cease such disaster will surely visit us, unless, in the meantime, we elect Mr. Hughes and a Republican Congress and banish the Underwood tariff law from our national statutes.

And this the American people will surely do.

High-priced Newspapers.

[New York Sun:] A Belgian banker, who has been permitted by the German administration to come to Paris on business connected with the relief work, states that the chief luxury of life in Brussels is the purchase of London and Paris newspapers, which can be had easily if one will pay the exhorbitant prices demanded.

The Times of London is worth $6.40, the Temps of Paris $4.40, the Matin of Paris $4, and other French papers $3.60. The penalty of being caught with one of these papers is not severe and is usually not enforced against persons of good standing, but the penalty for the agency which distributes the papers would be very severe. The German officers have had no success in running down the distributors, so it is thought that perhaps German soldiers have their hand in it, for the profits of a couple hundred copies of the Times each day are considerable.

Good Advice By a Thief.

[New York Herald:] "Deafy" Dowd, a pickpocket, who has spent many years behind the bars, offered a few words of good advice the other day to a young man who had just been arrested for his first offense. "Live straight," he said. "Don't become a dip. It don't pay." "Deafy" was quite right when he said that thievery "don't pay." Despite the marvelous cunning of the criminal mind, scarcely one of the men who have attained eminence in nefarious callings has died in affluence. The most distinguished of modern counterfeiters lives at an advanced age on the bounty of his relatives. A few years ago the "king of the green goods men," through whose nimble fingers hundreds of thousands of dollars had easily slipped, was committed to Blackwell's Island for the winter at his own request. A bank burglar who stole enough to purchase a title of nobility and a castle on the Rhine is living in Boston in poverty. Others of equal renown here ended their lives either by suicide or behind the bars. Curiously enough, no criminal ever avails himself of the opportunity to make what he would call a "getaway stake" by publishing his autobiography. Statesmen, warriors, authors, poets and captains of industry have not disdained to comfort their declining years with money earned in this fashion, but not the professional criminal. He turns his face to the whitewashed wall of the prison hospital and, like Beaufort, dies and makes no sign.

There is a Chicago barber shop where a man may shave himself, but he is compelled to pay for the privilege. This gives him another excuse to avoid the home.

STREAKS OF WIT.

Preparedness.

[Puck:] "Did you ever make a start on that automobile you intended to buy?"

"In a small way, only. We've laid in a Thermos bottle, which my wife says will be a great convenience on long tours if we ever get an automobile."

Well Named.

[Birmingham Age Herald:] "What is the name of your dog?"

"Macbeth."

"That's a curious name for a dog."

"He howls a great deal at night. Got the idea from that quotation, 'Macbeth doth murder sleep.'"

Back Fired.

[Detroit Free Press:] "How long did you stay in your last place?"

"Two weeks, mum, and before I agree to come to work for you I should like to know how long you kept the last girl you had."

Competent.

[Life:] "The girl who washes our dishes tells me she is going to work in a munition factory."

"Think she will do well at it?"

"Oh, yes; her duty is to break iron things to fill shells for shrapnel."

Not a Bit.

[Yonkers Statesman:] She: You know, Mr. Jones, I thought you much older than you are.

He: Oh, no, not a bit, I assure you.

Sure of It.

[Puck:] Deacon Feerful: Doctor, is it true that people are occasionally buried alive?

Doctor Diggs: Deacon, it never happens to my patients.

It Certainly Would.

[Yonkers Statesman:] Church: In nearly all of the cities in Chile women are employed as street-car conductors.

Gotham: It must look funny to see a conductor out there get off her car backwards.

Wait a While.

[Detroit Free Press:] "The Browns seem to think most highly of you, doctor. They were praising you to the skies the other day."

"Yes," said the doctor quietly. "You see I've never lost a patient in that family yet."

Good and Healthy.

[Chicago News:] "Then she is disappointed in her match?"

"Yes, that's what a girl gets for marrying for money."

"In what is she disappointed?"

"Well, her husband isn't as old as he claimed by 10 years, nor as wealthy by ten million."

Checks Expenses.

[Chaparral:] First Social Damsel: You know the four hundred have new pet names for their husbands now, what's yours?

Second Ditto: My hubby He's my checkmate.

Tommy at the Front.

[Sketch:] The First Tommy: 'Ere mister; this 'am is 'igh. Compreny —'igh 'am!

The Second Tommy: Let me do it, 'Erbert; I know the lingo. 'Ere, gasson; Je suis!

Her Busy Day.

[Judge:] Hunter: You mean to tell me that you have shopped the livelong day without buying anything?

Mrs. Hunter: Yes, but I know what everybody else got.

RIPPLING RHYMES.

THE GREAT BOON.

The boon of peace is slick as grease, and we should guard and prize it, and love it well, for war is hell—no delegate denies it. On Europe's strand, where peace is canned and all the kings are scrappy, the people know the depths of woe, and not a soul is happy. But here, where peace fulfills its lease, with industry, its neighbor, remote from fear we walk and hear the sounds of honest labor. The mill wheels hum, the plumbers plumb, the farmers go a-seeding, and you can walk a city block and see no fellow bleeding. The spinner spins, the tinner tins, the banker banks the boodle—oh, happy land, wherein the band is playing "Yankee Doodle!" Such peace as this is surely bliss, the timbrel sounds our gladness, the psalter psalts, the waiter waits—to whoop for war is madness! By Europe's streams the moonlight gleams on pale and ghastly corses, and heaven frowns on blackened towns and shattered guns and horses. But on this shore no wave of gore against the homesteads washes; the sunlight shines on pumpkin vines and large and luscious squashes.

WALT MASON.

FOR THE CARELESS CHAUFFEUR.

[Pittsburgh Post:] There is to be no rest for the negligent chauffeur. His ancient Nemesis, the traffic policeman, will pursue him with unrelenting vigor, although with friendly intent.

The chauffeur is to be educated while being chastised. The neat little red cards with which the traffic policeman is wont to pay his respects, besides the familiar invitation to pay a morning call upon a magistrate, will bear divers safety warnings and admonitions. Among them are the following:

Save yourself a $50 fine and keep twenty-five feet away from any fire plug.

Find out where you can park your car and obey the rule.

Think of the other fellow and dim that headlight.

The greatest sinner of our streets is the man who speeds out of a side street, cuts the corner and sideswipes fellow motorists.

Most accidents are the fault of the "other fellow;" see that he obeys the rules.

It is not being an informer to report an infraction of the traffic regulations. It is a public-spirited act, made necessary by the great menace of the criminally careless motorist—get his number.

CONSOLATION OF VANITY.

BY ALMA WHITAKER.

Baron von Grundherr, Police President of Munich in Germany, is hurling execrations at vain women "whose clothing is not consonant with the spirit of war," who trick themselves out in stylish garb, rouge their faces and frequent the giddy cafes. He has ordered the arrest of every woman "too conspicuously dressed" and promises them a fitting punishment for their sins.

It is not difficult to sympathize with the enraged baron under the grim circumstances that beset his country, but there is something to be said for the female sinners, there is consolation in their unquenchable vanity. For surely so long as Germany has women who can still gaily primp and preen, who can still make those condemned cafes ring with careless laughter, who can still find happiness to pursue in these dark days, it is evidence that Germany is not yet vanquished. Out of vanity comes the assurance that women can still laugh in Germany, and Germany should be glad.

The good baron is equally fierce in condemnation of the theaters, condemnation of sport, condemnation of parties. In his eyes frivolity is a heinous crime, an outrage of decency when all should be gloom. One would think the Fatherland would smile gratefully, if a little wistfully, upon these her carefree children, and thank God that at least those who cannot bear sorrow gallantly can ignore it. To arrest and punish them, to insist that if one sort of sorrow has not yet touched them another shall, that nothing but the fortitude of despair shall find favor in the eyes of the authorities, is a policy of gloom and depression which deliberately excludes the light.

One would have thought the very sight of these smiling, fashionable sisters pursuing the light-hearted tenor of their way would restore confidence to wrought nerves, would give the sad soldier on brief furlough a respite from his grim thoughts, his grimmer fears. So long as a woman can take an interest in her clothes and her person, so long as she can pursue her traditional allurements, her vitality is unimpaired. There is no better aid to feminine courage than pretty clothes. If Germany were to pursue a logical policy to the end she would compel women to dress their darnedest, compel them to present rosy cheeks and smiling faces, compel them to trick themselves out with every changing fashion, compel them to be as seductively alluring as art and nature can attain, for only when women feel the depressing conviction that they are no longer attractive does the hopelessness of despair settle upon them.

There is no consolation so potent in all the world as vanity. For vanity's sake we will be charming and gracious; for vanity's sake we will smile, that tears may not dim our eyes; for vanity's sake we will be generous to a fault; for vanity's sake we will hold our head high and exhibit our last ounce of courage to the world. Call it self-confidence, call it self-respect, call it pride, call it what you will, this vanity is one of our best assets which refuses to recognize the possibility of defeat. A good conceit o' ourselves, what wonders it can attain.

The suggestion has been made, not only in Germany, but in England, that women should return to hooded capes and coarse, plain skirts, that fashion of all kinds should be abolished forthwith. Even curling irons have come in for the condemnation of the gloomy ones.

But the war lords are careful not to take this view. For well they know that the full pride of patriotism cannot be reached in masculinity until he has donned his trim, highly-becoming uniform, until his physical beauties have been duly enhanced, until, indeed, he looks as superb as they want him to feel. When the anti-militarist propaganda was at its height in France a couple of years before the war, and national conscription trembled in the balance, some genius instituted new designs for the uniforms of the French army, abolished the baggy, ill-fitting red trousers which so fatally undermined the conceit of the French conscript, tricked him out to look like a soldier, designed his coat to add breadth to his chest, provided him with gorgeous stripes as a reward of merit, and hey, presto, France was herself again, and the anti-militarists were outmaneuvered by—vanity!

The Shoe of the Future.

[American Magazine:] The right kind of a shoe will be a queer-looking thing as we now see things, for in place of the offending pointed toe it will look more like the blade of a paddle. It will not be stiff and unyielding. It will be from three to five inches across the ball of the foot. Fashion is a whimsical thing, and such a shoe, when it becomes regular, may be considered beautiful. Any fashion in costume that follows the form has a right to live. Any fashion that distorts the form or cripples the wearer is an outlaw without right to existence. The United States army shoe has some of the qualifications.

Bringing Home Inventions.

[Chicago Journal:] One of the chief military tasks before the United States is to bring home and mobilize its own inventions.

The war in Europe is being fought largely with American tools. Aeroplanes, submarines, machine guns, repeating rifles, rapid fire cannon—all were first "made in America;" yet the United States has not a sufficient supply of any of them.

"A shoemaker's children and a blacksmith's horse are always barefoot," says an old proverb. But a nation which invents the devices that have changed the face of warfare must care for its own safety, even at the cost of discrediting proverbial wisdom.

An Anchor to Windward.

[Life:] Bridges: I wonder how Henpeck came to buy an auto. Do you know?

Rivers: Yes. He said he thought maybe his wife wouldn't be so free to find fault with him after she saw how much trouble he was having with his car.

PEN POINTS.

BY THE STAFF.

This is the crucial summer of the great European war.

But in this world so many pleasant things are impropen.

But, at that, a man can be a shark without going near the water.

What is needed in this country is an automobile that can be driven on the feet alone.

According to the movies the pioneers had rubber-tired carriages in the days of Davy Crockett.

Why not turn W. J. Bryan loose on his peace propaganda boats as man-eating sharks?

Wounded pride is a disease, of course, but there is nothing to be gained by nursing it.

In these preparedness days the four necessary things are said to be 'riting, rithmetic and regattas.

It is claimed that President Wilson is looking for some good Ohio (O.) man for postmaster at San Diego.

In some of the eastern summer resorts guests are being stung by wasps. Are not the hotels enough?

It is claimed there will be no bathing male styles this year, but it is wonderful what home men can do with ordinary material.

The old-fashioned man always went to the front in a carload, but his son insists on having a whole Pullman in his trip to the Mexican border.

The report that German agents are drilling Carranza troops is diaphanous. We have an idea Germany can use all of her troops nearer home.

There are two kinds of submarines, the torpedoing kind, as in Deutschland variety, and the kind named can be of the most assistance to Germany.

If the Mexican censor were doing his job he would put up the word against some of the war news that is more deadly than the bullets across the border.

The position of Mr. Hughes on the equal suffrage question has won him the votes of the women in the suffrage States, thus showing again that only the boys tell the fair.

Skeletons found up-State prove that at one time the people in California were seven or eight feet tall. What a time they must have had in the Pullman cars in that period!

The submarine is a menace, of course; but so were the horse and the automobile, the steamboat, the telephone, the wireless and other inventions when they were first discovered and exploited.

It is announced that the backward movement of the Russians, which was seen the highest tribute to Lord Kitchener, has failed, but it will be the next great move on the checker-board of the European war.

"Why swap horses while crossing a stream?" ask the Democrats, but one is crossing a stream with conditioning, and he is astride a horse that insists on turning off and on while trying for the shore every time he is half-way over, what is he to do but swap with swapping horses at this time?

The new revenue bill now before Congress is designed to meet the extraordinary demands for national defense, but it is also a confession of the inadequacy of the present tariff law as a revenue measure and marks a departure from the traditional policy of the Democratic party with respect to the tariff.

The retirement of Justice Hughes from the United States Supreme Court leaves New York the honor of out a member of the highest court for the first time in many years. Justices Morgan J. O'Brien and Victor J. Dowling were appointed by appointment, but O'Brien's strong backing of Alton B. Parker hardly settled his chances.

President Wilson is showing himself much narrower than Justice Taft in Supreme Court appointments. Mr. Taft recognized the Democratic party in his selections to that tribunal, but Wilson refuses to reciprocate and has made only party appointments. The breadth and generosity of Mr. Taft was a decidedly favorable augury.

If submarines can travel thousands of miles from their bases through a labyrinth of mines and hostile warships, what is the use in the event of war to prevent the Mexican fleet of Asiatic or European submarines from running by our coast defenses and destroying the puny fleet we could assemble right under the guns in our strongest harbor?

MEXICO.

By J. Campbell Cory.

There are stains upon her name,
There is blood upon her hand,
There's a spell from hell upon her,
Just across the Rio Grande.
Like a harlot, mad from drinking,
She's a self-consuming brand,
While the world is grimly thinking
Of the blood upon her hand.

While protesting dos and pose
With their gross and rank display,
During each succeeding year,
She has laughed to see them pay.
Like a fiend by murder mocked,
She has flouted God's command,
While humanity is outraged,
By the blood upon her hand.

She has fouled her fair domain,
Dragged her birthright in the mire,
While the vultures preen their pinions,
Gorged upon her children's blood.
Thus to us a task is issued
By Omnipotent command,
And the task must be pursued
For there's blood upon her hand.

(Copyright, 1916, by Publishers Press Bureau.)

(Continued on Second Page.)

The Pink P...

ART III—4 PAGES.

WARD DAY

Tennis.

GRIFFIN AGAIN SHOWS ABILITY.

...ll Goes by the Boards in Three Straight Sets.

...ston has an Easy Job with Dennison.

...is Plays a Sensational Doubles Bout.

...SERVICE—EXCLUSIVE DISPATCH.]
NEW YORK BUREAU OF THE ..., July 25.—Robert D. Wrenn, ...erly president of the United ... National Lawn Tennis Asso..., has accepted an invitation to ... as referee in the West vs. East ... which will be held at the ... Side Tennis Club courts, in ... Hills, L. I., Friday, August 4, ... Saturday, August 5. It is par...larly fitting that he should act in ... capacity for he was one of the ... movers in the campaign for ... intersectional matches.

...STON (Mass.) July 28.—Although today brought no such big ...ival in the Longwood tennis ...rament as occurred yesterday, ...n C. J. Griffin defeated R. Norris ...ams, it did furnish several interesting reversals and many splendid contests.

Ward Dawson of Los Angeles surprised the gallery by losing to R. N. ...s of Providence. The Pacific ...ast star was victorious in the first ...set and after Dana had gained ...ad in the third set, Dawson requested that he be allowed to default the set in order to rest. Edith Sheafe, the Longwood club's ...ident, ruled that the third set be ...ited and Dawson lost it.

...After a rest of seven minutes, the ...contests resumed play and after ...ding-dong set Dana evened the ...ches by winning at 8-6. In the ...h Dana, playing more steadily ...n the Pacific Coast player, quick...d the match.

...Griffin proved too fast for T. ...ht of New York and won 6-1, ...6-2. Griffin's speedy drives were ...h for his opponent.

CHAMP WINS.

...R. H. Whitney of New York was ...eated by Craig Biddle, the ...Philadelphian. The national cham... W. M. Johnston of San Fran... had another easy day, dispos... of E. E. Dennison of Portland, ... in Straight sets.

...the Japanese champion, I. Kuse, came through the third ...d without much troublesome opposition, while his team-mate, H. ...ami could not cope with the drop ...ots of I. C. Wright of Boston.

...the eastern doubles champion... the feature was furnished by G. ... Church of New York and W. B. ... of San Francisco, who won a ...ing match from the crack Bos... pair, N. W. Niles and G. P. Gard..., Jr., after five sets. Seldom has ...h high-class service been seen ...Longwood, particularly that fur...ed by Davis. He won all of his

(Continued on Second Page.)

Your choice of two rates

San Franc...

—a fifteen-day ticket costs $18.75 —selling Fridays and Saturdays

—the Sa...

Departs daily at 5.00 p... Francisco—Oakland—Berke...

A superior train, for trave... mand the best in train ... equipment.

Santa Fe

334 South... Phone say ti... 60941 ... Santa Fe Station ...

AUTOMOBILE TOURISTS TO YOS...
Should avail themselves of the free Infor...
DESMOND PERFECT...
We gladly supply illustrated book contai... information. H. W. Root, at the Fresno Hotel. ... Ample free parking space, fully equipped ... Rates at all Desmond Resorts. All rates und...
DESMOND PARK SE...
... So. Spring St

PEN POINTS
BY THE STAFF.

This is the crucial summer of the great European war.

But in this world so many pleasant things are improper.

But, at that, a man can meet a shark without going near the water.

What is needed in this country is an automobile that can be driven by the feet alone.

According to the movies there were rubber-tired carriages in the days of Davy Crockett.

Why not turn W. J. Bryan loose on his peace propaganda loose on the man-eating sharks?

Wounded pride is a disaster, of course, but there is nothing to be gained by nursing it.

In these preparedness days the four necessary things are reading, 'riting, rithmetic and regimentation.

It is claimed that President Wilson is looking for some good Ohioland (O.) man for postmaster at San Diego.

In some of the eastern summer resorts guests are being stung by wasps. Are not the landlords enough?

It is claimed there will be no freak male styles this year, but it is wonderful what some men can do with ordinary material.

The old-fashioned man is the one who went to the front in a cattle car when his son insists on having a seat in a Pullman in his trip to the Mexican border.

The report that German officers are drilling Carranza troops is a diaphanous. We have an idea that Germany can use all of her officers nearer home.

There are two kinds of submarines, the torpedoing kind and the Deutschland variety, and the latter named can be of the most assistance to Germany.

If the Mexican censor was on his job he would put up the kibosh against some of the war poetry. It is more deadly than the fighting across the border.

The position of Mr. Hughes on the equal suffrage question has cost him the votes of the women in the suffrage States, thus indicating again that only the brave deserve the fair.

Skeletons found up-State indicate that at one time the people lived in California were seven or eight feet tall. What a time they must have had in the Pullman sleepers in that period!

The submarine is a treat, of course; but so were the locomotive, the automobile, the steamship, the telephone, the wireless and many other inventions when they were first discovered and exploited.

It is announced that the great forward movement of the allies, which was seen the hidden hand of Lord Kitchener, has failed. What will be the next great move in the checker-board of the European war?

"Why swap horses while crossing a stream?" ask the Democrats. But one is crossing a stream worth mentioning, and he is astride a horse that insists on turning tail and swimming for the shore every time it gets half-way over, what is the matter with swapping horses on the bank?

The new revenue bill now before Congress is designed to meet the extraordinary demands for national defense, but it is also a confession of the inadequacy of the existing tariff law as a revenue-producing measure and marks a departure from the traditional policy of the Democratic party with respect to the tariff.

The retirement of Justice Hughes from the United States Supreme Court leaves New York State without a member of the highest court for the first time in many years. Justices Morgan J. O'Brien and Chester J. Dowling were aspirants for appointment, but O'Brien had no backing of Alton B. Parker and has not settled his chances.

President Wilson is showing himself much narrower than President Taft in Supreme Court appointments. Mr. Taft recognized the Democratic party in his selections to that tribunal, but Wilson refuses to reciprocate and has made strictly party appointments. The broadness and generosity of Mr. Taft created a decidedly favorable impression.

If submarines can travel the sands of miles from their base through a labyrinth of mines and hostile warships, what is there in the event of war to prevent a Pacific fleet of Asiatic or European submarines from running by our coast defenses and destroying the greatest fleet we could assemble right under the guns in our strongest harbor?

MEXICO.
By J. Campbell Cory.

There are stains upon her hands,
There is blood upon her hand;
There's a spell from hell upon her
Just across the Rio Grande.
Like a harlot, mad from drinking,
She's a self-consuming brand,
While the world is grimly thinking
Of the blood upon her hand.

While protesting don and peon
With their groans have rent the air
During each succeeding con-
She has laughed to see them die
Like a fiend by murder maddened
She has flouted God's command,
While humanity is saddened
By the blood upon her hand!

She has fouled her fair dominions,
Dragged her birthright in the mire
While the vultures preen their pinions,
Gorged upon her children's blood!
Thus to us a task is meted
By Omnipotent command,
And the task must be completed
For there's blood upon her hand!

(Copyright, 1916, by Publishers' Press Bureau.)

The Pink Pages—Sporting News—Foremost Events of Yesterday Graphically Told.

The Los Angeles Times

PART III—4 PAGES. WEDNESDAY MORNING, JULY 26, 1916.—TWO-PAGE BUDGET. IN THE VAN { First in Sporting News. First in all Automobiling.

ARD DAWSON LOSES MATCH THROUGH INABILITY TO STAND THE PACE.

Tennis.

FFIN AGAIN HOWS ABILITY.

Goes by the Boards in Three Straight Sets.

has an Easy Job with Dennison.

Plays a Sensational Doubles Bout.

WIRE—EXCLUSIVE DISPATCH.]
YORK BUREAU OF THE
July 25.—Robert D. Wrenn,
president of the United
National Lawn Tennis Asso-
has accepted an invitation to
where in the West vs. East
which will be held at the
Tennis Club courts, in
N. Y., I. I., Friday, August 4,
day, August 5. It is par-
ting that he should act in
acity for he was one of the
ners in the campaign for
interclub matches.

(Mass.) July 25.—Although
ay brought no such big
in the Longwood tennis
as occurred yesterday,
. Griffin defeated R. Norris
it did furnish several in-
rsals and many splen-

Dawson of Los Angeles, sur-
its gallery by losing to R. N.
of Providence. The Pacific
was victorious in the first
and after Dana had gained
the third set, Dawson re-
but he be allowed to de-
in order to rest. Ed-
, the Longwood club's
ruled that the third set be
Dawson lost it.
rest of seven minutes, the
resumed play and after
Dana evened the
winning at 8-6. In the
, playing more steadily
Coast player, quick-
the match.
proved too fast for T.
New York and won 6-1,
Griffin's speedy drives were
for his opponent.
CHAMP WINS.
Whitney of New York was
by Craig Biddle, the
. The national cham-
W. M. Johnston of San Fran-
had another easy day, dispos-
R. B. Dennison of Portland,
in straight sets.
champion, I. Ku-
came through the third
without much troublesome op-
while his team-mate, H.
could not cope with the chop
of L. C. Wright of Boston.
doubles champion-
was furnished by G.
of New York and W. E.
San Francisco, who won a
match from the crack Bos-
N. W. Niles and G. P. Gard-
after five sets. Seldom has
-class service been seen
particularly that fur-
by Davis. He won all of his

(Continued on Second Page.)

Speaking of 'dawgs.

Some dawgs are Chihuahuas and others are not Chihuahuas, most dawgs being of the latter variety. The terrific mania for Chihuahua dawgs which overcame the Massachusetts Militia on their arrival at El Paso is herein depicted by Cartoonist Barndollar and below described by Harry Carr.

Your choice of two rates

San Francisco

—a fifteen-day ticket costs **$18.75**—selling Fridays and Saturdays

—a 3-months' ticket costs **$22.50**—on sale daily—with stopovers

—the Saint

Departs daily at 5.00 p. m. for San Francisco—Oakland—Berkeley.

A superior train, for travelers who demand the best in train service and equipment.

Santa Fe

Santa Fe City Office
334 South Spring Street
Phone any time day or night
60941 — Main 738
Santa Fe Station A5130—Main 8225

AUTOMOBILE TOURISTS TO **YOSEMITE**

Should avail themselves of the free information rendered by the

DESMOND PERFECT SERVICE

Our daily supply illustrated book containing auto regulations and maps, gives you rates and make all reservations. Our Fresno representative H. W. Root, at the Fresno Hotel, can furnish same service. Ample free parking space, fully equipped repair shops and supply stations at all Desmond Resorts. All rates under government supervision.

DESMOND PARK SERVICE CO.
325 So. Spring St. Los Angeles, Cal.

TIGER SCOUT TO WATCH TALENT.

[BY DIRECT WIRE—EXCLUSIVE DISPATCH.]

PORTLAND, July 25.—William J. Sullivan, scout for the Detroit Americans, will be in uniform at tomorrow's game. The former famous catcher and ex-manager of the Chicago White Sox arrived in Portland Monday morning. Foraging for promising ball tossers in his mission.

Here is a list of Pacific Coast League stars who will be scrutinized very closely by the big-league "ivory hunter:"

Pitchers—Wynn Noyes, Portland; Paul Fittery and Bill Piercy, Salt Lake; "Speed" Martin, Oakland; Johnny Couch, San Francisco, and Oscar Horstman, Los Angeles.

Catcher—Frank Spencer, Vernon.

First baseman—"Bunny" Brief, Salt Lake, and Louis Guisto, Portland.

Second baseman—"Swede" Risberg, Vernon.

Third baseman—Ray Bates, Vernon.

Outfielders—"Ping" Bodie, San Francisco; Billy Southworth and Dennis Wilie, Portland, and Harry Wolter, Los Angeles.

OFF FOR HAWAII.

Jack Doyle, Vernon sportsman, left San Francisco yesterday for Honolulu on his vacation. Doyle was accompanied by his wife and son and will be gone a month.

Bad Omen.

HAMPATS LOSE OPENING BOUT.

PROUGH BEATS DECANNIERE IN MOUND DUEL.

Tigers' Only Run Comes in the Second, When Ray Bates Scores. Rowdy Thought that He was Out and Threw the Ball to First. Daley Lets in Winning Run.

[BY DIRECT WIRE—EXCLUSIVE DISPATCH.]

SAN FRANCISCO BUREAU OF THE TIMES, July 25.—With the spotlight all to themselves since other Coast League clubs are traveling, the Oaks, who are now working for their jobs under the new management, proceeded this afternoon to demonstrate that taking the series from the Angels last week was no joke. It was very much of a pitcher's battle between Bill Prough and Decanniere on the points, but the fates were kind to the homeless ones and errors at opportune times counted in the 2 to 1 victory.

TIGERS SCORE.

The Vernonites were more than threatening in the second. Prough walked Risberg, the first to face him, and Bates rapped the fence boards, sending Risberg to third. Pete Daley tapped the ball to Berger at short for what looked an easy force at second and Kenworthy relayed on to the plate with Risberg touched out.

In all the excitement attendant on what was presumably a double play, spectators and Oaks alike overlooked the fact that Held had called Bates safe. Rowdy, seeing Daley away from first, hustled the ball away and Bates, who had reached third, rushed home.

THAT'S ALL.

For the balance of the way the Tigers had but scant show for anything resembling a tally.

The Oaks came right up to the fourth before they tied the score. Lane walked and Kenworthy planted a second single to the fence to chase Lane to third. Gardner lined to Risberg for a double play and it remained for a bad throw across the diamond by McGaffigan on Rowdy Elliott's roller to score the run.

THE WINNER.

The winning run was shot across in the last of the seventh. With Barry out, Berger scratched a single to first while Prough was out Decanniere to Gleichmann. Crandall was walked and Barbeau slammed a fly to left that Pete Daley located and finally dropped, permitting Berger to score.

The score:

VERNON.	AB	R	H	O	A	OAKLAND.	AB	R	H	O	A
M'Gaffigan,m	3	0	1	0	2	Crandall,lf	3	0	1	2	0
G'mann,1b	4	0	0	7	1	B'beau,2b	2	0	0	2	2
M'ttick,cf	4	0	1	1	1	Lane,cf	2	1	0	2	0
Risberg,2b	2	0	0	3	2	Ken'thy,2b	4	0	2	3	4
Bates,3b	3	1	2	0	0	Gardner,ss	4	0	0	1	0
Daley,lf	3	0	0	2	0	H.Elliott,c	4	0	1	6	1
Donne,rf	3	0	1	3	0	Barry,1b	4	0	0	7	1
Spencer,c	3	0	0	6	0	Berger,ss	4	1	1	2	3
Dec'niere,p	2	0	0	1	2	Prough,p	3	0	0	1	2
Hess,x	1	0	0	0	0						
Totals	28	1	4	24	7	Totals	30	2	5	27	14

x—Batted for McGaffigan in ninth.

SCORE BY INNINGS.

	1	2	3	4	5	6	7	8	9	
Vernon	0	1	0	0	0	0	0	0	0	—1
Base hits	0	1	0	0	1	1	1	0	0	—4
Oakland	0	0	0	0	1	0	0	1	x	—2
Base hits	1	0	0	1	1	0	1	1	x	—5

SUMMARY.

Errors—McGaffigan, Daley, Decanniere. Stolen bases—Donne. Two-base hit—Crandall. Bases on balls—Off Decanniere, 5; off Prough, 2. Struck out—By Decanniere, 4; by Prough, 6. Double plays—Berger to Kenworthy to Elliott to Berger to Kenworthy; Barbeau to Kenworthy to Barry; Risberg to Gleichmann; Barry to Berger to Barry. Runs responsible for—Prough, 1. Left on bases—Vernon, 2; Oakland, 9. Time of game—1h. 20m. Umpires—Finney and Guthrie.

CLUB REOPENS.

Tuesday night will mark the reopening of the Vernon Athletic Club. Manager Wadhams is out after a good opponent for Young Ketchell. Ketchell is a fast lad and has won his last ten bouts.

GARRITY SIGNS.

"Rabbit" Garrity, who was recently released by the Los Angeles ball club, has accepted terms with the Great Fall team of the Northwestern League and will leave to join the team today.

CHIHUAHUA DOG CRAZE HITS BAWSTON MILITIA.

BY HARRY CARR.

DOWN on the Mexican border there are several regiments composed of boys from Harvard and other blooded young men with much coin. They have become terrifically excited over Chihuahua dogs.

A Chihuahua dog is the canine explanation of a vacuum. It's so small a good-sized rat could shove it off the sidewalk. It's so small that the only way you can see it is to shut one eye. It has ears like a jackrabbit and a little round head like a billiard ball that has been treated with hair restorer. It has ridiculous little pop eyes and it never does anything except shiver. There is nothing else of importance about a Chihuahua dog except the cost.

These Boston militiamen arrived on the border looking for adventure and achievement. Most of them expected to find El Paso a little adobe town with Spanish senoritas singing love songs in all the hammocks. They thought every night after sundown the wolves came up and bit you and the painted Indians whooped. They found a city of 70,000, equipped with adding machines and cash registers. All the senoritas they could find were sitting in the dirt among the fleas. They were quite discouraged about romance until they heard about Chihuahua dogs.

Half an hour after the first Chihuahua dog was discovered, the epidemic was in progress. When I left the border there were only two classes of military society, those possessing Chihuahua dogs and those not possessing Chihuahua dogs.

The news soon spread to Juarez, the little Mexican town on the other side of the Rio Grande. The peons over there are half staved. Mexican women work for a week digging their eyes doing drawn work which they sell for enough money for a square meal. Into this condition of despair, some one brought the glad tidings that the Gringo soldiers had been seized with a consuming passion for Chihuahua dogs.

Every Speck who could dig up a lop-eared pup with a head like a toy balloon dashed over to the American side. You see Mexicans standing in bunches in the street in front of the hotels, each with a pup under his arm.

As a matter of fact, a real Chihuahua dog is an exceedingly rare critter. The town's whole supply gave out the first morning. The other peons who couldn't find any Chihuahua dogs hopefully grabbed up the first pups they could find and joined the rush.

Happily, all youthful Mexican dogs looked alike to the tenderfoot milish. Since then the cholos have been selling bull dog pups, coyote pups and New Foundland pups and St. Bernard pups and everything that could boast of four feet and a couple of ears.

In their infant state, they all looked like Chihuahua dogs to the gilded lads from Bosting. Chihuahua dogs—real and imitation—began selling all the way from $20 to $40 each.

One of the pups was purchased by a youth well known to official circles. He sent it to Mrs. Lansing, the wife of the Secretary of State, the Lansings being old family friends of said militia youth.

The purchased pup was about the size of a roll of butter. The guileful Mexican who sold him told the militia boy that the hound would never grow larger but would go through life able to crawl through a knothole without touching either side except with his ears.

As the trustful cannoneer from Harvard hurried away to the express office, the clerk of the hotel remarked, "If that thing is a real Chihuahua dog, it won't grow no bigger than a tamale; but my opinion is he'd better finish the Job and send his lady friend a pony cart and a harness to go with him."

EASY ON THE THROTTLE PASSING SAN GABRIEL.

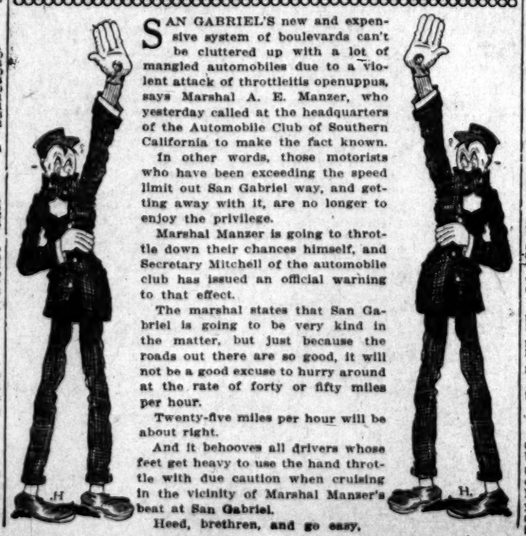

SAN GABRIEL'S new and expensive system of boulevards can't be cluttered up with a lot of mangled automobiles due to a violent attack of throttleitis openuppus, says Marshal A. E. Manzer, who yesterday called at the headquarters of the Automobile Club of Southern California to make the fact known.

In other words, those motorists who have been exceeding the speed limit out San Gabriel way, and getting away with it, are no longer to enjoy the privilege.

Marshal Manzer is going to throttle down their chances himself, and Secretary Mitchell of the automobile club has issued an official warning to that effect.

The marshal states that San Gabriel is going to be very kind in the matter, but just because the roads out there are so good, it will not be a good excuse to hurry around at the rate of forty or fifty miles per hour.

Twenty-five miles per hour will be about right.

And it behooves all drivers whose feet get heavy to use the hand throttle with due caution when cruising in the vicinity of Marshal Manzer's beat at San Gabriel.

Heed, brethren, and go easy.

Harness Nags.

WORLD RECORD IS CUT DOWN.

MISS HARRIS M. SETS A NEW TWO-HEAT MARK.

Clips off Opening Heats of Board of Commerce Stake in Close to Two Minutes, Making New Mark for Four-year-old Mare—Patrick M. Captures 2:12 Pace.

[BY A. P. NIGHT WIRE.]

DETROIT, July 25.—Miss Harris M., a daughter of Peter the Great, beautifully driven by Lon McDonald, won today the $5000 Board of Commerce stake for 2:06 pacers, the feature event of the second day's Grand Circuit programme.

NEW RECORD.

Incidentally, McDonald drove the Indianapolis mare into a world's record for two consecutive heats by a 4-year-old mare, and also established a new record for the race, heretofore known as the Chamber of Commerce stake. The new mark for the stake was set in the first heat, which was covered in 2:01 1-4, and the world's record was completed when Miss Harris M. negotiated the second mile in 2:01 3-4.

Miss Harris M. outclassed the field in the first two heats. In the first mile McDonald held her back until the three-quarter pole. Here he let her out, and the bay mare, in fourth place, with a tremendous burst of speed overcame the lead of Goldie C. and won by a length.

SAME THING.

The second heat was virtually a repetition of the first. McDonald driving his mare in several lengths ahead of Sadie Densmore. The third heat furnished the real fight of the race, Miss Harris M. winning in a gruelling finish with Savoy, Sadie Densmore and Billy Dale. The finish was so close that many of the spectators were uncertain as to which had won.

The 2:12 trot for 3-year-olds with $600 added, was captured by Harrods Creek, which took the last two heats from Expressive Lou. The latter took the first heat with little difficulty, but lost by a nose in the second and was so far behind in the third that Murphy slowed down before reaching the finish. The last half of the second heat was stepped in 1:01 3-4.

ALL WIN HEATS.

The other event on the card today was the 2:12 pace, which went to Patrick M., while Dexter Direct and Duimster also took a heat each, the decision going to the winner under the placing system in effect.

Tomorrow the Detroit Merchants' and Manufacturers' $10,000 stake for 2:08 trotters will be run off. A large field is entered for this classic.

SUMMARIES.

2:12 trot, Hotel Wayne, 3-year sweepstakes, two in three, $600 added:

Harrods Creek, ch.c., by General Watts (Engleman)	2	1	1
Expressive Lou, b.m., by Atlantic Express (Murphy)	1	2	2
Bonnie Watts, br.f. (R. Fleming)	3	3	3
Lightsome Watts, b.m. (Jones)	dis.		
Peter Dixie, b.c. (Rea)	dis.		

Time 2:06¼, 2:11¼, 2:10.

2:06 pace, Board of Commerce Stake, purse $5000, three heats:

Miss Harris M., b.m., by Peter the Great (McDonald)	1	1	1
Sadie Densmore, ch.m. (Thomas)	2	2	2
Savoy, blk.g. (Floyd)	11	3	3
Goldie C., b.m. (Valentine)	3	9	10
Billy Dale, Ben Earl, Lillian T., Rose Hal, White Sox, The Problem, The Beaver and Pat Carmody also started.			

Time 2:01¾, 2:01¾, 2:04¾.

2:12 pace, purse $1200, three heats:

Patrick M., blk.g., by Norbells (Stokes)	1	3	3
Dexter Direct, br.c., by Baron Direct (Zeas)	7	6	1
Duimster, b.g., by Duim (Lindsay)	8	1	6
Derby Custer, ch.g. (Murphy)	6	2	2
Allen B., Red Mike, Contention B., and John Malcolm also started.			

Time 2:06¼, 2:06¼, 2:08¼.

To beat 2:20¼ trot: Virginia Fox, br.m., by Rosie Dare (Cohn,) won. Time 2:18¼.

AFTER FIESTA PARK.

Wendall Kinney, graduate manager of the Los Angeles High football team, will aid Warren Bovard, graduate manager of U.S.C., in an endeavor to secure Fiesta Park for L.A. High's big football games this year. Kinney is the first prep graduate manager of a football team in Southern California.

STOKKE QUITS.

[BY DIRECT WIRE—EXCLUSIVE DISPATCH.]

BUTTE (Mont.) July 25.—First Baseman Gilbert Stokke is tired of working for "Iron Man" Joe McGinnity, for he has thrown up his job here and has announced that he will go to Anaconda, where he has secured employment and—will play semi-pro ball. Stokke will have no trouble in garnering more kale in the smelter town than was doled out to him by McGinnity, for Anaconda is a rabid baseball town and when the powers that be there fasten their eyes on a sweet bird like Stokke they marcel out an easy situation with a comfortable pay check and let him play the old game on the city commons in the evening. Stokke's departure leaves Butte in a hole, for some of the boys have been doing hospital duty of late. McGinnity will fight to retain Stokke, for he has slapped a suspension and fine on him.

TOILERS LOSE STAR.

Donald Abercrombie, broad jumper on the Manual Arts track team, will be among the missing next year. Abercrombie was counted upon as being one of the best broad jumpers in the south next year, but will leave Manual for Kansas City within a short time. Abercrombie made a jump of 21 feet, 1½ inches this season against Hollywood High.

ANOTHER TOURNAMENT.

Another big handball tournament will be staged at the Los Angeles Athletic Club on September 1. In this tournament there will be singles only. Nye Williams is also planning on staging a squash ball tournament during September.

Boxing Bout.

BOSTON BUGS BOO BOXERS.

Johnny Griffiths and Jack Britton Draw.

Gentle Tapping Affair Arouses Fans' Ire.

High Humidity Takes Pep Out of the Boxers.

[BY DIRECT WIRE—EXCLUSIVE DISPATCH.]

BOSTON, June 25.—Johnny Griffiths of Akron and Jack Britton had another unsatisfactory meeting at the Armory Athletic Association tonight. The decision was a draw after twelve rounds of scrapping that started out fast, but wound up in such a desultory manner that the crowd booed and hissed more than at any recent local battle. There was not a murmur of dissent when the referee called it fifty-fifty.

NOTHING TO IT.

The crowd had expected a lightning mill but it degenerated into a gentle tapping affray. To the credit of the fighters, let it be known that the principal cause was the humidity which made it uncomfortable for mere spectators, let alone boxers. Yet the crowd did not appreciate this fact. It went so far as to express its disgust that it yelled, "Throw them out."

In gambler's row toward the end of the fight they were shrieking, "All bets off."

HE TRIED.

To the credit of the Akron flash is the fact that he tried the harder to make it an interesting battle as well as to win the fight. He was working both hands hard in the twelfth round while Britton was ducking and sidestepping and wrestling. Britton showed more cleverness in avoiding blows and he was better at jabbing Griffith's face, but the Ohio boy sent home a lot of stiff body blows. Britton once drew blood from Griffith's mouth with one of the many left jabs that he put home, but Griffith unperturbed, countered so effectively with body blows that he had Britton staggering or almost so twice.

Both boys showed a great desire to mix matters up until the seventh round, when the heat proved unbearable. The crowd began to leave the ring. Hundreds quit the ring altogether and some simply left ringside seats and stood at the door waiting for the formal confirmation of what everybody knew—that it was an even thing.

KILLIEFISH MEET.

A number of swimmers tried out for the Killiefish Club at the L.A.A.C. yesterday. Of the swimmers to try out, Bob Howard made the best record of them all, going the fifty yards in 26 4-5s. He and Ludy Langer were the only two to qualify for the championship class. Others to qualify were as follows: Class A, Samuel Van Culin; class B, Jack McCutcheon; class C, H. Stern and Howard Angus; Near Killiefish, Joseph Lanier. Charles Keppen has offered a trophy for the business men and Vance Vleth has offered a prize for the swimmer making the biggest improvement in his time.

TIMES DIRECTORY of Automobiles

Saxon — Saxon Six Touring Car, F. O. B. Factory..... $815. Saxon Roadster, Four-Cylinder F. O. B. Factory..... $395. SAXON MOTOR SALES CO., 1128-1157 SOUTH OLIVE STREET. Bdwy. 148. 60217.

STEARNS — KNIGHT-TYPE MOTOR. LYNN C. BUXTON. Main 577. Pico at Olive. F6851

Times Directory of Motor Trucks

Reo — "BUILT TO LAST A LIFE TIME" M. S. BULKLEY & CO. South 771. Distributors 1801 South Main St. 60042.

MOTOR CAR DEALERS ASSOCIATION DIRECTORY

BEARDSLEY ELECTRIC — Beardsley Electric Co., 1250-1260 W. 7th. Home phone 53018; Pac. Wil. 788.

BUICK — HOWARD AUTO CO., 1323 So. Flower St. Home 60009, Main 9040.

CHALMERS—HUPMOBILE—Greer-Robbins Co., Twelfth and Flower Streets. Broadway 5410; A1187.

CHANDLER—Chandler Motor Car Co. of Cal. 1144 So. Hope St. Main 3459. F5047.

MITCHELL—Wm. R. Ruess, Corner Tenth and Olive Streets. Main 7278, 60173.

Baseball.

CHICAGO WINS FROM BRAVES.

Eason's Decision Gives Cubs Eleven-inning Battle.

Zimmerman Scores from First on Wild Throw.

Evers and Zeider Thrown Out of the Game.

[BY A. P. NIGHT WIRE.]

BOSTON, July 25.—Chicago defeated the Boston Braves, 3 to 2, in an eleven-inning contest today. Umpire Eason's decision, however, allowing the run scored by the Cubs in the eleventh will be protested by Boston. Zimmerman, who had reached first on a fielder's choice, came all the way home when Fitzpatrick threw badly to first on Saier's grounder. Boston will contend that Zimmerman should have been allowed to take third on the throw. Eason ruled the runner had rounded second before the ball had entered Boston's dugout and was entitled to continue to the plate.

Evers and Zeider had a mix-up in the sixth and both were put out of the game by Umpire Eason. The score:

CHICAGO.	AB	R	H	O	A	BOSTON.	AB	R	H	O	A
Wilson, as	4	0	1	1	3	M'Millan, as	4	0	1	1	0
Flack, rf	4	0	1	1	0	Evers, 2b	3	0	1	1	0
Wilson, cf	4	1	1	1	0	Wilhoit, rf	4	0	1	0	0
Pa'k'th, 2b	4	0	0	2	3	Magee, f	4	0	1	2	0
Schulte, lf	3	0	1	2	0	Konetchy, 1b	3	0	0	7	1
Fabrique, 1b	3	0	0	10	0	Smith, lf	3	0	0	1	0
Saier, 3b	3	0	0	1	2	Tyrrell, ss	4	0	1	0	4
Fischer, c	4	0	0	12	1	Gowdy, c	4	0	0	6	2
Hendrix, p	2	0	0	0	2	Tyler, p	3	0	0	0	2
Knabe, 2b	2	0	0	1	2	Barnes, p	0	0	0	0	0
						Fitzp'k'k, 2b	3	1	0	1	3
Totals	30	1	4	33	7	Connolly, x	1	0	1	0	0
						Totals	35	2	5	33	9

x—Batted for Gowdy in seventh.

SCORE BY INNINGS											
Chicago	0	0	0	0	0	0	0	0	0	1	—1
Boston	0	0	0	0	0	0	0	0	2	0	—2

SUMMARY.

Errors—Saier, Tyrrell. Two-base hit—Saier. Stolen bases—Schulte, Fabrique. Sacrifice hits—Smith, Williams. Double play—Tyrrell, Evers and Konetchy. First base on balls—Off Hendrix, 2; off Tyler, 1. Hits and earned runs—Off Hendrix, 6 hits, 2 runs, in 11 innings; off Barnes, 4 and 1 in 11. Struck out—By Hendrix, 7; by Barnes, 1. Umpires—Eason and Orth.

AMERICAN LEAGUE.

SPEAKER BEATS SOX.

[BY A. P. NIGHT WIRE.]

CLEVELAND (O.) July 25.—Cleveland won the opening game from Boston, 5 to 4, Speaker defeating his former team-mates by making three hits, driving in three runs and scoring two himself. Boston had the tieing run on third in the ninth but Bagby retired the side by fanning Walker. The score:

CLEVELAND.	AB	R	H	O	A	BOSTON.	AB	R	H	O	A
Graney, lf	4	0	1	2	0	Hooper, rf	4	0	1	2	0
Wambs'ss, rf	3	1	2	2	2	Barry, 2b	4	0	1	3	4
Speaker, cf	4	1	2	3	0	Lewis, lf	4	0	1	2	0
Roth, rf	4	0	2	0	0	Hob'ch'l, 1b	4	1	0	11	0
Gandil, 1b	4	0	0	14	1	Walker, cf	4	0	0	2	0
O'Neill, c	4	0	0	4	0	Thomas, 3b	4	0	0	1	3
Gr'b, 3b	3	1	1	1	1	Scott, ss	4	0	1	1	3
Bagby, p	3	0	0	0	3	Agnew, c	3	0	0	4	1
Bodie, p	3	0	1	1	4	Ruth, p	3	0	1	0	4
						Foster, p	0	0	0	0	0
Totals	32	3	9	27	11	Hen'ks'n, x	1	0	0	0	0
						M'N'ly, xx	1	0	0	0	0
						Totals	36	4	10	24	15

x—Batted for Berry in ninth.
xx—Ran for Henriksen in ninth.

SCORE BY INNINGS											
Cleveland	1	2	0	0	0	0	0	0	2	0	—5
Boston	0	1	0	0	0	2	0	0	1	0	—4

SUMMARY.

Errors—Washington, Hobbitzel. Two-base hits—Roth, Speaker, Scott. Sacrifice hits—Wambsganss, Walker, Lewis, 2; Scott. Left on bases—Cleveland, 5; Boston, 10. Hits and earned runs—Off Bagby, 10 hits, 4 runs, in 9 innings; off Bodie, 0 and 2 in 2, none out in eighth; off Foster, 0 and 1 in 1. Struck out—By Bagby, 3; by Foster, 1. Wild pitches—Foster, Bagby. Umpires—O'Loughlin and Hildebrand.

WHITE SOX WIN.

[BY A. P. NIGHT WIRE.]

CHICAGO, July 25.—Caldwell's wildness was the chief factor in Chicago's 12 to 8 victory over the crippled Yanks today. In the fifth inning he passed three White Sox and hit another, forcing in a run, while Jackson's double and Schalk's triple with the bases full made the total five for the round. Cicotte was nearly as wild, but was taken out in time to prevent disaster, though four hits in the sixth routed Russell, his successor. Magee was out of the game as a result of a twisted ankle. The score:

NEW YORK.	AB	R	H	O	A	CHICAGO.	AB	R	H	O	A
Bertell, rf	4	1	0	2	0	Murphy, rf	4	1	2	0	0
Pratt, ss	4	0	0	1	3	Scott, ss	4	0	0	2	3
Pipp, 1b	4	0	1	11	0	Weaver, 3b	4	1	1	1	3
Pratt, 2b	4	0	0	2	3	Felsch, cf	4	1	1	2	0
Pruett, lf	4	0	1	1	0	Jackson, lf	4	1	2	1	0
Pease, 1b	3	0	1	12	0	Risberg, ss	4	0	0	1	3
Fisher, rf	4	0	1	1	0	Felsch, rf	4	0	1	1	0
Gallia, c	3	0	1	5	1	Schalk, c	3	0	1	3	1
Caldwell, p	3	0	0	0	2	Cicotte, p	3	0	0	0	2
Vick, x	1	0	0	0	0	Russell, p	2	0	0	0	1
Love, p	1	0	0	0	1	Leibold, xx	1	1	1	0	0
Totals	35	1	5	35	10	Totals	36	5	9	27	13

x—Batted for Fisher in seventh.
xx—Batted for Russell in sixth.

SCORE BY INNINGS											
New York	0	0	0	0	0	0	0	1	0	0	—1
Chicago	0	0	0	0	5	0	0	0	0	0	—5

SUMMARY.

Errors—Love, Pease, Terry, Schalk. Two-base hits—Murphy, Gallia. Three-base hit—Jackson. Double play—Pratt, Pipp and Pease. Sacrifice hits—Peckinpaugh, Schalk. First base on balls—Off Caldwell, 6; off Love, 1; off Cicotte, 4. Hits and earned runs—Off Caldwell, 8 hits, 11 runs, in 5 innings, none out in sixth; off Love, 1 and none in 3; off Cicotte, 1 and 1 in 11-3; off Russell, 6 and 4 in 4 2-3; off Scott, 2 and 1 in 1. Struck out—By Love, 2; by Russell, 3; by Scott, 1. Umpires—Dineen and Chill.

TIGERS BEAT SENATORS.

[BY A. P. NIGHT WIRE.]

DETROIT, July 25.—Washington lost the opening game of its western trip, 6 to 5, after getting a four-run lead in the first inning. In this period James of Detroit was knocked out on six clean hits, two of them doubles. Three hits in a row in the ninth by Burns, Crawford and Veach put the winning run over. The score:

WASHINGTON.	AB	R	H	O	A	DETROIT.	AB	R	H	O	A
Moeller, lf	3	0	1	3	0	Vitt, 3b	5	1	3	2	3
Foster, 3b	4	1	2	1	3	Bush, ss	5	1	2	3	3
Milan, cf	4	0	0	1	0	Burns, lf	5	1	2	2	0
Rice, rf	4	1	3	1	0	C'wford, rf	3	0	1	0	0
Shanks, 2b	4	0	0	2	3	Veach, lf	3	1	1	1	0
Gr'b, 1b	3	1	1	9	1	W'man, cf	3	1	1	2	0
Henry, ss	4	0	1	1	4	Young, 2b	3	0	0	3	4
Schmidt, c	4	0	1	7	1	Baker, c	3	0	0	6	1
Harper, p	3	0	0	0	2	James, p	0	0	0	0	0
Ayers, p	0	0	0	0	0	Boland, p	0	0	0	0	0
Gallia, p	1	0	0	0	0	Dubuc, p	0	0	0	0	0
Rondeau, rf	1	0	0	0	0	C. Harper, x	0	0	0	0	0
Acosta, rf	0	0	0	0	0						
Totals	33	3	9	25	12	Totals	31	6	9	27	11

One out when winning run scored.
x—Batted for Boland in sixth.

SCORE BY INNINGS											
Washington	4	1	0	0	0	0	0	0	0	0	—5
Detroit	1	0	0	0	1	0	2	0	0	1	—6

SUMMARY.

Errors—Moeller, Foster. Two-base hits—Gharrity, Moeller, Rodes, Bodie, Isbell. Home—Moeller, Foster. Sacrifice hits—Milan, Baker. Sacrifice flies—Davis, Harper. Bases on balls—Off Harper, 2; off Ayers, 2; off Gallia, 2; off Dubuc, 1. Hits and earned runs—Off Harper, 7 hits, 4 runs, in 5 2-3 of an inning; off Ayers, 2 in 3 1-3; off Gallia, 2 and 1 in 3; off James, 0 and 4 in 2-3; off Boland, 0 and 1 in 1-3; off Dubuc, none and none in 1. Struck out—By Ayers, 2; by Gallia, 1; by Boland, 3; by Dubuc, 2. Umpires—Owens and Connolly.

ATHLETICS LOSE.

[BY A. P. NIGHT WIRE.]

ST. LOUIS, July 25.—St. Louis batters pounded Lanning for five singles, two bases on balls and a triple which netted St. Louis six runs in the second inning and the locals won the first game of the series with Philadelphia here today, 8 to 3. The score:

PHILADELPHIA.	AB	R	H	O	A	ST. LOUIS.	AB	R	H	O	A
Witt, ss	5	0	1	3	3	Shotton, lf	3	1	2	0	0
Walsh, rf	5	0	1	1	0	Austin, 3b	3	1	1	1	2
Strunk, cf	4	1	1	1	0	Miller, rf	4	1	1	2	0
Lajoie, 2b	4	1	2	4	3	Sisler, 1b	4	1	2	12	0
M'Innis, 1b	4	0	2	10	0	Pratt, 2b	4	0	1	2	2
King, lf	4	0	1	1	0	Maisel, cf	4	1	2	3	1
Mc'll'n, 3b	4	0	0	1	2	Severoid, c	3	1	0	5	1
Carroll, c	3	0	1	7	1	Johnson, ss	3	1	0	1	1
Pfeinich, c	1	0	0	1	0	Koob, p	3	1	0	1	4
Lanning, p	1	0	0	0	0						
Fisk, x	1	0	0	0	0	Totals	32	8	14	27	11
Myers, xx	1	0	0	0	0						
Sheehan, p	0	0	0	0	0						
Totals	37	3	10	24	17						

x—Batted for McElveen in ninth.
xx—Batted for Sheehan in ninth.

SCORE BY INNINGS											
Philadelphia	1	2	3	4	5	6	7	8	9		
St. Louis	0	0	6	0	0	2	0	0	1	—8	

SUMMARY.

Errors—Witt, Walsh. Two-base hits—McInnis, Miller, Pratt, Walsh. Three-base hit—Miller. Stolen bases—Maisel, Maranse, Myers, Austin. Sacrifice hits—McInnis. Bases on balls—Off Lanning, 5; off Koob, 1; off Sheehan, 1. Hits and earned runs—Off Lanning, 9 hits, 6 runs, in 1-1-3 innings; off Sheehan, 5 and 4 in 7 2-3; off Koob, 3 runs. Hit by pitcher—Johnson by Lanning. Struck out—By Koob, 3; by Sheehan, 1. Umpires—Nallin and Evans.

STANDINGS.

PACIFIC COAST LEAGUE.

	W.	L.	P.C.		W.	L.	P.C.
Los Angeles	61	47	.565	Salt Lake	49	51	.490
Vernon	61	48	.560	Portland	46	48	.489
S. Francisco	56	52	.527	Oakland	41	71	.366

YESTERDAY'S RESULTS.

Oakland, 3; Vernon, 1.
Los Angeles-Salt Lake, postponed.
Portland-San Francisco, postponed.

NATIONAL LEAGUE.

	W.	L.	P.C.		W.	L.	P.C.
Brooklyn	46	35	.568	New York	39	42	.481
Boston	43	35	.551	Pittsburgh	39	42	.481
Philadelphia	44	36	.550	St. Louis	31	48	.401
Chicago	41	37	.526	Cincinnati	30	52	.366

YESTERDAY'S RESULTS.

Chicago, 3; Boston, 2.
New York-Cincinnati, wet grounds.
Brooklyn-St. Louis, wet grounds.
Pittsburgh-Philadelphia, rain.

AMERICAN LEAGUE.

	W.	L.	P.C.		W.	L.	P.C.
New York	49	31	.613	Washington	47	41	.534
Boston	49	36	.563	Detroit	47	45	.510
Cleveland	47	36	.566	St. Louis	39	46	.459
Chicago	40	40	.501	Philadelphia	19	62	.235

YESTERDAY'S RESULTS.

St. Louis, 8; Philadelphia, 3.
Detroit, 6; Washington, 5.
Chicago, 12; New York, 8.
Cleveland, 5; Boston, 4.

AMERICAN ASSOCIATION.

	W.	L.	P.C.		W.	L.	P.C.
Kansas City	61	40	.604	Toledo	47	54	.465
Indianapolis	54	40	.570	St. Paul	43	54	.494
Louisville	51	42	.548	Columbus	35	53	.398
Minneapolis	50	46	.521	Milwaukee	34	61	.361

YESTERDAY'S RESULTS.

Kansas City, 2; St. Paul, 1.
Louisville, 5; Columbus, 1.
Indianapolis, 7; Toledo, 3.
Milwaukee, 3; Minneapolis, 2.

SOUTHERN ASSOCIATION.

	W.	L.	P.C.		W.	L.	P.C.
Nashville	70	41	.631	Birmingham	60	54	.526
N. Orleans	62	47	.564	Memphis	44	69	.478
Chattanooga	61	45	.553	Little Rock	40	71	.449
Atlanta	60	52	.536	Mobile	39	72	.419

YESTERDAY'S RESULTS.

Birmingham, 3; Atlanta, 0.
Memphis-Chattanooga, 2 (11 innings.)
New Orleans, 6; Mobile, 4.
Little Rock, 3; Nashville, 1.

WESTERN LEAGUE.

	W.	L.	P.C.		W.	L.	P.C.
Omaha	70	41	.631	Denver	57	57	.500
Lincoln	69	47	.595	Topeka	50	58	.463
Wichita	67	47	.588	Sioux City	46	66	.411
Sioux City	44	44	.500	St. Joseph	34	81	.296

YESTERDAY'S RESULTS.

St. Joseph, 8; Des Moines, 2.
Sioux City, 2; Topeka, 1.
Omaha, 12; Wichita, 8.
Denver-Lincoln, postponed.

NORTHWESTERN LEAGUE.

	W.	L.	P.C.		W.	L.	P.C.
Spokane	71	47	.602	Vancouver	57	61	.483
Butte	67	49	.578	Tacoma	52	64	.448
Seattle	63	52	.548	Great Falls	54	65	.412

YESTERDAY'S RESULTS.

Seattle, 5; Spokane, 0.
Tacoma, 2; Butte, 1.
Vancouver-Great Falls, rain.

HOT DEBATE.

The Professional Chauffeurs Association of California, at their regular smoker Thursday evening July 27, will have a lively no-decision debate on the relative merits of the six-cylinder motor, versus the eight. Mr. George W. Jimenez and Mr. Paul Hinkley, of the Arnold Sales Company, will uphold the six, while Mr. B. S. Bryer, of the Don Lee Company, will uphold the eight.

COAST PITCHERS' AVERAGES.

Name—	Innings.	R.	H.	S.O.	B.B.	H.B.	W.P.	W.	L.	P.c.
Noyes, Portland	178	86	163	108	69	3	3	14	7	.667
Ryan, Los Angeles	194 1-3	67	156	98	52	12	1	14	7	.667
Cooper, Salt Lake	202 2-3	91	178	97	71	5	5	14	7	.667
Kahler, Los Angeles	36	21	38	12	13	1	0	2	1	.667
Fittery, Salt Lake	216 1-3	101	211	118	72	11	1	13	8	.619
Thomas, Vernon	150	59	115	54	41	3	1	11	6	.647
Martin, Oakland	126 2-3	44	111	67	35	4	3	10	6	.625
Crandall, Oakland	139 2-3	59	132	72	39	3	3	9	5	.600
Baum, San Francisco	156	57	283	64	41	6	1	13	8	.619
Scoggins, Los Angeles	114 2-3	52	111	54	35	2	3	9	6	.600
Mitchell, Vernon	35 1-3	15	33	12	18	0	0	3	2	.600
Couch, San Francisco	206	83	201	43	77	7	2	13	9	.591
Horstman, Los Angeles	140 2-3	61	129	69	51	5	3	10	7	.588
Wolfe, Vernon	94 1-3	45	95	29	35	5	1	7	5	.583
Arellanes, Vernon	115 1-3	49	119	44	30	6	3	7	5	.583
Pierce, Salt Lake	120	48	120	48	36	0	2	7	5	.583
Hagerman, Portland	48	28	53	16	25	0	3	4	3	.571
Perritt, San Francisco	82	25	82	29	31	1	1	5	4	.556
Hall, Portland	150	67	168	90	79	2	3	11	9	.550
Steen, San Francisco	153 1-3	66	158	69	51	6	3	12	10	.545
Kelly, Portland	110 2-3	57	109	51	44	6	1	7	6	.538
Standridge, Los Angeles	140 2-3	68	139	48	61	3	3	7	6	.538
E. Johnson, Vernon	137 2-3	62	125	72	41	5	4	8	7	.471
Brown, Los Angeles	124 2-3	62	135	72	41	3	1	8	7	.471
Quinn, Vernon	155 2-3	88	157	70	49	7	3	7	8	.467
Houck, Portland	203	92	184	79	66	6	6	9	12	.429
Prough, Salt Lake	87 1-3	37	82	31	32	5	4	7	9	.412
Nee, Vernon	87 1-3	41	87	32	35	4	2	7	10	.412
Hughes, Salt Lake	160 1-3	84	168	71	74	0	4	7	10	.412
G. Johnson, Vernon	160 2-3	79	175	75	64	6	3	8	15	.348
Oldham, San Francisco	168 2-3	70	180	69	55	1	7	8	15	.348
Rahel, Los Angeles	145 2-3	84	124	45	69	6	3	5	8	.385
Fanning, San Francisco	71 1-3	37	67	33	27	0	2	3	5	.375
Erickson, San Francisco	118 2-3	53	90	38	68	3	4	4	9	.308
Klawitter, Salt Lake	145 2-3	84	155	74	72	4	2	5	11	.312
Decamerie, Vernon	123 2-3	58	90	38	68	3	4	3	9	.308
Boyd, Portland	202	95	202	48	68	6	6	8	19	.296
Sims, Oakland	35	23	47	9	4	0	0	0	3	.250
Hartman, Portland	17	8	17	4	4	0	0	0	0	.000
Klein, Oakland	4 1-3	5	9	1	3	0	0	0	1	.000
Williams, Portland	11	4	9	5	1	0	0	0	1	.000
Lush, Portland	33	17	50	13	6	0	1	0	4	.000

A Real Question.

CAN MATHEWSON MANAGE THE REDS SUCCESSFULLY?

Great Master Undoubtedly is One of the Braniest Men in Baseball, but that Does not Necessarily Mean He will be a Success as a Mana ger — Others Have Failed There Before Now.

BY HARRY A. WILLIAMS.

ED WALSH recently announced that he hoped to secure a berth as an umpire in the American League. This was sad and depressing in the extreme, but not so sad and depressing as the acceptance by Christy Mathewson of the management of the Cincinnati Reds.

How the mighty have fallen! No iconoclast could do more in smashing a popular idol to smithereens.

Walsh probably will not become an umpire. His best friends, preferring to cherish his memory as the king of spitballers, have advised him not to don the livery of the umps. They cannot bear the thought of the erstwhile idol exposing himself to the ribald and raucous hoots.

They have the right idea. Ed wouldn't be inside a blue blouse three days before the two-bit patrons, who once made pilgrimages to his shrine, would be yelling "bum," "robber," "crook," "cheese" and indulging in other pleasantries.

The chances are that Walsh will reconsider and not become an umpire. He doesn't need to for financial reasons, because not only has he made a fair fortune at baseball, but there will be a check awaiting him at the White Sox park as long as he cares to call and collect the same, it is said.

It may be that Walsh will object to being made a pensioner, and seek some position where he can exercise his baseball knowledge and talents. However, he will never become an umpire if he accepts the advice of his friends and well-wishers.

There is little doubt that the New York Giants would have pensioned Mathewson for the rest of his natural life, or longer, but Big Six preferred to rush in where others have failed. While admiring his nerve, we hate to think of Matty as manager of the Reds.

In a baseball sense, Cincinnati probably contains more knockers to the square yard than any city in the country, with the possible exception of Los Angeles. The original anvil chorus was organized in the Cincinnati right field bleachers. Also, that was the birthplace of the Society of Sledge Hammer Slingers, likewise the knockers' korus.

If Matty can perform the miraculous and make the Reds win, well and good. But if the Reds lose, as in the past, under his management, he will become common clay in the estimation of the Cincy fans. Those of us far away will continue to remmeber and revere him as "Big Six," one of the greatest of his kind, but he will not have much standing in the home town of his adoption. One can but shudder for Matty. And these shudders are justified.

He may make good where all others have failed, yet there is something so radically wrong with the "Cincinnati system" that one hardly dares hope. Too many bosses is said to be the main ailment. According to current report the club owner has entirely too much to say, while several of the directors insist on taking a hand in running the club when they have nothing else to occupy their time, with the result that the manager is little more than a figurehead. History shows that no club owner or director ever made a success of managing a ball club. Of course, these reports may be unfounded, but the fact stands out that there has long been something the matter with the "Cincinnati system." The club has turned loose enough good players to form an all-star team, while it is no uncommon thing for an athlete to fail with the Reds and later bloom as a star with some other club.

Kelly failed to satisfy the owners of the Reds as manager, and so did Hanlon, Ganzel, Griffith, O'Day, Tinker, and Herzog. Some of these, had they been given a longer tenure, doubtless would have succeeded, as some of the others had before and others did later in different surroundings.

Matty is purely an experiment as a manager. Unquestionably one of the brainiest players that ever fitted a cap to his head, it remains to be seen whether he had the qualities which make for successful leadership on the diamond—qualities just a little different from those required in other departments of human endeavor.

Mathewson is a great checker player. Russia has produced many great chess players, and by the same token military leaders of ability. Of the two games, checkers is the less complicated, yet they require the same qualities of mind and concentration in a comparable degree. Still, on the baseball diamond things move and transpire with greater rapidity than on the battlefield or the checkerboard, and Matty's "checker mind," while it might have fitted him to direct military maneuvers, may not be potent to meet the volatile, kaleidoscopic, shifting problems of the diamond, which call for hair-trigger decisions rather than deliberative thought and careful analysis.

The fact that Mathewson was without a peer as a pitcher does not insure his success as a manager; neither does it necessarily militate against it. Some great players have failed utterly as managers, as witness the lamentable attempts of Lajoie and Chase. At the same time we can name three other great players who made good as leaders and won more than their share of pennants, to-wit: Chance, McGraw and Jennings. Then, on the other hand, are Mack, Stallings and Moran, mediocre as players, but great as leaders. All of which merely goes to prove that you never can tell.

* * *

Salt Lake, fresh from having won nine out of the last thirteen games, will arrive here today for the purpose of combatting the Angels. It is believed that Blankenship will be able to show more good pitching than when he was here the last time. The improvement in Bill Piercy's work has been especially noteworthy, and some are beginning to wonder if New York did not act hastily in turning him back. Any guy who can pitch a one-hit game in Salt Lake ought to let all opposing big league clubs down without the suspicion of a hit. The addition of Dick Bayless, former Vernon captain, has done much to strengthen the Bees.

* * *

In anticipation of today's game Chance had the athletes get out yesterday morning and chase themselves around the inside of the park. He, with all others, was far from satisfied with their showing last week. Bradley W. Hogg is today's entry, and he will be entered regardless of the temperature, it is said. Hogg pitched a three-hit game against Oakland last week, and it will be recalled that the Oaks were slugging nearly everybody else along about that time.

* * *

Del Howard departed last night for Oakland to see what more can be done to the team. While far from satisfied with it, if it wins a few more games he may be tempted to let it stand as now constituted.

* * *

Charley Hall, purchased from the St. Louis Cards, will arrive here Saturday, according to a wire received by Powers and Chance. Hall was the best pitcher in the American Association last season, and there is no reason to believe that he has "gone back" in the meantime. While with the Boston Red Sox Hall was used a great deal as a "pinch pitcher," and saved many a game by his cool work in a crisis. St. Louis has employed him in the same capacity. Out here he will take his regular turn in the box, and this should improve his work.

Chance is still working on the Schulz deal, and expects to land the player. Two other athletes of major league experience probably will be added a little later if the other clubs get to crowding the Angels too close.

NORTHERN MEN ABSENT.

The Southern California tennis tournament to be staged at Long Beach beginning next Monday may be played off without Bay City entries for a number of years. The San Francisco tennis sharks are scattered all over. Roberts, Johnson, Griffin and others are in the East while others are in Portland playing for the Oregon State championship.

CALIFORNIANS WIN LAURELS.

[DIRECT WIRE—EXCLUSIVE DISPATCH.]

PORTLAND (Or.) July 25.—While Californians are winning more tennis laurels on the Longwood courts at Boston, other and younger Californians are continuing to have as easy times in matches played here at the Oregon State tennis tournament. Miss Harriet Pomeroy of San Francisco and Irving Karsky tonight are the only Orange State tennis players entered here who are weeping and bemoaning the fact that they are losers, and to northerners. The south was victorious in more than one battle today, but Karsky was another out-of-town "unknown" sacrificed on the altar of the north, Rev. L. K. Richardson, former State champion, taking his measure in easy style.

Clyde Curley, the fastest San Franciscan playing here this year, is perhaps the most feared of all southern entrants. He moved upward by smothering H. E. Rundell of Portland, 6-1, 6-1 style. It appears tonight that young Curley will be runner up if not the title holder this year. Allyn Barber, another Californian, came through with flying colors, defeating W. L. McDougal, Salem, Or., 6-2, 6-3.

Griffin Stars.

(Continued from First Page.)

service games and scored sixteen services aces.

The summary:

Longwood singles, third round: W. M. Washburn, New York, defeated M. G. S. Rao, Cambridge, 6-3, 6-3, 6-2.

G. C. Caner, Philadelphia, defeated J. B. Fenno, Jr., Boston, 6-1, 6-0, 6-1.

W. M. Johnston, San Francisco, defeated E. E. Dennison, Portland, Me., 6-3, 6-3, 6-2.

C. J. Griffin, San Francisco, defeated T. R. Pell, New York, 6-1, 6-1, 9-7.

R. N. Dana, Providence, defeated Ward Dawson, San Francisco, 4-6, 4-6, 6-1, 8-6, 6-2.

I. Kumagae, Tokio, defeated M. A. Conant, Boston, 6-2, 6-2, 6-0.

E. P. Larned, Bernardsville, N. J., defeated K. S. Pfaffmann, Boston, 4-6, 7-5, 6-3, 7-5.

Roland Roberts, San Francisco, defeated A. N. Reggio, Boston, 6-3, 6-3, 6-3.

J. J. Armstrong, Philadelphia, defeated W. F. McElroy, Pittsburgh, 6-0, 1-6, 6-3, 6-2.

I. C. Wright, Boston, defeated H. Mikami, Tokio, 6-1, 6-3, 6-4.

Eastern doubles, first round: T. R. Pell, New York, and R. Norris Williams II, Boston, defeated K. S. Pfaffmann, Boston, and William Crocker, Boston, 6-2, 6-1, 6-0.

Eastern doubles—Second round: T. B. Plimpton and A. C. Butter, Boston, defeated W. D. Bourne and Harold Swain, New York, 6-4, 6-2, 6-2.

F. S. Garland, W. S. McElroy, Pittsburgh, defeated H. B. Shaw, Robert Means, Boston, 6-3, 6-2, 6-4.

W. F. Johnson, J. J. Armstrong, Philadelphia, defeated William Rand, III, New York, and G. C. Caner, Philadelphia, 6-3, 6-4, 3-6, 6-3.

F. C. Inman, New York and E. P. Larned, Bernardsville, N. J., defeated Craig Biddle, Philadelphia and H. A. Mackinney, Providence, 7-5, 2-6, 6-3, 7-5.

D. M. Church, New York and W. E. Davis, San Francisco, defeated H. W. Niles and G. P. Gardner, Jr., Boston, 6-3, 2-6, 5-7, 6-4, 6-3.

GOOD FISHING.

SAN DIEGO, July 25.—Fishing in the vicinity of Coronado Islands is reported excellent, and many fishing parties are enjoying the sport. Manager W. D. Church of the Hotel St. James and a party of guests returned yesterday with a catch of sixty-five yellowtail, baracuda and bass landed with light tackle. A number of other fishing parties comprised of St. James guests expect to try their luck this week.

KILBANE TO BOX.

[BY DIRECT WIRE—EXCLUSIVE DISPATCH.]

CLEVELAND (O.) July 25.—Johnny Kilbane, featherweight champion, will meet Challenger George Chaney of Baltimore at Cedar Point, Labor Day, to decide the featherweight championship. The match will go fifteen rounds to a decision. Kilbane's

Business Page: Money, Stocks and Bonds—Current Trade—Local Produce Market.

...By GALE

...DAGOGUES
...FISHING HONORS.
...ORRESPONDENCE.]

...sidering the weather, for those ... storms on the desert have ... is what is warm weather for ... Valley, and at such a time the ... trout hunt the cool and shady ... treats of the lakes, according to ... Knight. Knight says that the fish... ing will be just as good later in ... summer as it was in the spring, ... then the days will get shorter ... the fish must feed while it is ... Limit catches of ... trout were taken out of the ... by J. S. Jonas of San Bern... and Benjamin Kaplam of Los ... geles. Luck was with them from ... start, and it did not take them ... to get all that the law allows. ... work of taking the young trout ... the hatchery here and placing ... in the streams of this section is ... ing rapidly completed. Trucks ... used in taking the cans of fish ... the headwaters of the streams, ... they are "planted."

...N IS SEEN
...ER, BUT ESCAPES.
...RRESPONDENCE.]

...at the foot of the Sturtevant ... He passed within a few feet of ... Hunt in his automobile. The ... rapidly scampered up the trail.

LUDY LEAVES TODAY.

Ludy Langer will leave Los ...geles today for the East, where ... will compete in the national ... yard championship swim for the ... Angeles Athletic Club.

LEVY'S TAVERN
—that famous
Colored Orchestra
Will Bring You New Delights of Dancing
Best Floor in Southern California.
Table d'Hote Dinner $1—Every Evening—$1
Best road—South on Main to 108th Street.

Men's Bootery
209 West 5th St.
Opposite Hotel Alexandria

$1735 HERE VV... Oakland...
HAWLEY, KING & C...

"Safe-Tea First"
Guest... ...ad con... ...u serve
Tea

Stocks and Bonds.

DULLNESS IN TRADING INFLUENCED BY STEEL.

Market Movements Mainly Downward, with Some Betterments Due to Short Coverings in the Final Hours. Miscellaneous Issues Generally Suffer Slump — Bonds Irregular, with Heavy Offerings.

[BY A. P. NIGHT WIRE.]

NEW YORK, July 25.—Trading in today's dull and contracted market was influenced to an extent by the course of United States Steel. Steel's initial session was at a slight advance followed by a full point decline before mid-day but the final price left off unchanged.

It was a foregone conclusion that earnings would surpass all former records, but the total of $21,348, a gain of $20,412,424 over the preceding quarter, was in excess of most favorable estimates.

Developments elsewhere in the stock list were mainly downward, with some betterment due to short covering in the final hour. United States Industrial Alcohol was again under pressure, declining more than 3 points before supporting orders effected almost complete recovery.

Rails were again disposed to yield on slight offerings with minor recessions in equipments, Mexicans, shippings and metals.

Miscellaneous shares were mostly off, the few exceptions including Utah Copper Company, Republic Steel, Distillers Securities and American Hide & Leather, preferred, the latter despite its strength from a 5 per cent. dividend, the first return to shareholders in more than ten years.

Especially the international issues were adversely affected by developments in the British political and domestic labor conditions, while Pacific, Louisville & Nashville and Erie first preferred were reactionary, and "Nickel Plate" was pushed from the limelight, forfeited more of last month's advance.

Total sales of stocks amounted to 1,000,000 shares.

Bonds were steady at the outset but further heavy offerings of war issues caused later irregularity. Total sales, par value, $2,520,000.

United States bonds were unchanged on call.

COMPARISON OF SALES.

[BY DIRECT WIRE—EXCLUSIVE DISPATCH.]

NEW YORK BUREAU OF THE TIMES, July 25.—Following is comparison of today's stock and bond sales:

COMPARISON OF BOND SALES.

Total sales, July 25, 1916	$ 2,641,000
Same day of week last year	2,963,000
From January 3 to date	580,232,000
Same period in 1915	425,370,000

COMPARISON OF STOCK SALES.

Total sales, July 25, 1916	350,150 shares
Same day of week last year	329,114 shares
From January 3 to date	99,351,924 shares
Same period in 1915	75,069,456 shares

MONEY MARKET AT HOME AND ABROAD.

[BY A. P. NIGHT WIRE.]

NEW YORK, July 25.—Mercantile paper, 4. Sterling: Sixty-day bills, 4.71½; demand, 4.75 13-16; cables, 4.76 7-16. Bar silver, 62¾. Mexican dollars, 48¼. Government bonds steady; railroad bonds steady. Time loans steady; sixty days, 3¼@3¾; ninety days, 3¾@4; six months, 4@4¼. Call money steady; high, 2½; low, 2; ruling rate, 2½; last loan, 2¾; closing bid, 2; offered at 2¼.

LONDON MONEY MARKET.

[BY ATLANTIC CABLE AND A. P.]

LONDON, July 25.—Bar silver, 29 15-16d per ounce.

DRAFTS AND SILVER.

[BY A. P. NIGHT WIRE.]

SAN FRANCISCO, July 25.—Mexican dollars, 49¼; drafts, sight, 5; drafts, telegraph, 2.

STOCK QUOTATIONS IN NEW YORK.

[Furnished by Logan & Bryan, Members New York and Boston Stock Exchanges, Van Nuys Building, Los Angeles.]

NEW YORK, July 25.—Following were the closing bid, and high and low quotations:

	Close			
	Bid.	High.	Low.	Bid.
Alaska Gold	15	15¼	15	15¼
Allis-Chalmers	23½	24	23½	24
Allis-Chalmers, pfd.	74¾	75	73	74¾
Amalgamated Copper	68¼	68¾	67¾	68¼
American Agricultural	56	56	56	56
American Beet Sugar	97	97	97	97
American Can	58¼	58¾	57¾	58¼
American Can, pfd.	111	111	111	111
American Car & Foundry	141	141	141	141
American Cotton Oil	58	58	58	58
American Hide & Leather, pfd.	118	119	118	119
American Ice Securities	64¾	64¾	64¾	64¾
American Linseed	90	90	90	90
American Locomotive	44¾	45	44¾	44¾
American Smelting & Refining	104	104	103	103
American Sugar Refining	118	118	118	118
American Tel. & Tel.	124¾	124¾	124¾	124¾
American Tobacco	284	284	284	284
American Woolen	104	104	102	102
Anaconda Copper	34¾	34¾	34¾	34¾
Atchison	104¾	104¾	104¾	104¾
Atlantic Coast Line	118	118	118	118
Baldwin Locomotive	74¾	74¾	74¾	74¾
Baltimore & Ohio	89	89	89	89
Bethlehem Steel, B	148	148	148	145
Brooklyn Rapid Transit	89	89	89	89
California Petroleum	22	22	22	22
California Petroleum, pfd.	44	44	44	44
Canadian Pacific	174	174	174	174
Central Leather	104	104	102	102
Central Leather, pfd.	104	104	104	104
Chesapeake & Ohio	61	61	61	61
Chicago & Northwestern	94¾	94¾	94¾	94¾
Chicago, Mil. & St. Paul	89¾	89¾	89¾	89¾
Chicago, Rock Island & Pacific	24¾	24¾	24¾	24¾
Chicago, Rock Island & Pacific, pfd.	54¾	54¾	54¾	54¾
Colorado Fuel & Iron	37¾	38	37¾	37¾
Colorado Southern	34¾	34¾	34¾	34¾
Colorado Southern, 1st pfd.	67¾	67¾	67¾	67¾
Colorado Southern, 2d pfd.	53¾	53¾	53¾	53¾
Consolidated Gas	132¾	132¾	132¾	132¾
Corn Products	10¾	10¾	10¾	10¾
Crucible Steel	67¾	68¾	67¾	68¾
Cuba Cane Sugar	45	45	45	45
Cuba Cane Sugar, pfd.	104	104	104	104
Cuba Tobacco	44	44	44	44
Delaware & Hudson	149	149	149	149
Delaware, Lackawanna & Western	116	116	116	116
Denver & Rio Grande	15	15	15	15
Denver & Rio Grande, pfd.	34	34	34	34
Distillers Securities	44	44	44	44
Erie	29¾	29¾	29¾	29¾
Erie, 1st pfd.	44	44	44	44
Erie, 2d pfd.	34	34	34	34
General Electric	148	148	148	145
Great Northern, pfd.	118	118	118	118
Great Northern Ore	44	44	44	44
Gulf States Steel	74	74	74	74
Illinois Central	104	104	104	104
Interborough-Metropolitan	17¾	17¾	17¾	17¾
Interborough-Metropolitan, pfd.	68	68	68	68
International Harvester	114	114	114	114
International Mercantile Marine	24¾	24¾	24¾	24¾
International Mercantile Marine, pfd.	104	104	104	104
International Nickel	34¾	34¾	34¾	34¾
Iowa Central	24	24	24	24
Kansas City Southern	24	24	24	24
Kansas City Southern, pfd.	54	54	54	54
Lehigh Valley	84	84	84	84
Louisville & Nashville	124	124	124	124
Maxwell Motor	44¾	44¾	44¾	44¾
Maxwell Motor, 1st pfd.	84	84	84	84
Maxwell Motor, 2d pfd.	74	74	74	74
Miami Copper	34¾	34¾	34¾	34¾
Michigan Central	64	64	64	64
Minneapolis & St. Louis	24	24	24	24
Minneapolis, St. P. & S. Ste. M.	134	134	134	134
Missouri, Kansas & Texas	24¾	24¾	24¾	24¾
Missouri, Kansas & Texas, pfd.	44¾	44¾	44¾	44¾
Missouri Pacific	34¾	34¾	34¾	34¾
National Biscuit	124	124	124	124
National Biscuit, pfd.	124	124	124	124
National Conduit & Cable	64	64	64	64
National Enameling & Stamping	44¾	44¾	44¾	44¾
National Lead	64¾	64¾	64¾	64¾
National Lead, pfd.	114	114	114	114
New York Central	104¾	104¾	104¾	104¾
New York, Chicago & St. Louis	34	34	34	34
New York, Chicago & St. Louis, 1st pfd.	74	74	74	74
New York, Chicago & St. Louis, 2d pfd.	64	64	64	64
New York, New Haven & Hartford	74¾	74¾	74¾	74¾
New York, Ontario & Western	44	44	44	44
Norfolk & Western	114	114	114	114
Northern Pacific	104¾	104¾	104¾	104¾
Pacific Mail	24	24	24	24
Pennsylvania	54¾	54¾	54¾	54¾
Pittsburgh Coal	34	34	34	34
Pittsburgh Coal, pfd.	94	94	94	94
Pressed Steel Car	74	74	74	74
Pullman	164	164	164	164
Ray Consolidated	24¾	24¾	24¾	24¾
Reading	164	164	164	164
Republic Iron & Steel	74¾	74¾	74¾	74¾
Republic Iron & Steel, pfd.	114	114	114	114
Rock Island Co.	24¾	24¾	24¾	24¾
Rock Island Co., pfd.	44	44	44	44
Southern Pacific	94¾	94¾	94¾	94¾
Southern Railway	24¾	24¾	24¾	24¾
Southern Railway, pfd.	74	74	74	74
Studebaker	124¾	124¾	124¾	124¾
Tennessee Copper	34	34	34	34
Texas & Pacific	24	24	24	24
Third Avenue	44	44	44	44
Twin City Rapid Transit	104	104	104	104
Union Pacific	134¾	134¾	134¾	134¾
Union Pacific, pfd.	84	84	84	84
United Fruit	134	134	134	134
United States Industrial Alcohol	114	114	114	114
United States Rubber	54¾	54¾	54¾	54¾
United States Rubber, 1st pfd.	104¾	104¾	104¾	104¾
United States Rubber, 2d pfd.	94	94	94	94
United States Steel	114¾	115¾	114¾	115¾
United States Steel, pfd.	124	124	124	124
Utah Copper	74¾	74¾	74¾	74¾
Utah Securities	44	44	44	44
Virginia-Carolina Chemical	44	44	44	44
Virginia-Carolina Chemical, pfd.	104	104	104	104
Wabash	24	24	24	24
Wabash, pfd. "A"	44	44	44	44
Wabash, pfd. "B"	24	24	24	24
Western Union	104	104	104	104
Westinghouse Electric	74¾	74¾	74¾	74¾
Westinghouse Electric, pfd.	114	114	114	114
Wheeling & Lake Erie	44	44	44	44
Wheeling & Lake Erie, 2d pfd.	44	44	44	44
Wheeling & Lake Erie, 3d pfd.	44	44	44	44
Willys-Overland	24¾	24¾	24¾	24¾
Willys-Overland, pfd.	84	84	84	84
Wisconsin Central	44	44	44	44
Woolworth, pfd.	124	124	124	124
Total sales of stocks—1,000,000 shares.				
Total sales of bonds—$2,520,000.				

RANGE OF STOCK PRICES IN BOSTON.

[Furnished by Logan & Bryan, Members New York and Boston Stock Exchanges, Van Nuys Building, Los Angeles.]

BOSTON, July 25.—Following are closing quotations:

	Close			Close	
	Bid.	Ask.		Bid.	Ask.
Adventure	3¼	3¾	Majestic	65	70
Ahmeek	54	55	MacKaye	30	40
Allouez	60	60	Mex. Metals	30	31
Arcadian	2	2½	Miami	14½	15
Arn. Pref.	1½	2	Michigan	2½	3
Do. pfd.	13	13½	Mck. Dar.	65	60
Atl.	8	8½	Nat. Lead	65	66
Bonanza	1	1½	Nev. Cons.	16½	17
Bingham	20	21	Niagara	20	20½
Boston & Corbin	2½	2¾	N. Butte	20	20½
Butte & Balaklava	10	10½	New Dom.	1 1-16	1⅛
Bonanza	1	1½	Nipissing	8	8½
Bonnie	60	90	Ohio	10	15
Balmoral	28	30	Alaska	80	90
Blue Bell	1	1½	Bingham	1	1½
Bohemia	1¼	1½	Cortez	40	80
Butte & N.	50	70	Gold Mtn.	1	2
Butte & L.	64	70	J. Verde	1¼	1½
Butte & S.	67¾	68	Oilway	62	65
Calaveras	4	4½	Old Colony	60	65
Cal. & A.	60	80	Old Colony, pfd.	1½	3
Cal. & Corbin	2	3	Old Dominion	1	1¼
Cal. & H.	515	525	Onondaga	1	1¼
Canada	1¼	1½	Osceola	90	91
Centennial	14½	14¾	Pond Creek	1¼	1½
Chief Cons.	7	8	Quincy	80	82
Chino	41¾	42	Ray Cons.	22¾	23¼
Cons. Ariz.	9	10	Pilot	11	12
Copper R.	67¼	67¾	Ray Hero.	3¾	3¾
Crown Res.	46	46	Santa Fe	2	2½
Daly West	24	24½	Shannon	9	9½
Davis Daly	1¼	1½	Shattuck	27	28
E. Butte	11¾	11¾	Stewart	30	32
First Nat.	7	8	St. Mary	73	73
Franklin	6¾	7	Sup. & B.	4	4¼
G. & S. Y.	1¼	1½	Sup. & P.	12¾	13¼
Gadsden	1	1½	Sup. Cop.	17¾	18
G. C. Mines	5	5¾	S. W. Miami	2	2¾
Granby	46	46	Tamarack	60	61
Copper M.	2¾	2¾	Trinity	4¾	5
Grasshopper	25	27	Tuolumne	25	27
Hancock Cop.	45	50	Utah Cons.	15¾	16
Gld. Cons.	85	90	Utah Cop.	74¾	75
Howe Sd.	30	31	Utah Metal	3	3¼
Hurricane	20	25	U. S. M. & S.	50	60
Hollinger	23	23½	Do. pfd.	50	60
Houghton	1¼	1½	Do. 1st pfd.	50	60
Id. Creek	44	45	Un. Frui.	156	156¾
Indiana	3	3½	Un. Verde	54	55
Inspiration	49	49½	Blue Mach.	54	54½
Isle Royale	25	25½	Do. pfd.	29¾	30
Kerr Lake	4¼	4¾	Victoria	3¾	3¾
Lake Cop.	17	17½	Winona	4¼	4¾
La Rose	60	64	Wolverine	44	46
La Salle	3¾	3¾	Wyandotte	1¼	1⅝
Lamson Val.	1	1¼	Yukon	2¾	3
Mass. Cop.	12¼	12¾	Zenith	1¼	1½
Mass. Gas	80	81	New Cor.	12¾	13
			Profit	75	100

NEW YORK GENERAL MARKETS.

[BY A. P. NIGHT WIRE.]

NEW YORK, July 25.—Wheat, spot, weak. Oats, spot, quiet. Hay quiet. Hops quiet. Hides steady. Wool steady.

Don't Procrastinate.
Telephone your Sunday ads. to The Times Friday or early Saturday.

FINANCIAL.

OFFICE OF THE TIMES, Los Angeles, July 26, 1916.

Bank clearings yesterday were $3,146,940.99, an increase of $405,501.83, compared with the corresponding day last year.

	1916.	1915.	1914.
Monday	$2,804,771.60	$2,734,527.42	$2,298,027.78
Tuesday	3,146,940.99	2,745,439.11	2,604,687.37

Higher.

BIG JIM ADVANCES ON LOCAL EXCHANGE

BROADER INQUIRY FOR OTHER OATMAN ISSUES.

Capital Stock of Ivanhoe to be Raised—Keating to Have Charge of Property—Lighter Trading in Oil List—Union Gains Strength. Tom Reed Slightly Stronger.

Higher prices were the order of the day in the mining list at Tuesday's session of the Los Angeles Stock Exchange. Big Jim, as usual, led the advances and a total gain of 2½ points was chalked up before the meeting was brought to a close. In all, almost 4000 shares changed hands and there were more orders to buy than stock was offered. Ivanhoe was also up a couple of points and a total of 32,000 shares were transferred at prices ranging from 6¾, on opening transactions, to 8½, management has just announced that the capital stock of the corporation will be shortly raised to 1,500,000 shares, an increase of 500,000 shares. Although the company has 100,000 shares still in the treasury and has no liabilities outside of current monthly bills, the management deems it wise to prepare for future eventualities. A. G. Keating, the well-known superintendent of Big Jim, will have entire charge of the work on Ivanhoe from now on, and there is no reason to doubt that he will make just as big a success out of Ivanhoe as he did with Big Jim. The buying public seems to think so, at any rate, and the last few days has witnessed a steady demand for the stock at better flures. Tom Reed was slightly stronger at 1.59 and there was more or less trading in Carter, Gilt Edge, Goldwyn and Mining. In the oil list Union was up an eighth and there was more inquiry for Amalgamated at 86.00. Industrials were quiet and uninteresting, although Los Angeles Investment registered a gain of half a point.

LOCAL CLOSING STOCK QUOTATIONS.

(As posted at the Los Angeles Stock Exchange, by Hallman Bonbright & Co.)

BANK LIST.

	Bid.	Asked.
Citizens' National	$350.00	$350.00
Farmers' & Merchants' Nat.	300.00	
First National	455.00	
Home Sav. Bank, T. & A. Sav.	140.00	
Home Sav. Bank, C. P. L. A.	140.00	
Merchants' National	300.00	375.00
National Bank of Cal.		240.00

BOND LIST.

(With Accrued Interest.)

	Bid.	Asked.
American Petroleum Co.	90	
Associated Oil	101¼	
California Pacific Ry.	91	
Corona Power & W. Co.	93	
Home Telephone Co.	90	
Home Telephone Co.	93½	
Los Angeles Gas, 1st Refg.	90	94¾
L. A. Pac. Ln. Con. Mtge.	90	92¼
L. A. R.R. Corp.	97	
Pacific Electric R.R.	92½	97
Pacific Light & Power Co.		97
Pacific T. & T. Co.	94¾	
Pasadena Consol. T. & T. Co.	90	
Prod. Transportation Co.	90¾	102
Redondo Ry. & Nav. Co.	100	102½
Traders' Oil Co.	90	
Union Oil Co.	90	90½
Union Oil Co.	90	
Twin City R. & P. Co.	70	
U. R. A. P. Co.	6	6
U. R. A. L. Co.	70	
U. S. Reduction & Refg. Co.	90	
Union Pacific T. & T. Co.	75	

INDUSTRIAL LIST.

	Bid.	Asked.
California Hospital	$ 60.00	75.00
Consolidated Realty Co.	50.00	
Hamburger Bonding Co.	93.00	
Home Telephone, pfd.	91.00	91.00
Home Telephone com.	39.75	
L. A. Athletic Club	90.00	
L. A. Brewing Co.	100.00	
L. A. Investment Co.		81½
Occidental Life Ins. Co.	125.00	
Pac. Mut. Life Ins. Co.	495.00	517.00
Pac. Finance Corp.	85.00	88.00
San Diego Home T. & T. Co.		2.00
U. S. Realty & Imp. Co., pfd.	105.00	
So. Cal. Edison com.	90.00	90.00
San Pedro Co.		1.00
Union Oil Co.	154.50	
U. S. L. D. T. & T. Co. pfd.	31.00	37.50

MINING LIST.

	Bid.	Asked.
Arizona Tom Reed	$ .12½	$ .13
Big Jim Gold Mining Co.	.03	.05
Bloomfield Cons.	.03	.04
Carter Gold	.03	.04
Cons. Mines Co.	.02½	
Democrat Gold	.01	.02
Gilt Edge	.02½	.03
Gold Mines	.02½	.03
Gold Gulch	.02½	.02½
Ivanhoe Con. Mines Co.	.07½	.08¼
Gemma Consol.	.01	
Lucky Boy	.07½	.07½
Midway Mining Co.	.21	.25
Ontario	1.40	
Pictured Rock	.04½	
Rex Gold	.01	.02
Tom Reed	1.57	1.59
United Eastern	5.50	5.75
United Mines	.01	
United Northern	.05½	
Yellow Pine	1.50	1.60

OIL LIST.

	Bid.	Asked.
Amalgamated Oil	$ 85.00	$ 86.12½
Associated Oil	68.37½	
Central	.60	
Coso Oil Co.	.07	.10
Jade Oil Co.	.03	
National Petrle Oil Co.	.02½	
Occidental Pet. Co.	.03	.05
Olinda Land Co. (oil)	.03	.04
Rice Ranch Oil Co.	1.80	1.90
Traders' Oil Co.	24.50	25.00
Union	85.12½	85.50
Union, Provident Co.	.90	.95
United Oil Co.		.30
West Coast Oil, pfd.	117.50	
Western Union	70.00	75.00

SALES.

Morning session—

200 Big Jim	$ .84½
100 Do.	.85
1,000 Do., buyer 30 days	.80½
100 Do.	.86
400 Do.	.87
500 Do.	.88
2,000 Do.	.87½
2,000 Carter	$1.60
5,000 Gilt Edge	.02½
1,000 Do.	.02¾
1,000 Ivanhoe	.07½
4,000 Do.	.08
1,000 L. A. Investment	.81
500 Do.	.80
200 Tom Reed	1.60
24 Union Oil	85.00
1,400 Yellow Pine, cash	1.50

Afternoon session—

100 Big Jim	.87½
900 Do.	.88
500 Do., buyer 30 days	.87½
1,000 Gilt Edge	.02¾
2,000 Ivanhoe	.08
1,000 Do.	.08¼
7,000 Do.	.08¼
2,000 Do.	.08¾
1,000 Do., buyer 30 days	.08¼
297 L. A. Investment	.81
79 Union Provident	79.00

Informal—

32 Amalgamated Oil	86.00
2,000 Carter, buyer 30 days	.08¾
2,000 Do., buyer 30 days	.08¾
1,000 Gilt Edge	.02¾
1,000 Do.	.02¾
4,000 Pears	.12½
2,000 Do.	.08¾
100 Tom Reed	1.58
100 Do.	1.59
100 Big Jim	.87½
2,000 Ivanhoe	.08¼
1,000 Do.	.08¾
2,000 Do., buyer 30 days	.08¾
2,000 Midway Mining	.27

NEW YORK OIL STOCK QUOTATIONS.

[Furnished by R. F. Hutton & Co., Members New York Stock Exchange, 118 West Fourth street, Los Angeles.]

NEW YORK, July 25.—Closing quotations:

	Close			Close	
	Bid.	Ask.		Bid.	Ask.
Angle Am.	15	15½	Prairie P.	220	221
Atlantic	260	270	Solar	270	280
Borne S.	540	560	S. Pipe	192	194
Buckeye	92	94	S. P. Oil	535	545
Chrouch	345	360	S. W. P. P.	190	195
Colonial	69	75	S. Oil Ca.	268	272
Continental	320	328	S. Oil Ind.	560	566
Crescent	40	43	S. Oil Kan.	440	445
Cum'land	88	92	S. Oil Ky.	400	410
Eureka	200	210	S. Oil Neb.	595	600
Galena	178	180	S. Oil N. Y.	2,520	2,525
Do. pfd.	138	143	S. Oil N.	2,304	300
Ill. Pipe	170	172	S. Oil Ohio	580	590
Ind. Pipe	91	93	Swan & P.	95	105
Nat. Trans.	13	14	Union	85	87
N. Y. Trans.	195	205	Vacuum	270	275
Ohio Cities	86	100	Washton	39	40
Ohio Oil	278	281	Waters P.	12	12½
Prairie	258	265			

COMMERCIAL.

LOCAL PRODUCE MARKET.

Potato prices were again boosted yesterday and the best grade of local stock in consequence is commanding $2.35 a hundred with northern stuff selling for $2.30 to $2.40. A scarcity of locals and slow movement of the northern crop are the main reasons assigned for the advance. Red bag Shimas are now in the market at $2.60 a sack. Shima potatoes are always regarded as one of the best varieties produced in California and there is a ready sale for them at fancy values. The future condition of the potato market is expected to be guided by the outside demand. Although the California crop is rather small, that in other parts of the country is larger than normal. At the present time, there is a heavy call for California tubers from outside points, but once the other States have harvested their crops, demand for potatoes from this State will fall off, and the result should be easier values.

Several new varieties of plums came on the market yesterday. These were Hungarians at $2 a lug, Quincy at 80 to 85 cents per lug and Black Diamonds at $1.25 to $1.35. Other kinds are selling for the same prices and Burbanks have been wound up for this season. Loganberries have been marked off the list as there are few coming into the city that they are not worth quoting. Strawberries and blackberries are a trifle higher and raspberries have been advanced to 6 and 7 cents a basket. The last-named variety will be cleaned up in another two weeks.

Vegetable prices continue easy and the demand for most of the popular varieties has been exceptionally slack of late. Limas are dragging and the best grade of shipping stock is being offered freely yesterday at 2 to 3 cents per pound. Tomatoes are selling at the buyers' own price and bell peppers are very plentiful.

Butter eased off a little at Tuesday's session of the Produce Exchange, creamery extras selling at 25¼ cents a pound. Eggs were dull and there was no activity in the cheese list. According to Secretary Stanley, the receipts were 218 cases of eggs, 58,900 pounds of butter, 4640 pounds of cheese, 1620 sacks of potatoes, 2 sacks of beans, 74 sacks of sweet potatoes, 2010 boxes of apples, 131 boxes of plums, 7213 boxes of peaches, 1013 boxes of grapes, 523 boxes of pears and 16 boxes of green fruit.

HOME BUTTER AND EGG QUOTATIONS.

EGGS—Fresh ranch, case count, 28 candled, 30@32; San Joaquin Valley, case count, 22; northern fresh extras, f.o.b. San Francisco, 28.

BUTTER—Creamery extras, 25¼ per pound; firsts, 22½. The selling price to the trade is 4 cents higher than above quotations.

PRICES CURRENT.

CHEESE—California fresh, 16; Arizona fresh, 16; eastern daisies, 19½@20; eastern twins, 19½; Wisconsin longhorns, 20½; eastern cheddars, 20; Oregon triplets, 17½; Tillamooks, 18½; Oregon longhorns, 19; imported Swiss, 43; domestic Swiss, block, 26; wheel, 35; Edelweiss limburger, 22@23; Roquefort, 60; Sierra, 1.10; Canada cream, 90; German, breakfast, 1.00; cream brick, 22; Jack, 20.

CITRUS FRUIT—Oranges, Valencias, $3.25@3.50; lemons, 4.00; packed, 5.25@5.50; juice, 2.50; grapefruit, extra fancy, 3.00@3.50; fancy, 2.50@3.00; limas, 1.00 basket.

FRESH FRUIT—Apples, Yellow Newton Pippins, 1.75@2.00; Rome Beauties, 1.50@2.00; new White Astrachans, 1.35@1.50 box; Alexander, 1.25@1.50; Red Astrachans, 1.00@1.25 box; Gravenstein, 1.40@1.65; Skinner sedlings, 4-tier, 1.40@1.50; 4½-tier, 1.00@1.10; crabapples, 65@75 box; figs, brown, 50@60 box; one-layer blacks, 70@75 box; two-layer, 1.00@1.25 box; Calimyrna, 90@1.00 box; bananas, 4@4½ per lb.; cantaloupes, standard Yates, Paul Rose, 1.60@1.65; tip-tops, 1.50; Rocky Ford, 1.60@1.65; pineapples, large crates, $3.00; casabas, 2@3 lb; currants, 1.15@1.25 crate; grapes, Malagas, 6@7 lb.; Thompson seedless, 4@4½ lb.; Concords, 1.75@1.85 crate; Muscats, 7 lb.; nectarines, 1.25@1.50 lug; peaches, 1.50@1.60 lug; Bartlett pears, 1.75@2.00 box; 3@4 lb. pineapples, 7@8 lb.; plums, Satsumas, 60@75 lug; Hungarian, 2.00 lug; Kelsey, 70@90 lug; Quincy, 80@85 lug; Damson, 70@85 lug; Black Diamond, 1.25@1.35 lug; Wixom, 80@1.00 lug; French prunes, 60@75 lug; watermelons, 1@1½ lb.

BERRIES—Strawberries, 3@4 basket; blackberries, 2@3 basket; raspberries, 6@7 basket. Above quotations are for local trade only. Shipping stock prices are higher.

GREEN VEGETABLES — These quotations are for first-class shipping stock: Alligator pears, 6@8@9.00 doz.; artichokes, 50@75 doz.; beans, Kentucky wonder, 2@3½; wax, 3½@4; limas, 2@3; cabbage, 90@1.00 sack; Pt. L., red cabbage, 4 lb.; carrots, 30 doz.; 1.00 sack; northern cauliflower, 1.25@1.35 doz.; new celery, 50@90 doz.; green corn, 40@50 lug; 1.50@1.60 sack; cucumbers, 40@50 lug; green chile, 8@9; eggplant, 2@3 lb.; okra, 11@12½ lb.; onions, 17½@20 doz.; oyster plant, 40 doz.; leeks, 40@50 doz.; parsley, common, 25 doz.; 90 crate; chicory, 40 doz.; parsley, 20 doz.; escarole, 35@40 doz.; parsnips, 40 doz.; 1.00 sack; peas, Telephone, 4½@5½; local, 8@4; peppers, 8@9 lb.; bell peppers, 8@9; spinach, 20 doz.; mint, 40 doz.; radishes, 17½@20

Business Page: Eastern Citrus Markets—Grain—Mines—Produce Markets Abroad.

Grain.

SLUMP FOLLOWS NEW HIGH PRICE.

WHEAT DECLINES GREATER PART OF DAY IN CHICAGO.

Profit-taking on Big Scale Indulged in by Commission Houses, Which Have been Extremely Bullish of Late—Corn Shows Sympathetic Weakness.

[BY A. P. NIGHT WIRE.]

CHICAGO, July 25.—Notwithstanding that wheat at one time today touched the highest prices yet this season, the market during the greater part of the day was on the decline, influenced largely by cooler weather in the black-rust region and by assertions that for the present the damage had been discounted by the recent big advance in quotations. Weakness prevailed at the close, which was 2 to 2¾ net lower, with September 1.19¼ and December 1.23. Corn finished ⅛ off to ¼ up, oats down ¼@⅝ to ¼, and provisions varying from 20 decline to a rake of 5. It was a day of profit-taking on a big scale by commission houses that had been extremely bullish of late as to wheat, but decided to regard the advance as sufficient for the time being. Corn weakened with wheat but country houses and a few locals showed a desire for the December delivery and most of the strength displayed was in the futures, which closed ⅞ higher. Trading in oats was not heavy and the price trend followed the course of wheat. Firmness in live-hog prices failed to influence provision dealers and prices were lower.

CLOSING FIGURES.

Wheat, September, 1.19⅛; December, 1.23. Corn, September, 78⅜; December, 67⅞. Oats, September, 41⅜; December, 43¾. Pork, July, 26.25; September, 24.92. Lard, September, 12.82; October, 12.85. Ribs, July, 12.55; September, 13.52.

CASH PRICES.

Wheat, No. 2 red, 1.25⅛@1.26¼; No. 3 red, new, 1.22¾@1.25½; No. 2 hard, new, 1.23⅛; No. 3 hard, new, 1.17. Corn, No. 2, yellow, 84@84¾; No. 4 white, 76. Oats, No. 2 yellow, 43¼@43¾; standard, 42½@45. Rye, No. 2, 98. Barley, 63@74. Timothy, 8.50. Clover, 7.66@14.60.

RANGE OF PRICES.

	Open.	High.	Low.	Close. Bid.	Asked.
July	1.19	1.25	1.18		1.18
Sept.	1.19⅛	1.25⅛	1.18	1.19⅛	....
Dec.	1.23⅛	1.28¼	1.22⅝	1.23	....
Corn—					
July	83½	84	82⅝	83¾	....
Sept.	78¾	78¾	78⅛	78⅜	....
Dec.	67⅞	67¾	66⅝	67⅞	....
Oats—					
July	41⅝	42	41⅜	....	41⅝
Sept.	43¾	43¾	43¼	43¾	....
Pork—					
July	26.10			26.25	....
Sept.	24.90	25.07	24.90	24.92	....
Lard—					
July	12.85			12.75	....
Sept.	12.90	12.92	12.82	12.82	....
Oct.	12.90	12.96	12.82	....	12.82
Ribs—					
July	13.55			....	13.55
Sept.	13.62	13.62	13.50	13.52	....

OUTSIDE GRAIN MARKETS.

Duluth—Close: Wheat, July, 1.24; September, 1.23¼; December, 1.23⅞. Flax, September, 2.00; December, 1.95½.

Winnipeg—Close: Wheat, July, 1.20¾; October, 1.19¼; December, 1.18. Oats, July, 44⅜; September, 42¾. Flax, July, 1.70¾; October, 1.75½.

Kansas City—Closed: Wheat, July, 1.13¼; September, 1.13⅝; December, 1.16⅜. Corn, July, 80; September, 76⅝; December, 65⅝.

St. Louis—Close: Wheat, July, 1.17; September, 1.16⅝; December, 1.21⅜. Corn, July, 82¾; September, 76¼; December, 66½.

Minneapolis—Close: Wheat, July, 1.22¾; September, 1.22⅞; December, 1.23.

PORTLAND MARKET.

[BY A. P. NIGHT WIRE.]

PORTLAND (Or.) July 25.—Wheat firm; no trading. Spot bids unchanged, Blue Stem, 1.03¾; forty-fold, 94; club, 93; Red Fife, 93; Red Russian, 92.

SAN FRANCISCO MARKET.

[BY A. P. NIGHT WIRE.]

SAN FRANCISCO, July 25.—Wheat firm; no trading. Barley firm; December, 1.47⅛; May, 1.52½ bid.

Afternoon session: Wheat firm; no trading. Barley firm; December, 1.46¾ bid, 1.48 asked.

SAN FRANCISCO DAIRY MARKET.

[BY A. P. NIGHT WIRE.]

SAN FRANCISCO, July 25.—Butter, fresh firsts, 25½. Eggs, fresh extras, 28; pullets, 26. Cheese, new, 14.

PRICES ON LOCAL GRAIN EXCHANGE.

These quotations are in car lots and sacked unless otherwise specified.

	Bid.	Asked.
No. 1 Sonora milling wheat	$1.75	....
Texas No. 2 recleaned oats	....	2.17½
Texas No. 3 natural oats	....	2.10
No. 1 bright feed barley	1.46¼	1.50
California rye	....	1.55
No. 2 yellow corn, bulk	....	1.92
No. 2 yellow corn, bulk	....	1.91
No. 2 white corn, bulk	....	1.91
Egyptian corn	1.62¼	1.67½
Milo maize, local	....	1.50
Utah-Idaho white bran	....	33.00
Utah-Idaho mixed bran	....	32.00
Local white bran	....	32.00
Local red bran	....	31.00
Montana mill run	....	30.00
Oats middlings	....	28.00
Cocoanut meal	....	28.25
Cotton seed meal	....	36.00

SPECIALS.

Future barley in 100-ton lots—

	Bid.	Asked.
First half August	$1.45	$1.50
Second half August	1.47½	1.52½
September	1.47½	....

FLAXSEED MARKET IN THE NORTHWEST.

[BY DIRECT WIRE—EXCLUSIVE DISPATCH.]

MINNEAPOLIS, July 25.—The flax market today was as follows: The demand was good and offers were light; No. 1 seed of good quality was scarce. No. 1 seed on spot was quoted at 2 under to 1½ over the Duluth July price; to arrive, at spot price to 1 less. Receipts, 9 cars; shipments, none. Linseed oil shipments, 343,181 pounds; linseed oilcake and meal, 1,358,236 pounds.

At Duluth flaxseed was strong in the late trading, with buying by crushers after a show of weakness at the start.

July flax closed 3¼ up, September ⅛ up, November ⅛ up and December unchanged. Closing: Linseed, to arrive, 2.00; July, 2.00 asked; September, 2.00 asked; October, 1.99½ asked; November, 1.99 asked; December, 1.95 bid.

CALIFORNIA DRIED FRUITS.

[BY A. P. NIGHT WIRE.]

NEW YORK, July 25.—Evaporated apples quiet. Prunes steady. Apricots and peaches quiet. Raisins steady.

Telephone "Want Ads"

for insertion in the Sunday Times should be ordered before the rush of business Saturday night.

DAILY EASTERN CITRUS MARKET QUOTATIONS.

[BY DIRECT WIRE—EXCLUSIVE DISPATCH.]

NEW YORK BUREAU OF THE TIMES, July 25.—Two cars grapefruit, 11 Valencias, 2 mixed cars sold. Valencias easier, grapefruit unchanged. Raining.

VALENCIAS.

	Ave.
California Belle, S.T. Ex.	$6.20
Carmencita, S.T. Ex.	4.35
George Washington, O.R. Ex.	4.20
Preferred, Covina Ex.	4.80
Daisy, Covina Ex.	4.25
Gladiola, Covina Ex.	3.75
Greenleaf	2.40
Rooster, O.R. Ex.	4.40
Mohawk, O.R. Ex.	4.15
Rubacuba, S.T. Ex.	4.35
Girl, S.T. Ex.	4.05
Glen Roma, A.C.G. Ex.	4.10
Mosquela, A.C.G. Ex.	3.75
Stork, S.A. Ex.	4.10
Advance, O.R. Ex.	4.00
Martha Washington, O.K. Ex.	3.70
Champion, Denman Sons	3.80
Sunbrook, Denman Sons	3.20
De Luxe, ex. fy., Covina Heights	4.55
De Luxe, fy., Covina Heights	4.25
Redlands Best, Bryn Mawr P.A.A.	3.80
Mercury, Bryn Mawr, P.G.S.	2.55
Orangedale Rose, Red, Orangedale	3.85
Orchard, National O. Co.	4.30
Standard, National O. Co.	4.05
Old Mission, ex. fy., Chapman	5.35
Old Mission, fy., Chapman	4.45
Golden Eagle, Chapman	2.70
Lady Rowena, Chapman	2.80

NAVELS

Girl	$2.65

GRAPEFRUIT.

Rosecrans, seedling	$2.00
Girl	1.45
Camellia	1.85
Rowan	1.45
Orchard	1.70
Standard	1.50

GRAPEFRUIT—HALVES.

Clapham	$1.00
Clapham, seedless	.75
Orchard	1.20
Clapham, seedless	1.00
Clapham, seedless	.80
Clapham, seedless	.50
Clapham, seedless	.75

Philadelphia Market.

[BY DIRECT WIRE—EXCLUSIVE DISPATCH.]

PHILADELPHIA, July 25.—Three cars sold. Market strong and higher.

VALENCIAS.

	Ave.
Carmencita, S.T. Ex.	$4.45
Pico, S.T. Ex.	4.30
Peasant, A.H. Ex.	3.85
Plainsela, A.H. Ex.	2.25
Whittier, S.T. Ex.	4.00
Kenilworth, A.H. Ex.	4.40
Dandy, A.H. Ex.	3.10

GRAPEFRUIT—HALVES.

Peasant, seedless	$1.30

Boston Market.

[BY DIRECT WIRE—EXCLUSIVE DISPATCH.]

BOSTON, July 25.—Five cars sold. Market doing better.

VALENCIAS.

	Ave.
Victoria, A.H. Ex.	$3.90
Whittier, S.T. Ex.	4.05
Red X, O.K. Ex.	3.65
Kenilworth, A.H. Ex.	3.75
Red Globe, Riverside Ex.	2.85
Navajo, A.H. Ex.	3.35
Golden Cross, O.K. Ex.	3.95
Miramonte, O.K. Ex.	2.85
Peasant, A.H. Ex.	3.45
Pepperleaf, Riverside Ex.	2.50

SWEETS.

Nonpareil	$2.55

GRAPEFRUIT.

Half-moon	$1.70
Red Banner	1.30

GRAPEFRUIT—HALVES.

Golden Cross	$2.30
Golden Cross	1.60
Peasant	1.00

GRAPEFRUIT—BOXES.

Red X	$2.45

Citrus Fruit Shipments.

SOUTHERN CALIFORNIA.

	Oranges.	Lemons.	Total.
July 24	69	19	88

LISTED NEW YORK BOND QUOTATIONS.

[Furnished by E. F. Hutton & Co., Members New York and Chicago Exchange, 115 West Fourth street, Los Angeles.]

NEW YORK, July 25.—Following are closing quotations on active bonds today:

	Close.
Japan German 4½s	103
New York City 4s	98½
American Ice 6s	106
American Tel. & Tel. Conv. 4s	91½
Atchison General 4s	86¼
Atchison Adj. (stamped)	84
Baltimore & Ohio 3½s	79½
California Gas 5s	100
Central Leather 5s	101½
Central Pacific 1st 4s	94½
Chesapeake & Ohio Conv. 4½s	97½
Chicago, Milwaukee & St. Paul Conv. 4s	90½
Chicago, Milwaukee & St. Paul Conv. 4½s	91½
Chicago, Rock Island & Pacific Deb. 5s	61½
Chicago, Rock Island & Pacific Conv. 4s	64½
Chicago, Rock Island & Pacific Ref. 4s	71½
Colorado Industrial 5s	77
Colorado Southern 4½s	74½
Distillers' Securities 5s	74
Erie General Lien 4s	54
Interborough Metropolitan 4½s	57½
Iowa Central 4s	57½
Lorillard & Myers 5s	100½
Missouri, Kansas & Texas 2nd 4s	46
Missouri Pacific Conv. 5s	81¼
Missouri Pacific 4s	70¾
New York Railway Adj. 5s	11
New York Railway 5s	49
Oregon Short Line 5s	101
Oregon Short Line Ref. 4s	81¾
Oregon Short Line Con. 4s	81¾
Seaboard Air Line Adj. 5s	67¾
Southern Pacific Conv. 5s	97¾
Southern Pacific 4s	102¾
Southern Pacific Ref. 4s	93¾
Texas & Pacific Conv. 5s	104
Union Pacific 4s	97¼
United States Steel 5s	105
United States Rubber 6s	107½
Anglo-French 5s	96½
Marine 4½s	105¼

UNLISTED STOCK PRICES.

[Furnished by Jno. O. Knight & Co., 434 H. W. Hellman Bldg.]

	Bid.	Asked.
American Oilfields	$ 10	$ 10
Anaheim Sugar	100.00	....
Arizona Hercules Copper	1.25	1.75
Arizona Sugar	.50	.75
Bank of Italy	155.00	142.50
Bone Mining	55	.60
Broadway Trust Bldg. Pfd.	50.00	55.00
California State Life	13.00	16.00
Citizens' Corporation	15.00	100.00
Claremont Oil	1.50	....
Continental National Bank	100.00	112.50
Continental Trust	65.50	70.00
Craig Shipbuilding	70.00	75.00
Globe Grain & Milling	120.00	125.00
Gold Bond M. & M.	.10	.19
Good Springs Anchor	.25	.30
Home Mutual Life	5.00	6.00
Green Monster	1.50	1.75
Hull Copper	.12	.20
Inglewood Park Cemetery	16.00	20.00
International Indemnity	4.00	5.00
Jerome Verde Copper	1.50	1.75
Kern River Oil No. 2	.35	.45
London-Arizona Copper	.11¾	.12¾
Los Angeles Investment	90.00	105.00
Los Angeles Creamery	65.00	72.50
Los Angeles Fire Insurance	50.00	60.00
Mason Motor	1.00	1.30
Mer. Ice & Cold Storage	60.00	75.00
Montebello Oil	.75	.90
Moreland Motor Truck	115.00	125.00
Mt. Diablo Oil	.60	.80
New Columbia Copper	12.50	13.25
Owl Drug Co. com.	42.00	52.00
Owl Drug Co. pfd.	95.00	100.00
Pacific Light & P. 1st pfd.	70.00	80.00
Pacific L. & P. 2nd pfd.	12.50	20.00
Pacific Portland Cement	.70	.80
Premier Oil	.12	.16
Rindge Land & Navigation	10.00	60.00
Rindge Land & Navigation pfd.	51.00	60.00
San Francisco Life	.40	.47½
San Joaquin L. & P. com.	6.00	6.00
San Joaquin L. & P. pfd.	55.00	62.50
Telluride M. M. & Dev.	.40	.50
Title Insurance & Trust	.150	.180
Union Basin	.50	.80
Union Pool pfd.	77.50	90.00
Venture Hill	.10	.13
Vulcan Fire Insurance	9.50	11.50
Western State Life	6.50	7.25

UNLISTED BOND PRICES.

[Furnished by Jno. O. Knight & Co., 434 H. W. Hellman Bldg.]

	Bid.	Asked.
American Oilfields 6s, 1935	69½	72
Auditorium Co. 5s, 1926 (Serial)	98	100
Bear Val. M. W. 5s, 1926 (Serial)	92	92
Bible Institute 6s, 1919 (Serial)	99	99
Blue Diamond 6s, 1927 (Serial)	93	97
Cal. Delta Farms 6s, 1952	100	101½
Cal. Portland Cement 6s, 1921	94	....
Cal. Portland Cement 5s, 1925	97¼	....
Central Properties 6s, 1917	100	101½
Century Bldg. 6s, 1926 (Serial)	99	100
Citrus Belt Land 6s, 1924 (Ser.)	94	99
City Railway 5s, 1927	97	98
Chester L. I. Rlg. 5s, 1928 (Ser.)	95	100
Central F. F. Bldg. 5½s, 1926 (S.)	93	97
Hastings Bldg. 6s, 1940, Ctfs.	97	....
Con. F. F. Bldg. 6s, 1930 (Ser.)	99	100
Cotsamata Co. 6s, 1926 (Serial)	99	100
Covina Irr. 5s, 1924 (Serial)	100	100
Covina Irr. 6s, 1926 (Serial)	99½	100
Dominguez Land Corp. 6s, 1923	97	99
Fentanas Co. 6s, note 1920 (Serial)	93	100
Fontana Land Co. 1926	95	97½
Fresno Water 5s, 1942	90	95
General Petroleum 5s, 1921	94	95
Holton Power 1st 6s, 1926 (Ser.)	94	98½
Holton Power Mtg. 5s, 1935 (S.)	82	87
Hunt, L. A. I. 6s, 1926 (Serial)	101	102
Hunt, L. L. & I. 6s, note 1917 (Serial)	101½	....
Long Beach Con. Gas 6s, 1940	94½	101
L. A. Dock & Term. 6s, 1924	95	98
L. A. Inter. 6s, Bldg. 5s, 1939	97½	99
L. A. Investment 6s, notes	90	95
L. A.-Pacific Bldg. 4s, 1950	74	100
Mer. Trust Bldg. 6s, 1926 (Serial)	98	100
Mines, F. F. Bldg. 6s (Serial)	97	100
Midland Counties G. & E. 6s, 1922	97½	100
Mt. Whitney L. & P. 6s, 1939	103	104½
Nelson Extension 6s, 1922	97	100
Nevada-Cal. Power 6s, 1927	101½	102
Orpheum Theater & R. 6s, 1926	100½	102
Pacific Elec. Ry. Bldg. 5s, 1951	87	90
Pacific Gas & Elec. Bldg. 5s, 1955	87	90
Pacific Wharf & Storage 6s, 1929	90	....
Rindge Land & Nav. Co. 1965	94	98
San Bernardino Val. Tr. 5s, 1925	97	99
San Diego Con. G. & E. 5s, 1939	90½	97½
S. Cal. Portland Cement 5s, 1941	99	85
Southern Counties Gas 6s, 1941	105	....
Southern Sierras Power 6s, 1929	100	....
Spitzer Beach Co. 6s, note 1918	98	100½
U. S. Grant Hotel 6s, 1927 (Ser.)	99½	100
Union Oil Co. 5s, note 1918 (Ser.)	100	101½
Union Trust 6s, 1929 (serial)	95	100

TURPENTINE AND ROSIN.

[BY A. P. NIGHT WIRE.]

SAVANNAH (Ga.) July 25.—Turpentine firm, 42; sales, 892; receipts, 951; shipments, 20; stocks, 14,642. Rosin firm; sales, 2727; receipts, 2759; shipments, 534; stocks, 69,395. Quote: A, B, 6.00; C, D, 6.15; E, 6.25; F, G, 6.40; H, I, K, M, N, 6.50; WG, 6.55; WW, 7.00.

Be an Exception.

Don't wait until the last moment to telephone your Sunday ads. to The Times. Do it Friday or early Saturday.

SHIPPING.

HARBOR OF LOS ANGELES.

ARRIVED—TUESDAY, JULY 25.

Steamer Yale, Capt. Bartlett, from San Francisco.

Steamer President, Capt. Seh, from Puget Sound.

Steamer George Loomis, Capt. Phillips, from El Segundo.

SAILED—TUESDAY, JULY 25.

Steamer Harvard, Capt. White, for San Francisco.

Steamer Multnomah, Capt. Green, for Portland.

Steamer Carmel, Capt. Knudsen, for Redondo Beach.

Schooner Caroline, Capt. Johnsen, for Umpqua.

PASSENGER SCHEDULE.

All steamers call at San Francisco to and from ports further north.

TO ARRIVE.

Date.	From—Steamer.	Steamship Line.
July 27	San Diego, President	Pacific Coast
July 27	San Francisco, Harvard	Pacific Navigation
July 28	San Diego, Harvard	Pacific Navigation
July 28	San Francisco, Yale	Pacific Navigation
July 29	Puget Sound, Governor	Pacific Coast
July 30	San Francisco, Harvard	Pacific Navigation
July 30	San Diego, Yale	Pacific Navigation
July 31	San Diego, Harvard	Pacific Navigation
July 31	San Diego, Yale	Pacific Navigation
Aug. 1	San Francisco, Yale	Pacific Navigation
Aug. 1	Puget Sound, Congress	Pacific Coast

TO DEPART.

Date.	For—Steamer.	Steamship Line.
July 26	San Diego, President	Pacific Coast
July 27	Portland, Rose City	S. F. & Portland
July 27	Puget Sound, President	Pacific Coast
July 27	San Francisco, Yale	Pacific Navigation
July 27	San Diego, Harvard	Pacific Navigation
July 28	San Francisco, Harvard	Pacific Navigation
July 28	San Diego, Yale	Pacific Navigation
July 29	San Diego, Governor	Pacific Coast
July 30	San Francisco, Yale	Pacific Navigation
July 30	San Diego, Harvard	Pacific Navigation
Aug. 1	Puget Sound, Congress	Pacific Coast
Aug. 2	Portland, Beaver	S. F. & Portland

LOCAL CARRIERS.

Steamer for Catalina Island leaves San Pedro at 10 a.m., returning at 5:40 p.m.

Launches for Long Beach leave foot of Fifth street, San Pedro, hourly from 10 a.m. to 4 p.m. daily, and until 7 p.m. Sundays. East San Pedro ferry every ten minutes from foot of Fifth street, San Pedro, connecting with ferry from foot of Canal street, Wilmington, and foot of Fifth street, San Pedro, every half hour.

IN PORT.

British steamer Gray, P. W. & S. Co.

Schooner Lucine, outer harbor.

Steamer Eureka, S. P. Mill & Wood Lumber Co.

Steamer Gray's Harbor, S. P. slip.

Steamer Riverdale, outer harbor.

Steamer Diversion, outer harbor.

Steamer Daisy Gadsden, El Lake wharf.

Steamer Olympic, E. K. Wood Lumber Co.

Japanese training ship Yosei Maru, outer harbor.

Steamer Wodpard, Monson Island wharf.

COASTWISE CLEARINGS.

Steamer Solano, Aberdeen, sailed July 10.

Steamer General Hubbard, Astoria, loading.

Steamer Katherine, Eureka, loading.

Steamer Fair Oaks, Gray's Harbor, sailed July 20.

Steamer Wawona, Portland, sailed July 22.

Steamer Yosemite, Portland, sailed July 24.

Steamer Coaster, Port Orford, sailed July 20.

Steamer Nanaimo, Seattle, loading.

Steamer Temple E. Dorr, Portland, sailed July 22.

Steamer San Gabriel, Umpqua, loading.

Steamer Edgar H. Vance, Astoria, loading.

Steamer Multnomah, Los Angeles, loading.

Steamer Klamath, Portland, sailed July 23.

Steamer Governor, Portland, sailed July 23.

Steamer Santa Barbara, Portland, loading.

Steamer Thomas L. Wand, Vancouver, sailed July 22.

Schooner Annie Larsen, Gray's Harbor, loading.

Steamer Breakwater, Portland, sailed July 24.

TO AND FROM FOREIGN PORTS.

British steamer Crown of Toledo, London, sailed June 15.

Japanese steamer Kiyo Maru, Hongkong, sailed July 11.

Steamer General Hubbard, Tsoopilla, via Balboa, sailed June 15.

Steamer Fairhaven, Corinto, loading.

Steamer Chehalis, Salina Cruz, loading.

TIDE TABLE.

Wed'day,	July 26....	1:56	5:24	12:50	7:07
		—0.1	3.9	2.5	5.1
Thursday,	" 27....	2:36	6:01	1:45	7:45
		—0.3	4.0	2.3	4.8
Friday,	" 28....	3:25	9:14	2:07	8:19
		—0.4	4.2	2.0	4.4
Saturday,	" 29....	3:22	9:41	2:36	8:52
		—0.4	4.3	2.0	4.3
Sunday,	" 30....	3:47	10:07	3:00	9:23
		—0.4	4.4	1.9	4.2

NOTE—In the above tabulation of tides the daily tides are given in the order of their occurrence, commencing with the early morning tide in the left-hand tide column, and the succeeding tides as they occur. On some days but three tides occur, the fourth tide occurring on the following morning.

PORT NOTES.

Shipping continues to be light, as many of the lumber carriers which were tied up here during the strike have departed for northern ports. Several old employees went back to work at the lumber yards today, although the longshoremen still remain out.

Arrivals today were the steamer Congress from Puget Sound ports and the Yale from San Francisco. The Harvard departed for San Francisco, the Carmel for Redondo, the Multnomah for Portland, and the schooner Caroline for Umpqua.

At Redondo Beach.

REDONDO BEACH, July 25.—Boats to arrive in port today are the steamer Mayfair from San Pedro with 200,000 feet of lumber, the steamer Carmel from San Pedro with 150,000 feet of lumber, and the steamer Daisy from Columbia River with 800,000 feet of lumber.

Boats to sail are the steamer Coaster, which sailed at 5 o'clock for San Francisco; the steamer Carmel left at 5 o'clock for San Francisco; the steamer Mayfair, which left at 6 o'clock for Gray's Harbor.

The steamer Daisy is in port, at wharf No. 3.

Northern Shipping.

SAN FRANCISCO, July 25.—Arrived: Steamers San Pedro, Congress, San Pedro; Washington, Redondo.

Sailed: Steamers Breakwater, San Diego; Wasp, San Diego; Klamath, San Pedro.

PRODUCE MARKET IN SAN FRANCISCO.

[BY A. P. NIGHT WIRE.]

SAN FRANCISCO, July 25.—Receipts—Flour, 6491 quarter sacks; barley, 5912 centals; potatoes, 6528 sacks; hides, 461 in number; wine, 32,844 gallons; hay, 525 tons; beans, 555 sacks.

Beans—Unchanged.

Poultry—Fryers, 19@21.

Vegetables—String beans, 2½@3; limas, 3@4; wax, 2½@3.

Fruit — Loganberries, 4.00@5.00; blackberries, 2.50@3.00.

Hay—Wheat, 15.00@16.00.

Sore Eyes, Granulated Eyelids, Eyes

inflamed by exposure to Sun, Dust and Wind quickly relieved by Murine Eye Remedy. No smarting, just Eye Comfort. At Your Druggist's or by mail, 50c per Bottle. For Book of the Eye Free, ask Murine Eye Remedy Co., Chicago.

Cotton.

WEATHER REPORTS ENHANCE VALUES.

CONDITION OF CROPS IN MANY SECTIONS SERIOUS.

Rains in East and Dryness in West Afford Dubious Outlook. Ginners Make Decline in Condition During Past Month Four Per Cent., it is Reported.

[BY DIRECT WIRE—EXCLUSIVE DISPATCH.]

NEW YORK BUREAU OF THE TIMES, July 25.—Yesterday's display of strength, and reports of further precipitation in some localities east of the Mississippi River, created a fresh buying power in the first hour with a consequent appreciable enhancement in values. Around the 13¼-cent level for October contracts, old longs realized on a large scale, and the pressure of those offerings as the session progressed deprived the market of its early gain. Smaller shorts covered freely but the larger ones continued to combat the upward tendency. Conditions in many sections east of the river are no doubt becoming serious, owing to the protracted spell of wet weather, and damage reports from this vicinity are very numerous. In the western region dry weather continues, and unless that section gets a good soaking rain soon, complaints are likely to be heard. A report was in circulation that the National Ginners make the decline in condition during the past month about 4 per cent. The crop outlook, especially in the central and eastern belt, is anything but promising at this time and should be the means of encouraging a good buying power on easy periods.

Liverpool cables due 4 higher on January and March, 5¼ higher on May, came 4 better than due on October, 3 better on January, 2½ better on March. Spots were quiet; prices quiet; sales, 6000 bales; receipts, 8000 bales; American, 7000 bales. Middlings, 8.05; futures opened steady.

RANGE OF PRICES.

Option.	Open.	High.	Low.	Bid.	Asked.
January	13.10	13.49	13.10	13.45	13.46
March	13.60	13.94	13.52	13.88	13.56
May	13.75	13.76	13.68	13.69	13.70
July	13.75	13.76	13.68	13.69	13.70
August	13.07	13.13	13.04	13.04	13.06
September				13.12	13.19
October	12.19	13.29	13.14	13.15	13.16
December	13.38	13.45	13.31	13.35	13.36
Spots—13.25.					

NEW ORLEANS, July 25.—New Orleans spot cotton market today: Low ordinary, 10.38; ordinary, 11.13; good ordinary, 11.63; strict good ordinary, 12.13; low middling, 12.63; strict low middling, 12.88; middling, 13.13; strict middling, 13.38; good middling, 13.63; strict good middling, 13.88; middling fair, 14.25; middling fair, 14.50; fair, 14.75. Sales, 945 bales; to arrive, none; delivered on contract, none. Tone of market steady.

LIVERPOOL SPOT COTTON.

[BY ATLANTIC CABLE AND A. P.]

LIVERPOOL, July 25.—Cotton: Spot firm; good middling, 8.21; middling, 8.05; low middling, 7.89. Sales, 6000 bales.

THE METAL MARKET, LATEST QUOTATIONS.

[BY DIRECT WIRE—EXCLUSIVE DISPATCH.]

NEW YORK BUREAU OF THE TIMES, July 25.—These prices were quoted on the local Metal Exchange today: Spelter, 10.75 bid Tuesday; 10.25 bid Monday. Quicksilver, 80.00 bid Tuesday, same Monday. Bar silver in London, 29 15-16d, off 3-16d; in New York, 62¾, off ⅜. Mexican dollars, 48½, asked 52½.

LEAD AND COPPER.

[BY A. P. NIGHT WIRE.]

NEW YORK, July 25.—The Metal Exchange quotes lead 6.35 asked. Spelter unsettled; spot, East St. Louis delivery, 10¼@10½.

Copper steady; electrolytic, 24.00@27.00.

COLORADO TUNGSTEN.

[BY DIRECT WIRE—EXCLUSIVE DISPATCH.]

DENVER, July 25.—Colorado tungsten, per unit of 60 per cent., 20.00 to 25.00.

LIVE-STOCK MARKET AT VARIOUS CENTERS.

[BY A. P. NIGHT WIRE.]

CHICAGO, July 25.—Hogs—Receipts, 13,000; firm, unchanged to a shade above yesterday's average. Bulk, 9.40@9.90; light, 8.50@10.05; mixed, 9.00@10.10; heavy, 9.10@10.10; rough, 9.10@9.25; pigs, 7.50@9.30. Cattle—Receipts, 2000; steady. Native beef cattle, 6.80@10.60; western steers, 7.60@8.70; stockers and feeders, 5.00@8.00; cows and heifers, 3.30@9.10; calves, 8.50@12.00. Sheep—Receipts, 10,000; firm. Wethers, 6.75@8.30; lambs, 6.50@10.40.

PORTLAND MARKET.

[BY A. P. NIGHT WIRE.]

PORTLAND (Or.) July 25.—Hogs steady; receipts, 28. Prime light, 9.00@9.10; prime strong weights, 8.75@9.00; good to prime mixed, 8.25@8.50; rough heavy packing, 8.00@8.60; pigs and skips, 7.25@7.50. Cattle steady; receipts, 18. Steers, prime light, 7.50@7.75; prime heavy, 7.75@8.25; good, 6.50@7.25; cows, choice, 6.00@6.35; medium to good, 5.00@5.50; ordinary to fair, 4.50@5.00; heifers, 5.00@7.50. Sheep steady; receipts, none. Spring lambs, 8.00@8.25; common lambs, 6.00@6.85; choice yearlings, 5.75@6.00; good yearlings, 5.50@5.75; choice wethers, 4.75@5.25; choice ewes, 5.00@5.50; common ewes, 2.50@3.00.

KANSAS CITY MARKET.

[BY A. P. NIGHT WIRE.]

KANSAS CITY, July 25—Cattle—Receipts, 8500; steady. Prime fed steers, 9.50@10.50; dressed beef steers, 7.50@9.25; western steers, 7.00@9.25; stockers and feeders, 6.00@8.15; bulls, 5.50@7.00; calves, 6.50@11.00.

BUTTER AND EGGS STEADY AND FIRM.

[BY A. P. NIGHT WIRE.]

NEW YORK, July 25.—Butter steady; receipts, 19,122; unchanged to ¼ higher. Eggs firm; receipts, 15,971; fresh gathered, extra fine, 28@29; extra firsts, 27@27½; firsts, 25¼@26¼. Cheese firm; receipts, 3519; state, fresh specials, 15¾@16; do., average fancy, 15¾@15½.

CHICAGO MARKET.

[BY A. P. NIGHT WIRE.]

CHICAGO, July 25.—Butter unchanged. Eggs, receipts, 11,019 cases; unchanged.

SAN FRANCISCO OIL STOCKS.

[BY A. P. NIGHT WIRE.]

SAN FRANCISCO, July 25.—Brookshire, 15 asked; Coalinga Central, 10 bid; Coalinga Mohawk, 45 bid; Crescens, 25 asked; Enos, 5 bid; Globe, 1 bid, 2 asked; Jade, 5 bid, 7 asked; Kern River, 2.00 bid, 3.50 asked; Maricopa National, 5 bid; Mascot, 75 bid; National Pacific, 2 bid, 3 asked; New Penn, Petroleum, 14 bid; Palmer Union, 1 asked; Peerless, 5.00 bid; Producers, 85.75 bid; Pyramid, 5 asked; Rice Ranch, 1.35 bid; Section 25, 11.00 bid; Traders', 86.75 bid; Union, 80.00 bid; United Oil, 19 bid, 20 asked; United Petroleum, 78.00 bid.

STOCKS AND BONDS IN SAN FRANCISCO.

[BY A. P. NIGHT WIRE.]

SAN FRANCISCO, July 25.—Following is the list of price ranges today on the San Francisco Stock and Bond Exchange:

| | Bid.

s Abroad.

companies in reporting that they have been making money.
Is that a reasonable excuse for Congress to impose this unfair tax?
Oh, Lord! How long have we to await a change at Washington?
[Signed] ED F. BROWNE.

EXPLOSION FATAL.

[BY A. P. DAY WIRE.]
BAKERSFIELD (Cal.) July 25.—Frank R. Myers, proprietor of a local vulcanizing plant, was instantly killed and R. P. Baldwin, a plumber, standing within two feet of Myers, miraculously escaped injury this afternoon when a steam vulcanizing mould exploded. The force of the explosion was terrific, partially wrecking the building.

Go East Through the Canadian Pacific Rockies

and hit the trail of health amid the forests, lakes and snow-peaked fastnesses of this mountain wonderland. Comfortable, luxurious hotels at

Banff—Field
Lake Louise
Glacier—Balfour

Ride, drive, play golf, tennis, canoe on glacier-fed lakes, fish for the mountain trout.

Reached only by the Canadian Pacific Railway, the world's greatest transportation system. Everything Canadian Pacific Standard—None Better.

For further information call, phone or write for Tour No. H-17.
A. A. POLHAMUS, G. A. P. D.
Canadian Pacific Railway Company
605 South Spring Street
Los Angeles, Cal.

Back East Excursions

On Sale July 26, 27, 28

—also during August and fore part of September.

Return limit, three months; but not later than October 31st. Liberal stopovers.

Diverse route arrangements—go one way, return another.

Some fares

Baltimore	$108.50
Boston	112.70
Chicago	72.50
Denver	55.00
Dallas	62.50
Kansas City	60.00
Minneapolis	70.00
New Orleans	70.00
New York	116.50
St. Louis	70.00
Washington, D. C.	101.50

There are many others

You may choose your own route—via El Paso, New Orleans, San Francisco, Ogden or Portland. Costs a little more via Portland.

Let us plan your trip. We want you to know our SERVICE, and to realize that ours is truly "the Road of a Thousand Wonders" and the easy way.

Southern Pacific

City Office—212 West 7th St. (Between Spring and Broadway)
Phone Information Bureau, Home 60841—Main 8322, night and day.
Station—Fifth and Central
Restaurant and rest rooms for passengers' convenience.

30 days FREE TRIAL on this or any Grafonola
Prices $15 to $300. If Satisfied Terms to Suit.
THE ZELLNER PIANO CO.

Vigorous.

R DECLARED ON LOTTERIES.

g to be Driven Bodily Out of the City.

Places Raided as the Campaign is Begun.

g of Working People Rouses Police Ire.

playing in the downtown to be stamped out by Police Snively. From their Chinatown the lottery com- gradually crept into the district east of Main street than twenty-five lottery flourished there re- ding to information in of the Chief.

ading of policemen at the instance of the strike has lottery men a chance un- in the recent years, and Chief Snively learned they ing advantage of this, he Sergt. Ferns of the metro- ened to raid every lottery drive the denizens back to Within a week he ex- close permanently every ation south of First street of the rest later.

ids began successfully yes- with a smashing attack on At No. 712 Traction Ah Gee was arrested with lottery outfit in his pos- Lim Ling was arrested at Wilmington street and Ving at No. 157 Wilmington

action of Chief Snively in the lottery dens from the and residence districts has the approval of the Church and many other societies and civic betterment.

ation has been received by showing that salesmen of tickets have openly peddled ots on the street. The in- progress of lottery playing reflected in the police classes of men who made winnings, abandoned their back in illicit profits, and gambling them, left their is want.

police estimate more than nightly is paid out by the people for the phantom offered by the lottery com- gambling in a demoralized condition among those who suffered the slightest losses. nightly is determined to end

proverb that Chinese will said the Chief yesterday. ago we started a cru- against lotteries and later we that a coterie of Chinese lottery places forced First street. When we said was to result directly financial betterment of land- were reluctant to conduct at that time.

the vicious influence of the conducted in the busi- residence districts has been demonstrated that I have ed to eliminate this form gambling absolutely from the town district. It will not be ended earlier week."

Reduction.

SEEK LOWERING OF WATER RATES.

REDONDO BEACH CONSUMERS APPEAL TO BOARD.

State Railroad Commission Orders Cuts—City of Anaheim Requests More Time in Which to Bring Its Transmission Lines into Conformity with Act.

In order to compel the Water Company to reduce P. J. Murray and thirty consumers of Redondo Beach petition with the State Rail- Commission yesterday. The city also filed an application sixty-four months' extension of which to comply with the provisions of the act relating to poles, use and maintenance of wires and cables.

Redondo Beach people want reduction of the water rate from cents for 100 cubic feet and 10 cents each 100 cubic feet in ex- of 5000. They ask for "a just reasonable rate" and also that minimum charge of $1.50 per be reduced to 75 cents. They ask a special minimum for property where water is used keep the outside looking

further object to the Redon- Water Company charging a minimum of $1.50 for each where there are two or more in one or more lots owned same person, or persons, or and served by a single They say this is unjust, requires several minimum for a single service.

City of Anaheim explains its to comply with the act re- transmission systems by the revenue derived from rental system is not sufficient it employing more men to work. It is now engaged in its system into conformity and says it will comply provisions as its revenues permit. The estimated cost is and the city says it will re- sixty-four months to make

ARE BANKRUPT.

Man and a Rancher Ask Re- from Their Debts.

E. Goodman, a real es- filed a petition in bank- the United States District yesterday. He gives his debts $34,445, of which amount is secured. The amount of schedules as debts which to be paid by other parties ag- $16,457.98. Many of the lia- are those of the Goodman- Cigar Company. The peti- assets valued at $6000, are claimed as exempt.

Henry Smith, a rancher has debts amounting to and assets of $15, accord- bankruptcy petition filed court, while G. F. Cole- member of this city, made that his debts were $5893.28 assets $10,100, in another petition filed in the

AUGUST CLEARANCE SALES

An Annual Event, Held Prior to Taking of Inventory

All Parasols at Half

Take your unrestricted choice of any summer parasol in stock at exactly half its marked price! Included are all this season's models; no old styles; here in colors, with fancy borders, in taffeta, messaline and lined pongee; Tokio shapes in plain silks; combination effects in plenty; ivory tips and chain handles on some of the smartest; marked at $2 to $22.50, yours at $1.00 to $11.25 each.

(Parasols; Main Floor)

—Home of Ostermoor Mattresses— —McCall Patterns—

Coulter Dry Goods Co.

(Founded in 1878.)

U. S. Postoffice Sub-Station. W. U. Telegraph Branch. American Express Branch.

Sports Silks at Half

45-inch **Crepe Pongee Stripes**, in blue and gray, rose and tan; regularly $3.50, for $1.75
45-inch **Stripe Shantung Pongees**; white and rose, green or blue colors; regularly $3, for $1.50
36-inch **Stripe Pongee Khaki-Kool**; regularly $3.50 ..... $1.75
50-inch **All-silk stripe Jersey**; reg. $3.50 ..... $1.75
72-inch **White and Gold Jersey**; regularly $6.50 ..... $3.25

(Silks; Broadway Annex)

NOTICE TO CUSTOMERS WITH CHARGE ACCOUNTS: All purchases made on and after July 25th, appear on statement rendered you September 1st

Woolens and Sports Shades In Coatings, $2

Ideal for making into coats for motoring or traveling; or sports wear in general:

54-inch **Cheviot Coatings**, in orange, or rose; regularly $2.50, for $2.00
54-inch **Cheviot Coatings**; old rose; reg. $3 .. $2.50
54-inch **Gold Jersey Cloth**; all-wool; reg. $3 .. $2.50
56-inch **Plaid Cheviot Coatings**; tan and white with blue border; reg. $3.50 ..... $2.50

(Woolens; Broadway Annex)

Accordeon Pleated White Flouncing, $1 yd.

White accordeon pleated embroidery flouncing; all ready to wear by sewing a seam in the back; regular price $2 a yard, special $1.00
24-inch flouncing to match, for the waist, regularly $1.00, yard 50c
Four dollars will secure for you, in this purchase, an extremely stylish complete gown!

(Embroideries; Main Floor)

Discontin'd Models High Class Corsets Reduced

Half a dozen or more distinguished names in corsets comprise this group, which cannot be reordered in these particular models; so out go the regular $20 corsets for $15; the $18.50 ones for $12; the $14 and $15 ones for $8; the $10 and $12 ones for $7; the $7.50 and $10 ones for $6; and certain $8 to $10 models for $5.00

(Corsets; Second Floor)

10c All-Linen Hdkfs., 5c

Plain all-linen handkerchiefs; very good quality; and splendid values at 5c each; we shall also include a sheer quality initialed handkerchief, six styles on a card, special, six for 30c.

(Handkerchiefs; Main Floor)

Colored Emb. Bands ½

These bands come in widths from 1 to 3 inches; and are remainders, in good lengths, of bands that originally sold from 75c to $1.50 a yard; we shall close them out at ..... Half

(Trimmings; Broadway Annex)

45c Linings, Yd. 30c

27-inch **Moreen Linings**; for skirts; in light and dark shades; reg. 45c, yd 30c
75c **A. B. C. Sports Stripes** linings, in plaids and in Dresden designs; reg. 75c, yard 50c
Messaline and A. B. C. Skirt Flounces; a small lot in white and cream; values to $1.50 and $2.50, choice, each $1.00

(Linings; Broadway Annex)

Pre-Inventory Sale of Coats, Suits, Dresses

Every wool suit, every silk suit left from spring and early summer, is reduced; all dresses, from the simplest street frock to the most elaborate dinner gown; coats, for motoring, street or semi-dress wear—all are offered at reductions of a fourth, a third, a half or even more now!

Reduced 1/4 1/3 1/2

Among the Suits

Are almost all shades that are fashionable—navy, plum, tan, rookie, Copenhagen, black, and checks in various colors and sizes. *The silk suits* are shown in taffeta, faille, gros de Londres and combinations of cloth and silk; previous prices $25 to $95.

In the Dresses

Are street gowns in taffeta, gros de Londres, Georgette, and combined Georgette and taffeta; tans, greys, Copenhagen, navy, white; beautiful models that were $16.50 to $45.00. *In evening dresses* there are all the delicate shades that are fashionable; *afternoon gowns* in fancy silks, combinations of net and lace, or batiste and voiles in white and tan.

Among Coats, Look For

black taffetas, poult de Soie and certain pretty colors—grey, and navy; were $20 to $75; *plain materials* in poplin and gabardine, navy, black or tan; were $20 to $35; *mixtures* in browns, tans, greys; *sports coats* of corduroy, and *novelty materials* in rose, white, or Copenhagen; were $16.50 to $35.

All Reduced One-fourth to One-half

(Garments; Second Floor)

Sale of $2.50 to $3.75 Silk Waists at $1.95

Pretty, stylish, practical silk waists; two styles in pongee silk, and white Japanese silk; good for traveling or outings; several models in crepe de chine in rose, yellow and white; dark waists of striped and plaid taffetas; choice $1.95

A Good Summer Petticoat—of Soco silk in changeable gray, green, blue, etc., reg. $2.50, $1.95.

(Waists; Petticoats; Second Floor)

Bargains In Hosiery for Women and Children

Women's tan lisle thread hose; in outsizes—8½, 9 and 9½ only; our best 50c values 25c
Extra Outsizes—in fine tan cotton; 8½, 9, 9½, 10 and 10½; regularly 50c, pair 25c
Children's flat or shaped hose; 7 and 7½ only; in black only; reg. 35c, pair 18c
Children's Black Lisle Hose—shaped style; 6, 6½, 7 and 7½; 50c values at 25c

(Hosiery; Main Floor)

Knit Underwear Values of Extreme Interest

Merode Union Suits—high neck, long sleeves, ankle; high neck, long sleeves, low neck, short sleeves or sleeveless; knee; reg. $1.25 and $1.50 .. 95c and $1.15
Merode Vests—all styles; sizes 40 to 44; and ankle pants; reg. 75c 60c
Merode Corset Covers—silk-and-cotton and part wool; reg. $1 and $1.25 ..... 65c and 95c
All-cotton, in all styles; size 4 only; reg. 50c .. 35c
Zimmerli Silk Vests—high neck, short sleeves; reg. $3.50, for $2.50; low neck, no sleeves, reg. $2.75, now $1.95
Children's Merode Union Suits—2 and 3-year sizes; reg. 75c, now 35c; 10 to 14-year sizes, reg. 75c and 85c, now 45c and 50c.
Merode Vests and Pants—10 to 14-year sizes; were 50c, now 25c
Boys' Ecru Shirts—high neck, short sleeves, and knee pants and drawers; were 35c 20c

Ypsilanti Knitwear Specials

Silk Union Suits—high neck, long sleeves, ankle; were $13.50 and $15, now ..... $10 and $12
Wool Union Suits—high neck, long sleeves, ankle; were $5 ..... $3.50
Lisle Union Suits—high neck, long sleeves, ankle; low neck, no sleeves, knee; were $4.00 ... $3.00
Silk and Lisle Union Suits—low neck, no sleeves, knee; were $5 ..... $4.00
Wool Vests—high neck, long sleeves; were $4 .. $3
Wool Tights (ankle)—were $4.00 ..... $3.00
Lisle Tights (ankle)—were $2.50 ..... $2.00
Silk Tights (knee)—were $5.50 ..... $4.00

(Knitwear; South Aisle)

Better Values Never were Offered You in Seasonable Wash Goods

These wash materials are all new this season; perfect in every respect, and as stylish as can be bought at any price; note the values here—

Crepe Chiffon—in white and colored grounds with small figures; for dresses or underwear; choice, yard 10c

25c Voiles—batiste, crepes, in stripes, checks, plaids and embroidered colors; also plain voiles and crepes; regularly 25c 19c

75c Sports Suitings—in all newest combinations 37½c
The 50c and 35c grades now 25c and 17½c yard.

Fancy Suitings—27 to 36 inches wide; voiles, crepes, batiste, cretonnes, Japanese crepes and black-and-white check suitings; 25c and 35c goods 12½c

35c and 50c Voiles—36 to 40-inch widths; all new, and taken from regular stock; no "seconds" or mill-ends; all newest styles; choice 29c

75c Silk Mixed Suitings—in sports colors; neat figures; also silk-mixed voiles and crepes; all new this season; special 37½c

(Wash Goods; Rear South Aisle)

Pre-Inventory Clearance in Odd Bedding

All odd blankets, comforts, pillows, mattresses, beds, bed springs, etc., left from the July Blanket Sale must go out before inventory—we have marked them at prices that will quickly move them; early shoppers will find widest selection, naturally—

Brass Beds, $15, $16.50, $18, $18.50 and $24.75.
Steel Beds, $8.75.
Springs, $4.90, $5.50, $6.50 and $7.75.
Mattresses, $6.75, $8.00 and $11.75.
Pillows, 60c, 75c, $1 to $3.75 each.
Blankets, $1.60 pair up to $8.25 and higher.
Comforts, $1.10 to $3.95 and higher.
Indian Blankets, $5.25 to $8.25 each.
Steamer Rugs and Automobile Robes, $3.90 to $25.
Comfort Blankets, $2.50 to $2.95.

(Bedding; Rear South Aisle)

Odd Lots of Fancy Decorative Linens, Considerably Reduced

Wonderfully low prices upon wonderfully high grades of linens; sorts that we can confidently recommend and guarantee for sturdy service:

Linen Scarfs, Etc.

—squares, centerpieces and tablecovers; made of round thread pure linen, in all sizes; fine for hand embroidering; all finished with good scalloped edge; $1, $1.50, $2 and $2.65 pieces now 75c, $1.25, $1.65 and $2.

Remnants Table Linen

—about 200 desirable lengths; 1½ to 3¼ yards, unbleached, silver bleached and snow white; all qualities from ordinary to extra fine; much reduced.

Soiled Bed Spreads

—perfect goods, but soiled from window and counter displaying, at great savings; fancy colored spreads, crochet, satin Marseilles, sheer embroidered, fringed, cut corner, hemmed and scalloped spreads; a big table full of these at worth-while reductions.

Napkins, $1.35 for Six

—pure linen; fine Irish makes; will not roughen in laundering; worth $4 doz.; to be closed out at, half doz. for $1.35

(Linens; Rear South Aisle)

Items of Noteworthy Interest, In Brief, From All Parts of the Store

Men's 75c Union Suits, 50c
—athletic style; sleeveless, knee length; of white lisle, Derby ribbed; reg. 75c 50c

Cut Glass Water Sets
—priced inexpensively at $1.25 to $5.50; with sterling silver deposit designs, $5 to $18.50.

50c Stationery, 35c
—three boxes for $1.00; all initials in three different styles paper or correspondence cards; one-quire boxes with envelopes to match.

25c Marquisette, 19c Yd.
—see a window display of this; excellent quality in white or ecru.

Boy Scout Suits at Half
—an odd lot for boys of 10, 12, 14 and 15 years; regularly $2 to $4.50, now $1 to $2.25.

Bungalow Pillows, 50c
—regularly $1; ready for use; made of art burlap in brown or green; stenciled with machine braid outline.

Dress Shields, 20c Pr.
—three pair for 50c; regularly 25c and 30c; guaranteed; in regular shapes, sizes 3 and 4; soft, washable shields.

$2 Travelers' Rollups, $1.15
—rubber lined; silk covered; with compartments for brushes, comb, soap, dentifrices, manicure articles, etc.

$1.75 Purses, $1.00
—leather hand bags and purses; in late styles; silk and leather linings; reg. $1.75 and $2.00.

10c Soap, 3 Cakes, 19c
—Jergens', Williams', Graham's, Lemola and Physicians and Surgeons'.

Envelope Chemise, $3.00
—in crepe de chine; regularly $4.50; others, regularly priced at $7.50, $8, $9 and $10, now $4.50, $5.50, $6 and $6.75.
Other lingerie—reduced in like fashion; all fresh and perfect.

Cashmere Wrappers for Babies
—with neat edges; at $2 to $3.50. Embroidered in colors, $5 to $6.50.

Half Hose at Half Price
—broken line Wayne Knit and McCallum silk, in bright colors only.

Place Cards at Half
—broken lines of hand-painted place cards; values from $1 to $3 a dozen.

$3.50 Rugs, $1.95
—27x54-inch Axminsters, floral and animal designs; good $3.50 rugs.

Zimmerli Shirts and Bands
—fine, unshrinkable underwear; carried here; we are sole agents.

COULTER'S—215-229 South Broadway Cafe—Fourth Floor—Open from 11 to 3 Daily 224-228 South Hill Street—COULTER'S

The Public Service.

At the Courthouse.

BIG JUDGMENT WON BY A COMPROMISE.

CASE EXPECTED TO OCCUPY A MONTH ISN'T TRIED.

Attorneys for Company that Erected Fine Marble Building and for Company that Furnished the Stone Reach Agreement; Former Pays Ten Thousand Dollars.

The trial of the suit of the Colorado Yule Marble Company against the Pacific States Corporation, involving the balance alleged to be due for marble furnished for the Merritt Building at Eighth street and Broadway, called in Judge Taft's court yesterday and scheduled for a month, was compromised, the corporation confessing judgment for $10,000.

Before the case was called the attorneys, Bennett, Turnbull and Thompson for the marble company and Pendleton and Lloyd for the corporation, got together and entered into a stipulation. The marble company had gathered 10,000 exhibits to be used in the course of the trial. These included time cards, sheets from the time clocks, sketches of block marble and many other things intended to prove the claims. The corporation, owner of the handsome building, claimed damages approximately in the amount of $14,000.

Weeks had been consumed in preparing for the trial, and hundreds of details covering the terms of the contract and the cost of quarrying and providing the marble were to be threshed out.

The Merritt Building is a replica of the Temple of Minerva. It is said to contain the finest marble work of any building in the United States except the Lincoln Memorial at Washington, D. C. In fact, portions of the same blocks of marble quarried for the Lincoln Memorial were used in the Merritt Building.

FILM BABY HIS.

FATHER GETS CUSTODY.

The salary paid baby Helen Marie Osborne, known in the film world as "Merry Sunshine," has been boosted since she appeared in court some weeks ago. She is now receiving from the Balboa Amusement Company $30 a week. Yesterday Helen and her parents, Mr. and Mrs. L. T. Osborne, were before Judge Reeve in a hearing involving the custody of the child.

The Osbornes have become reconciled. The court gave the father the custody of Helen and the family is now reunited. Of her salary the court ordered that $50 a week be put in the bank for the benefit of the girl when she grows up, and the remainder will be devoted to her education and expenses.

PLEADS GUILTY.

MANSLAUGHTER CHARGE.

Jaghat Singh, charged with the murder of Aram Singh, a fellow countryman, agreed to plead guilty to manslaughter yesterday afternoon before Judge Craig when his case was called. This plea was acceptable because of testimony given at the preliminary hearing, which showed that the killing of the Hindu came after a free-for-all fight and that death might have resulted from blows struck by others than Jaghat. The defendant asked for leniency and Judge Craig stated he would give the matter careful attention before passing sentence tomorrow.

INS AND OUTS ABOUT THE COURTS.

GRUMMOND ESTATE. The Title Insurance and Trust Company yesterday petitioned the Probate Court for letters of administration on the estate of Louisa B. Grummond, who died January 2 last. Search failed to find she had executed a will. The estate consists of real and personal property valued at $45,000. The heirs are the children, N. P. Grummond, Marie Graves, Edna Hawes and U. G. Grummond.

At the City Hall.

LOWER GAS RATES ARE PREDICTED.

HEAD OF PUBLIC UTILITIES ON SLIDING SCALES.

Councilman Who Advocated Changes Also Forecasts Improved Industrial Conditions to Follow Advent of Cheaper Fuel and Urges Boosters to Grasp Chance.

Further reductions in gas rates as the result of the application of the Economic Gas Company for a new sliding scale of gas rate were predicted yesterday by Fulton Lane, president of the Public Utilities Board yesterday.

"This is the best move that has been made since natural gas was introduced to the Los Angeles market," said President Lane yesterday. "I believe that as a result of the sliding scale of gas rates introduced by the Economic company and approved by the State Railroad Commission, Los Angeles will see a further reduction in rates within the next year."

Councilman Conwell, who endeavored to have a sliding scale of rates provided for when gas rates were last approved by the City Council, said yesterday that he believes the new rates can be made to prove an incentive to the building up of the industrial life of the city. "More factories and bigger pay rolls is what Los Angeles needs most of all today and cheap fuel will bring these about," said Councilman Conwell. "The chief concern now should be to see that this argument for industrial growth is properly advertised and every citizen who has the prosperity of the city at heart should work for conditions that will permit the utilization of our best argument in favor of more and bigger industries."

"RAW DEAL" CHARGED.

TAXICAB OWNER ANGRY.

Charges of a "raw deal" were made before the Police Commission yesterday by D. M. Williams, who formerly held a taxicab stand before the Jahnke Tavern when the commission denied his application and granted a permit to the Los Angeles Transfer Company for the stand in the city street for which he said the transfer company pays Jahnke's $350 a month. Mr. Williams told the Police Commission that he paid Jahnke's $150 a month for the cigar stand privilege and $30 a month extra for the taxicab stand, and Mr. Jahnke tried to raise his rent to $350 a month. He said that Carl Jahnke told him that they "had a pull with Owen McAleer and could get anything they wanted from the city because Mr. McAleer put the Mayor in office." He said further that they told him to "see Mr. McAleer." Mr. Williams said he did see Mr. McAleer when he got his first license, but did not see him before his second application was denied yesterday. The license granted the transfer company yesterday is for No. 524 South Spring street, while the application denied Mr. Williams was sought for No. 528 South Spring street.

DANCING IS POPULAR.

MANY SIGN PETITIONS.

Circulators of the initiative petitions for an ordinance to permit dancing in hotels and cafes in Los Angeles announced yesterday that they have about 17,000 names, or considerably more than enough to call a special election on the ordinance. According to Kent K. Parrot, attorney for the committee in charge of the movement, the City Council will be informed about Friday of the progress of the petition circulators, when they expect to have at least 25,000 names. The Council will then be asked again to enact an ordinance permitting dancing, with an agreement to submit the same or another ordinance of like purpose to the voters at the next general election. Mr. Parrot will urge that this action will save the city $30,000 expense of a special election and the initiative petition will be withheld.

City Hall Notes.

Compromise payments of damages to the Selig Zoo and the Selig Polyscope Company were authorized by the City Council yesterday for $2523. The demands were for damages from floods of last January and they were made on a basis of about 50 per cent. on losses claimed by the companies for birds drowned and costumes destroyed when floods rushed through the Selig property January 17, 1916.

The recommendation of the Board of Public Works that flagmen be stationed at the Rose Hill crossings of the Pacific Electric was received by the City Council yesterday and referred to the Public Welfare Committee.

Ancnt Mules.

PICK SIZABLE FOE.

Occident Construction Company's Case Against the Government Starts in Federal Court, Under Lawful Exceptions' Regulations.

One of the few cases in which it is permissible, under the Federal statutes, to make the United States a defendant party to the construction of a contract, had its preliminary hearing, yesterday, before United States District Judge Trippet.

It is the action brought by the Occidental Construction Company against the government for damages arising from the Reclamation Service's employment of 100 mules in an irrigation project at the Mojave Indian Reservation in 1913. It is not claimed that the government did not pay for the use of the animals, and other property employed in construction work, but the plaintiffs demand remuneration for the twelve days the mules were in the possession of the tax collector of Mojave county for the nonpayment of taxes. The claim was afterward settled by the payment by the plaintiffs of $855. Damages are also sought for the lack of food given the mules while they were in the hands of the tax collector, it being alleged that they were, constructively, still in possession of the government.

The government asserts that there was never a real contract for the use of the mules; that the instrument alleging to be a contract, signed by H. P. Coultis on the part of the government, was never approved by the Secretary of the Interior, which is a necessity under the statutes. The Occidental Construction Company asks for a judgment of about $8000.

PROPOSE TAX CHANGE.

Government Starts Resurvey of Fruit Distillery Regulations.

Sherman Jones, chief deputy in the office of Collector Carter, and William Brasher, division deputy, went to San Francisco yesterday to confer with two deputies from the office of Collector Scott, regarding a resurvey of the fruit distillery regulations of the San Francisco and Los Angeles districts. The proposed change will provide that the tax be based on the alcoholic content of the distilling material, regardless of its classification, and the work will require several weeks.

The change proposed is one of the results of the recent visit of Collector Carter to Washington, and has the backing of the Commissioner of Internal Revenue. Under the present regulations the pumice, lees and other residue of the fruit is classified separately, and much work is required. Under the new plan it is intended to place all of these ingredients in the vats at once and figure the tax on the alcoholic content.

Equitable.

THEY HAVE TO STAY.

General Land Office Affirms Decision of Local Register and Receiver in Case Resulting from Enterprise's Plea for an Absence Leave.

Affirming a decision of Register Roche and Receiver Mitchell of the local Land Office that entrymen cannot be granted leaves of absence after settlement, the General Land Office, according to word received here yesterday, has laid down a basic principle for those who make entry on newly-opened land.

The opinion came in the shape of the affirmation of the opinion rendered by the local Land Office, involving eighty acres of land, near Surry, in the Santa Barbara national forest. The contending applicants were Fred Luders, Clarence R. Law and Levi J. Ray. The local land officers gave the land to Ray, it being shown that he was the first to make a bonafide settlement on the land.

It appeared that after the trio had gone on the land, when it was open to settlement on August 11, 1915, Luders applied for a leave of absence. His petition was denied, and this ruling is affirmed by the General Land Office.

Roads and Forests.

HESITATE OVER CHANCE TO CUT.

Proposed Consolidation Finds Supervisors Lukewarm.

Deputation Opposes Union of Two Departments.

Chairman Absent, so Decisive Action is Deferred.

Despite numerous demands from all parts of the county to cut expenses and reduce the tax rate, a large number of protestants appeared before the Board of Supervisors yesterday and argued against the proposed consolidation of the forestry department with the road department. Consolidation, Supervisor Hinshaw said, would save at least $20,000, and the efficiency of the work would remain unimpaired. No decisive action was taken owing to the absence of Chairman Pridham, who was busy with equalization work.

Backing Forester Flintham in his protest against the consolidation of the two departments was Chairman of the Forestry Commission J. L. Matthews of Covina. He read a long report on the work done by the department, and said consolidation would be a step backward. Two of the other commissioners agreed. They said the reforestration of the mountains is particularly desirable, and called attention to the nursery containing 500,000 trees now being developed for such planting.

DUPLICATION OF WORK.

Commissioner Skidmore, who favors uniting the departments, asserted that the efficiency of the work can be maintained and the great overhead expense now entailed in keeping up an office staff and many outside assistants can be eliminated.

Supervisor Hinshaw called attention to much duplication of work by the road and the forestry departments. He asserted that the forestry department had expanded and taken on tasks that were never intended for it when originally organized. He suggested that the road department foremen be given charge of the maintenance of trees along the highways, their work to be supervised by the forester. The watering and trimming could easily be done by the regular road gangs.

It was noticed that 90 per cent. of the protestants against the consolidation plan were from the First Supervisorial District, in which the mountains are located, and in which the greatest portion of the forestration work is proposed. Supervisor Hamilton, from that district, was the only member of the board who positively opposed the consolidation. This he did in the face of his oft-repeated requests that expenses in various departments be cut down in order to save the taxpayers money.

PRIVATE PROPERTY BENEFITS.

It was brought out that the reforestration contemplated in the past was planned to be done largely on privately-owned property, and not even the right of way to the district would have belonged to the county.

The budget of the forestry department last year called for $38,000, to which a special appropriation of $10,000 was planned for the actual reforestration work. The budget was trimmed to some extent but not very much, and later in the year additional help was asked and a special call made for salaries for the new men, but it was not granted. The original $10,000 appropriation called for a retainer of $1000 for T. P. Lukens, a forestry expert of Pasadena. Supervisor Hamilton proposed this, but it was not adopted. It was decided to pay Mr. Lukens $10 a day whenever his services were employed in an advisory capacity. He was one of the protestants against the consolidation.

WOULD COST HALF MILLION.

Supervisor Hinshaw called attention to the fact that it would cost at least $1 per tree to plant and care for the 500,000 trees now in the nursery and which Mr. Lukens and Forester Flintham want soon to plant.

"The taxpayers certainly would never stand for such an appropriation unless the work is done under the flood-control plan now well under way," he said.

Supervisors Norton and Wood were practically on the fence in the matter. Chairman Pridham appeared for a few minutes and expressed himself plainly in favor of uniting the departments as called for by Supervisor Hinshaw, while Supervisor Hamilton was the one member favoring a continuation of present methods.

Authoritative.

ARMY MAN COMMENDS.

Maj. C. B. Blethen, Part Owner of Seattle "Times," Here on Way from Monterey to Border, Delighted Over Success of Encampment.

Maj. C. B. Blethen, U.S.A., who has just completed an inspection of the Monterey encampment and made his report to Maj.-Gen. J. Franklin Bell, commanding the Western Department, arrived at the Alexandria yesterday en route to Calexico to inspect and report on the Washington troops guarding the international boundary.

Maj. Blethen is enthusiastic about the men at Monterey, stating that they have made a wonderful showing. Washington civilians, he says, will probably attend a similar camp at American Lake, near Tacoma, commencing August 14. Maj. Blethen is an ardent advocate of universal military training, and through the columns of the Seattle Times, of which he is part owner, has preached the doctrine of military preparedness for several years.

"I believe the proper way to insure adequate defense preparation," said he yesterday, "is to make military training a compulsory part of our educational system. Each year there are approximately 1,000,000 young men passing their twenty-first birthday. If each of these men had, during the three years previous, spent two months each summer in a military camp, and at least one night each week during the winter in studying military problems, the problem would solve itself readily.

"These men could then be sent into the army for two years and at the end of that period be placed on the reserve list, subject to call at any time during the succeeding four or five years."

Deferred.

ARE HELD TO ANSWER.

Trio Arrested on Charges of Fraud, in Connection with Realty and Building Operations, Bound Over to Superior Court by Justice Palmer.

E. L. Dubose, J. E. Buckley and W. L. Meigs, the trio of real estate operators and contractors who were arrested on charges of fraudulent realty and building operations, were bound over to the Superior Court yesterday morning by Justice Palmer.

The men were accused by officials of the Sunset Park Land Company of having used dummy assistants in procuring lots; giving false statements in order to secure property loans; using a portion of the money thus obtained in other than building operations, and then renting the houses that were, presumably, sold.

Deputy District Attorney Miss Hibben and Special Investigator Chappelle completed the case for the State Friday evening. Attorney Hannah insisted that the State had made good none of the charges and asked for the release of his three clients.

When informed that this would be impossible he stated that a defense would be put on and asked for a continuance. This was granted and the attorney appeared long enough to inform the court that the defense would not be attempted until the trial before the Superior Court.

Squabble.

NEW "DEPARTMENT" IS GIVEN BOOST.

GETS MORE EMPLOYEES OVER MINORITY PROTEST.

Supervisors Vote to Hire Two Extra Men to Help Engineer Schultz Draw Psychopathic Ward Plans—Opponents Fear Crystallizing of Added Official Force.

The gradual development of a new department or official force within the mechanical department of the county was vigorously opposed yesterday by Supervisor Hinshaw, who voted against allowing Engineer John Schultz two additional men to assist in the drawing of plans for the new psychopathic ward of the County Hospital.

The original plans of the buildings were drawn by County Architect Lowe and the regular draughting force of the mechanical department. Engineer Schultz was introduced to the board by Supervisor Woodley and declared he could readily save the county $25,000 in the erection of the proposed ward.

After much discussion he was finally accepted in a purely advisory capacity to co-operate with Architect Lowe and to assist in revision of the plan. The two men differed widely and Engineer Schultz insisted the plans were not only extravagant, but that they were almost impossible and that an entire new set was essential. He made serious charges against Achitect Lowe, which were not substantiated, but which did serve to secure a vote of the majority of the board to permit Mr. Schultz to go ahead with the planning of buildings according to his own ideas.

Not only did he take the work out of the office of Architect Lowe to his own private office, but he requested the county to pay for assistants. Up to the present time four of these assistants have been given him and yesterday Supervisors Woodley, Norton and Hamilton voted to give him the additional two men requested. Chairman Pridham expressed himself with Supervisor Hinshaw against the proposition. The latter declared that by the time the additional force of salaried officials is paid up the county will have practically a new department and will have spent the greater portion of the $25,000 which it was originally expected to save. He declared the skimping of the buildings in order to make the saving would in the end make the present experiment costly to the taxpayers of the county.

TO CREMATE BODY.

Friends of Late Physician Will Witness Ceremony.

Coroner Hartwell yesterday signed a certificate of death by suicide in the case of Dr. E. E. Eads, No. 432 North Harvard boulevard, who took cyanide of potassium Monday night. Before drinking the poison the doctor wrote several notes in which he complained of profitless real estate deals and the machinations of "the most dangerous woman alive today."

Funeral services will be conducted at the Los Angeles Crematory at 2 o'clock tomorrow afternoon. Brief addresses will be delivered by Dr. Samuel Atkinson and Channing Severance. Friends of the aged physician will be admitted for the ceremony.

$50,000.

BURKS IS SUED AS SLANDERER.

Action for Damages Started by Councilman Wright.

Efficiency Chief's Crooked Deal Charge the Basis.

Official Record of Tilt Dragged to the Fore.

Formal notice of the filing of a suit for $50,000 damages for slander was served on Efficiency Director Jesse D. Burks yesterday. The action is based on charges he made last May in connection with the investigation of the famous motor sprinkling contract. The suit was filed by Councilman Wright, a member of the Public Works Committee of the City Council, who, during an altercation with Director Burks at the hearing, was charged with "being connected with a crooked deal" after Mr. Wright had charged Mr. Burks with being a "craven coward."

In his suit against Mr. Burks, Councilman Wright says the charges were given wide publicity and they lowered him in the estimation of the public, injured his business as an attorney, and caused him and his family mental anguish and other loss to the extent of the damages asked.

The exact words used in the altercation at the Council investigation may figure in the trial of the case, inasmuch as the official record of the stenographer was made as the charges went back and forth at a rate of probably 300 words a minute. In the complaint, Councilman Wright quotes from the record, saying that he asked Mr. Burks:

"Did you or did you not; do you or do you not, accuse me personally of any crooked deal in this matter at all?"

To this, the complaint says, Mr. Burks replied: "All right, then, I will accuse you of crookedness."

On the other hand, it is maintained Mr. Burks really replied:

"All right, then, I will accuse you of being connected with a crooked deal." The words "connected with" were not recorded by the official reporter.

During the same investigation Councilman Topham was charged by Director Burks with "being at the bottom of a crooked deal," and he says he will have suit for slander filed on the return of his attorney from the East. Councilman Topham and Gabor Hedgyi are sureties for Councilman Wright in his suit filed yesterday.

Director Burks yesterday had no statement to make relative to the suit.

Patriotic.

CHANCE TO AID.

Oranges and Lemons are Needed by Sick and Convalescent Soldiers on the Border and Southern California is Asked to Furnish Them.

Hundreds of sick and convalescent soldiers on the border crave oranges and lemons and Southern California must furnish them. The women's branch of the Navy League of Pasadena has shipped 150 boxes during July, but this is only a fraction of the number needed.

This is the word that was brought to the Chamber of Commerce yesterday afternoon by Mrs. George H. Curtis and Mrs. Alfred B. Johnson of Pasadena, who have heard directly from officer relatives on the border.

There are 400 sick in the base hospital at El Paso, they stated, where 50,000 troops will be concentrated by the end of the week. The physician officers in charge of this and other hospitals on the border, they assert, have not the food allowance necessary to purchase fruit, even if it were obtainable in the border towns.

The Pasadena women suggest that the entire citrus belt unite in an effort to send enough oranges to the border to supply at least the hospitals. They have made an effort to supply the sick in Pershing's column and the hospital at Columbus. The officers have aided to the extent of paying the expressage on twenty-eight boxes of fruit each week.

The Chamber of Commerce will act as headquarters for shipments and will see that all fruit donated reaches the hospitals where it is so badly needed.

Americans! Send your donations to the American troops instead of to foreigners. America first!

At the Harbor.

FREE WORKER BEATEN; MORE STRIKERS YIELD.

DEVELOPMENTS in the harbor strike situation yesterday were an attack upon a nonunion workman, presumably by a striker, the return to work of more than thirty union dockworkers as individuals on an open-shop basis, and a great increase in the tonnage handled on incoming and outgoing vessels.

Charles Steck, an independent worker, while leaving the outer harbor dock at noon yesterday was struck from behind with a blunt instrument that caused an ugly gash. Though half blinded by his own blood, Mr. Steck turned on his assailant, a fellow of heavy build, who escaped among piles of lumber on the docks. Mr. Steck was taken across the channel and a physician called to attend him. The police scoured the neighborhood for the attacker. It is believed he was a union striker. A crowd of union pickets which gathered at the scene of the attack was dispersed.

The Outer Harbor concern gave positions to several of its former employees, union men, who agreed to work on an open-shop basis. Fourteen old-time employees went back to work at the E. K. Wood plant. Other plants received a number of union strikers and put them to work at the old scale of wages, and under the open shop. The number of men at work on the docks and in the lumber yards was noticeably greater than on Saturday.

Seven more lumber vessels arrived yesterday morning and more are expected today, while almost as many boats carrying general cargo docked at the wharves and were speedily unloaded by competent free workmen. The harbor has its usual busy aspect and conditions are almost normal.

The union longshoremen and dockworkers who still hung on the honeyed promises of the walking delegates and other "higher-ups" of the union, received with dismay the news from San Francisco that the union men there have gone back to work at the old wages and under the open shop. Less than one-tenth of the membership of the unions responded to the call for a meeting last night.

On the motion of Attorney Ryckman, representing the Longshoremen's Association, the injunction suit brought by the big lumber companies of the harbor district to restrain the striking union men from interfering with the legitimate business of handling cargoes or with the peaceful pursuit of the free workers employed, was continued in Judge Curtis's court yesterday until next Monday afternoon at 3 o'clock. It was stipulated that the temporary restraining order issued by Presiding Judge Hauser shall remain in force during that time. Former Judge Gibson and Oscar Mueller, representing the lumber companies, offered no objection to the hearing going over, as there is a prospect of the strike being called off.

FLED WITH MONEY?

Well Heeled, He Took to Heels, Say Newspaper Man's Accusers.

Charged with embezzling $1000 from a newspaper in Sonora, Cal., Charles E. Carroll was arrested last night by Deputy Sheriffs Fox and Nolan in the Baltic apartments on Orange street. He will be returned to Sonora.

The officers say the prisoner was the manager of a contest conducted by the Sonora paper and it is charged that after collecting $1000 for the newspaper he fled with the money.

SPEEDING UP JUSTICE.

Federal Grand Jury Expects to Return Indictments Today.

Matters are moving rapidly in the United States District Court as regards the activities of the Federal grand jury. The body was impaneled and sworn Monday, and it is expected that the first report will be made to Judge Trippet this afternoon, if several indictments can be prepared in time.

Never before in the history of the local court has there been such energy in getting the new grand jury down to work. The statute of limitation running on certain violations of law is responsible for the hurry.

Women of Refinement

thousands of them—throughout the world make daily use of the genuine

MURRAY & LANMAN'S

(The Original, Century-old)

FLORIDA WATER

Widely regarded as an indispensable aid to beauty and comfort. Its sprightly fragrance is acceptable to the most discriminating taste, and its delightful, refreshing effect is best attained when it is added to the bath.

Sold by Leading Druggists and Perfumers

Sample size mailed for six cents in stamps.

Booklet, "Beauty and Health" sent on request.

LANMAN & KEMP

135 Water Street, New York

ITS gingery flavor comes from real ginger. Lots of snap because highly carbonated. Clicquot is the Quality Ginger Ale of America. Sold by the Best Grocers and Druggists.

Order by the Case

THE CLICQUOT CLUB COMPANY
MILLIS, MASS.

When you drink Newmark's Pure High Grade Coffee you have the satisfaction of knowing that you are drinking the highest grade coffee money can buy.

Roasted and packed fresh daily in Los Angeles.

NEWMARK BROS.
Los Angeles

(231)

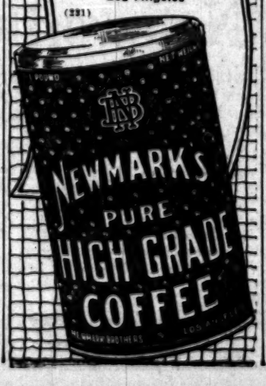

Established 1881

Hamburger's

BROADWAY AND HILL EIGHTH STREET

Now Is the Time When the Thousands Who Have Waited Are Buying

—These thousands have waited for the great Hamburger July Clearance Sale, now in progress—waited for the remarkable bargains they were sure would be featured in this sensational event. And they have been rewarded!

—They have saved dollars!
—And you may do the same!

—For there are hundreds of lots of wanted merchandise all under the Clearance Sale cards—meaning that on every item you may save substantially!

—Buy NOW for present and future needs, for every member of the family—today—at Hamburger's.

July Clearance Sale

Men's $1.50 Shirts, Bargain Table, 95c
Men's 50c Neckwear, attractive patterns, 29c
35c to 50c Ruffings, 2 to 4 inches wide, 19c yd.
Women's Elbow-length Wash Gloves, 69c
Special Luncheon, Cafe Beautiful, 50c
Boy's Wash Suits, 3 to 8 years, 95c
Boys' 50c Summer Wash Hats at 35c
$3.00 Mary Jane Pumps, 2½ to 6 sizes, $1.95
Sidewalk Sulkies, a splendid value, at $3.75
Girls' $7.50 to $10.00 Coats, 6 to 14 yrs. $5.95
Girls' Dresses in the Clearance, 6 to 14 years, $2.50
Children's $2.95 Hats, wonderful values, $1.45
Children's Smart $5.00 Coats, $3.50
Mercerized Sateen—in colors and black, 15c.
Colored Dress Linens, Silk-mixed Crepes, 50c

Five Thousand Yds. 25c, 35c Summer Fabrics } 19c

Sport Stripes—new and effective stripes on white grounds. Seed Voile—unusually sheer and fine for the dainty frocks.

18c White Crepe, popular for underwear, 12½c
25c Plisse Crepe, 30 inches wide, 12½c
Women's $1.00 Novelty Silk Stockings, 59c.
$3.00 Human Hair Switches, 3-stem style, $1.49
Union Linen Huck Towels, 18x36-in. 16c ea.
Chic Mid-summer Satin Hats, $5.00
Women's 35c to 75c Summer Neckwear, 25c
35c to $1.00 Fine Laces at 25c yard
$3.00 Novel Sport Earrings at $1.85
$25 to $35 Street and Party Frocks, $16.75
$25 to $39.50 Silk or Wool Coats, at $18.75
Martelle's 75c Violet Toilet Water, 39c
Baby Day—Today—Hemming Free!
Summer Blouses—$1.95—$2.95—$3.95.
(Purchases Made Today Will be Charged to August Bill.)

Three Thousand Yards $1.50 to $2.00 Fancy Silks } 79c

One of the most sensational values offered in this July Clearance Sale—79c yard.

The Diamonds of the Future

THE proportion of perfect diamonds to the world's entire diamond production has been decreasing so alarmingly the past few years and the demand for perfect stones has been increasing so rapidly that prices for perfect gems may consistently be expected to continue to go higher and higher.

Feagans & Company—enjoying unique relationships as they do with important diamond importers and cutters—are fortunately able to protect their patrons against undue price advances. While there have been several recent sharp advances in the prices of rough diamonds in London, our prices remained unchanged.

Jewels Reset and Remodeled
Designs Submitted

FEAGANS & COMPANY
Exclusive Jewelers Society Stationers
218 West Fifth Street
Alexandria Hotel Building

(124)

PRIVATE CLUB

Close in—Ladies and Gentlemen. First-class hotel accommodations.

Meals and Room With Bath

Only $12.50 per week.

Telephone 60743. East 3867. References required.

INNES SHOE CO.

New Location:
642 Broadway,
Opposite Bullock's.

RUPTURE

Dr. Joseph Pendry, Surgeon, cures all curable ruptures, no matter how long standing or severe, without operation or loss of time from business. Free consultation at my office, 1421 South Hope, Los Angeles, California. Phone West 6000. Hours 9 to 12, 2 to 4, except Sunday.

For DRUNKENNESS

AND ALL DRUG ADDICTIONS
No sickness. No pain. Can be taken without the knowledge of the patient. Costs less than treatment at any sanitarium. Write for booklet and testimonials.

The Keeley Treatment

THURSDAY MORNING.

ALLIED San Fran

The Great War.

THIRD LINE IS BROKEN.

Germans Remain on the Defensive.

British Capture and Hold the Key to the Forts on the Albert Ridge.

London now Entertains Hope for the Campaign on All the Fronts.

BY ARTHUR S. DRAPER.

[BY ATLANTIC CABLE AND DIRECT WIRE—EXCLUSIVE DISPATCH.]

LONDON, July 26.—The capture of the last of Pozieres, reported by Gen. Haig early today, though it involves the clearing of only a few acres of ground, has rejoiced all Britain and greatly encouraged the belief that the allied offensive will win through. For more than the ground actually won, the success means:

The first breaking of the German third line since the fiasco of La Bassee, nearly eighteen months ago; success against the German veterans at a time when it was evident they had put forth all their strength, and at a place they had resolved to hold at any cost; and, finally, the capture of heights which are the key both to the powerfully-fortified Albert ridge, including the bloody ground of Thiepval, Guillemont, Combles and the Foureaux wood, and to the

THE WORLD'S N IN TO

The Foremost Events of Yest

ade of the Virginia Capes. (2)
The British Blacklist of Americ
The San Francisco Bomb Plot.
ico. (7) The Eastern Heat W

INDEX.

PART I.
1. Arrest Bomb Plot Suspect.
2. Clearance Papers for Deutschland.
3. To End Anarchy in Bay City.
4. Meat Animals More Expensive.
5. News from Southland Counties.
6. Weather Report: City in Brief.

PART II.
1. Canyon Residences Fire Menaced.
2. Jobbers Unite in Rate Fight.
3. Society Affairs: At the Theaters.
4. Editorials: Pen Points: Verse.
5. To Put Water on Arid Land.
6. Public Service: City Hall: Courts.

PART III.
1. Angels Grab a Woozy Game.
2. Yesterday in the Big Leagues.
3. Business: Stocks and Bonds.
4. Grain Markets: Shipping Notes.

SUMMARY.

THE SKY. Clear. Wind at 5 p.m., west; velocity, 8 miles. Thermometer, highest, 74 deg.; lowest, 59 deg. Forecast: Fair. For complete weather report see last page Part I.

THE CITY. The canyon homes of many persons were menaced by a forest fire in Golden and Coldwater canyons. A small army of men subdued it after a hard fight.

Local lumber companies served an ultimatum on the striking lumber workers at the harbor to return to work at once or lose their last chance to do so.

Los Angeles soldiers at the border denied the reports circulated to the effect that they are suffering from poor and insufficient food.

The Supervisors passed an exceedingly drastic anti-racetrack gambling ordinance.

The county declined to accept responsibility for injuries to persons as-sisting officers in dangerous work.

Jobbers united in opposition to a proposed $2,000,000 increase in freight rates.

SOUTHERN CALIFORNIA. A big Methodist church will be served thousands of delegates at a church convention at Long Beach.

New mineral ledges have been found in the San Gabriel Canyon.

The Santa Anita track at Baldwin Park is to be revived for auto racing.

A man fell off the railway trestle at Long Beach and was saved when a workman caught his suspender with a hook.

PACIFIC SLOPE. Johnson club [illegible] on seekers of State contracts to the

KEY TO READERS: It is a mistake to jump a newspaper. Every part of the more important news of the day contains it. Consult the Index and then read the parts—and thus get all the news of